FROM THE LIBRARY OF

REV. LOUIS FITZGERALD BENSON, D. D.

BEQUEATHED BY HIM TO

THE LIBRARY OF

PRINCETON THEOLOGICAL SEMINARY

Division

Section

SCD
2565
v. 2

Digitized by the Internet Archive
in 2013

http://archive.org/details/parishchoirorchu02soci

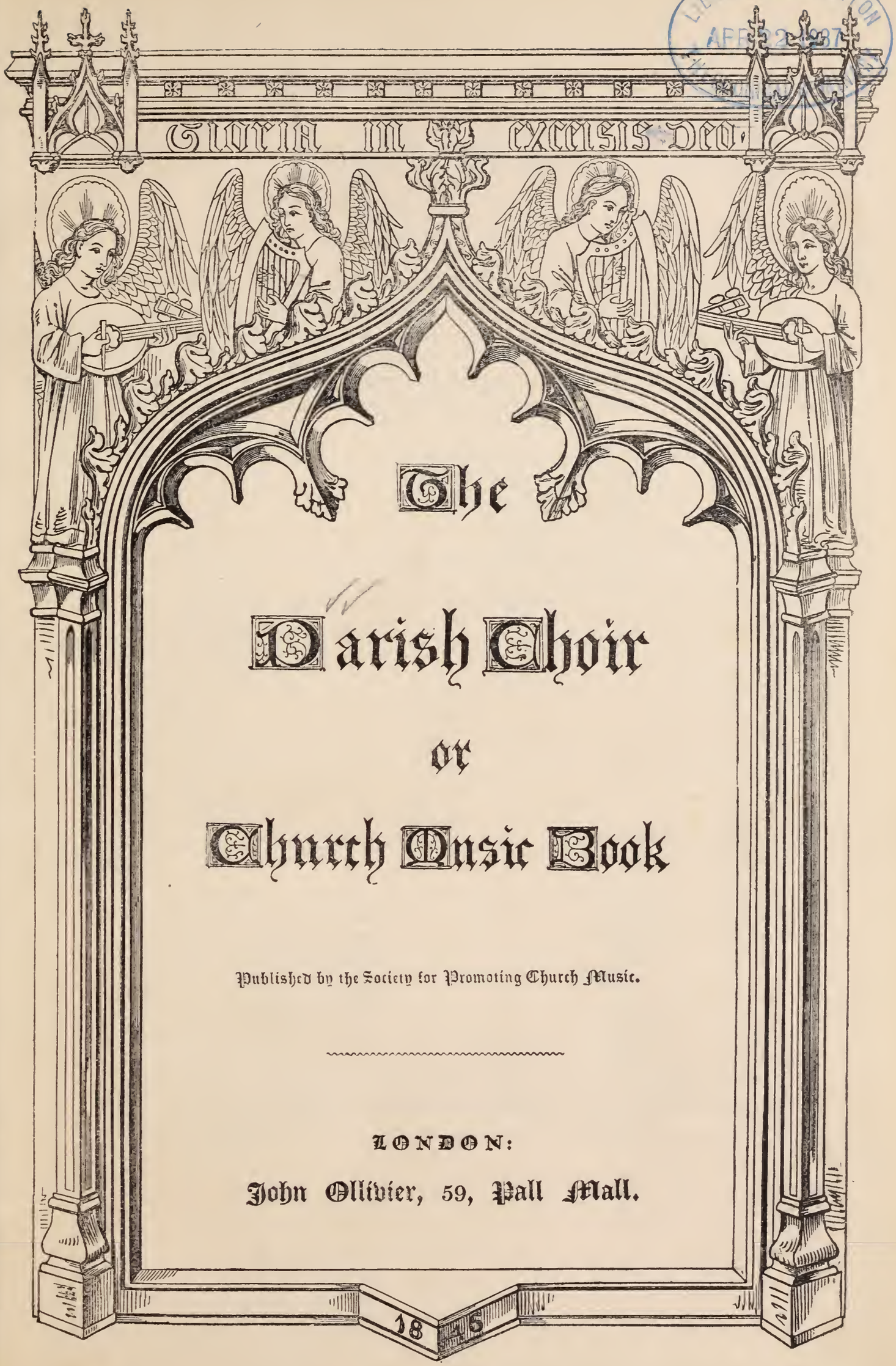

LIBRARY OF PRINCETON
APR 22 1937

INDEX TO THE MUSIC.

Page

The RESPONSES in Unison, for Priest and People .....

——————— Harmonized in Four Parts .....

The LITANY in Unison, Priest and People .....

The LITANY RESPONSES Harmonized .....

CHANTS for every Day in the Month for Morning and Evening Prayer .....

TE DEUM LAUDAMUS, commonly called The Ambrosian Te Deum, Harmonized, *Heath*

The CANTICLES:

- Venite Exultemus ..... To *Gregorian* 8th Tone .....
- Benedicite ..... *Peregrine* Tone, from *Merbecke* .....
- Benedictus ..... *Gregorian* 5th Tone, from ditto .....
- Jubilate Deo ..... ——— 2nd Tone .....
- Magnificat ..... ——— 1st Tone, from ditto .....
- Cantate Domino ..... ——— 8th Tone .....
- Nunc Dimittis ..... ——— 7th Tone, from ditto .....
- Deus Misereatur ..... ——— 3rd Tone .....

CREED OF ST. ATHANASIUS ..... ——— 4th Tone, from ditto .....

- Venite Exultemus ..... ——— 1st Tone .....
- Benedictus ..... *Weldon* .....
- Jubilate Deo ..... *Turner* .....
- Magnificat ..... *Blow* .....
- Cantate Domino ..... *Turner* .....
- Nunc Dimittis ..... *Farrant* .....
- Deus Misereatur ..... *Greene* .....

The OFFICE of the HOLY COMMUNION ..... From *Merbecke* .....

ANTHEMS:

- O love the Lord ..... *Goldwin* .....
- Praise the Lord, O my Soul ..... *Okeland* .....
- For unto us a Child is born ..... *Haselton* .....
- O Praise God in his holiness ..... *Weldon* .....
- Behold now, Praise the Lord ..... *Rogers* .....
- Deliver us, O Lord our God ..... *Batten* .....
- Teach me, O Lord, the way of thy Statutes ..... *Rogers* .....
- O Praise the Lord ..... *Weldon* .....
- Veni, Creator Spiritus; "Come, Holy Ghost, our souls inspire." The Hymn in the *Office for the Consecration of Bishops*, as Set by *Thomas Tallis* .....
- Out of the Deep ..... *Aldrich* .....

INDEX TO THE MUSIC.

Page

THE FORM OF SOLEMNIZATION OF MATRIMONY .....

THE ORDER FOR THE BURIAL OF THE DEAD .....

METRICAL PSALM TUNES, FOR

The Four Sundays in Advent .....

Saint Thomas the Apostle's Day .....

Christmas Day .....

Saint Stephen's Day .....

Saint John the Evangelist's Day .....

The Innocents' Day .....

Circumcision .....

Sunday after Christmas .....

Epiphany .....

The Five Sundays after Epiphany .....

THE GREGORIAN TONES:

The First Tone, Simple Form, known as Christchurch, with various Organ Accompaniments .....

——— as given in *Boyce*, Harmonized for Four Voices .....

——— with Melody in the Tenor, from *Lowe's Service Book* .....

——— from *Barnard* .....

——— with other Harmonies, by *Tallis*

——— with Harmonies, by *Editor of Parish Choir*

——— with a Second Ending for Unison Singing

——— with a Third Cadence .....

——— the foregoing as a Tenor, Harmonized by *Morley* .....

——— the same, with a Fourth Ending .....

——— with a Fifth Ending .....

The Second Tone, Simple Form, for Unison Singing .....

——— with a Second Ending .....

——— as a Tenor, Harmonized by *Morley* .....

——— as a Treble; Vocal Score, by *Editor of Parish Choir* .....

The Third Tone, Simple Form, in Unison .....

——— as a Treble, ; Vocal Score, by *Editor of Parish Choir* .....

——— Melody in Tenor; Harmonized by *Morley* .....

——— a different Mediation, and Second Ending, in Unison .....

——— another Mediation, and a Third Cadence, in Unison .....

Page

THE GREGORIAN TONES, *Continued*—

The Fourth Tone, Simple Form, in Unison .....
——————— abrupt Mediation, with a Second Cadence .....
——————— a Third Cadence .....
——————— Melody in the Tenor; Harmonies by *Heath* .....
——————— Inverted, Melody in the Treble.....
The Fifth Tone, Simple Form, in Unison .....
——————— same Melody as a Treble; Vocal Score, by *Editor of Parish Choir*.....
——————— Melody in Tenor; Harmonies by *Morley* .....
——————— Second Ending, in Unison.....
The Sixth Tone, Simple Form, in Unison .....
——————— the same in the Tenor; Harmonies by *Morley* .....
——————— as a Treble; Vocal Score, by *Editor of Parish Choir*.....
The Seventh Tone, Simple Form, in Unison .....
——————— the same, with a Second Ending .....
——————— a Third Cadence .....
——————— abbreviated Form; from *Lowe* and *Clifford* .....
——————— the Melody of No. 2; Harmonized by *Tallis* .....
——————— Melody in the Tenor; by *Morley*.....
The Eighth Tone, Simple Form in Unison.....
——————— with a Second Cadence .....
——————— a Third Cadence .....
——————— Melody of No. 2; Harmonized by *Morley* .....
——————— Melody in the Treble; Vocal Score, by *Editor of Parish Choir*.....
——————— Irregular, or Peregrine Tone, in Unison .....
——————— as a Treble; with Vocal Score, by *Editor of Parish Choir* ....

ANTHEMS:

O Praise the Lord..... *Batten* .....
Plead Thou my cause ..... *Glareanus* .....
Praise the Lord, O Jerusalem ..... *Scott*.....
My Soul truly waiteth ..... *Batten* .....
Offertory Anthem ..... *Whitbroke* .....
If ye love me ..... *Tallis* .....
Thou visitest the Earth ..... *Maurice Green* .....
O how amiable are Thy dwellings ..... *Richardson* .....
Not unto us, O Lord..... *Aldrich*.....
Hear my Prayer..... *Batten* .....
Lord, who shall dwell ..... *Benjamin Rogers* .....
Have mercy upon me..... *R. Gibbs* .....
Wherewithal shall a young Man ..... *Alcock* .....
I give you a new Commandment ..... *Shephard* .....

Responses.

Let the MINISTER *say the Sentences on One Tone, as follows:*

When the wick - ed man (*and so forth.*)

Then let him say,

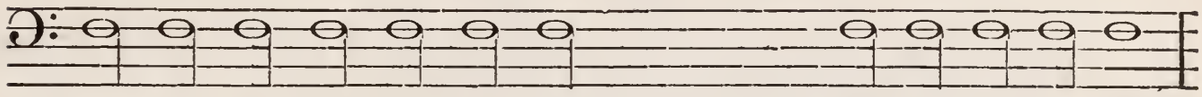

Dear - ly be - lov - ed bre - thren, (*and so forth.*) say - ing af - ter me;

PRIEST.

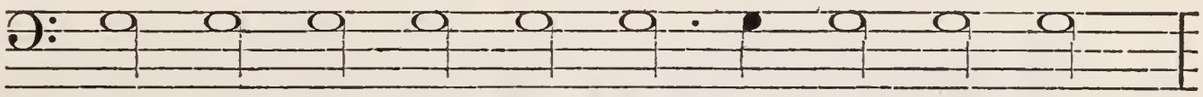

Al - migh - ty and most mer - ci - ful Fa - ther;

PEOPLE.

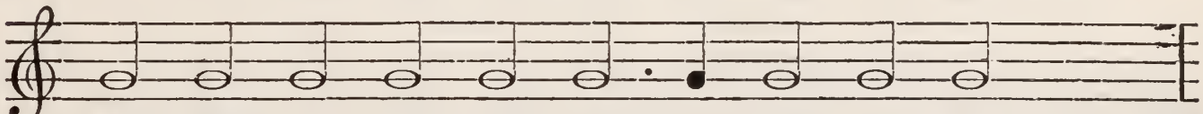

Al - migh - ty and most mer - ci - ful Fa - ther; (*and so forth,*)

PRIEST.

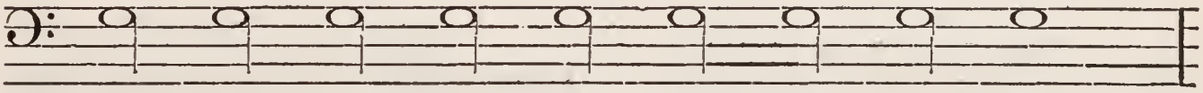

To the glo - ry of Thy ho - ly Name.

PEOPLE.

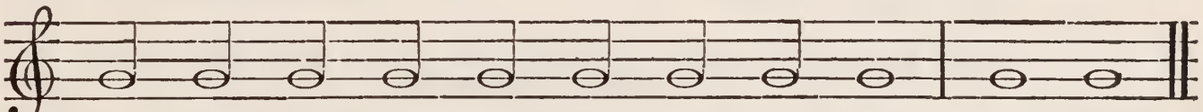

To the glo - ry of Thy ho - ly Name. A - men.

The Absolution to be recited on One Tone by the PRIEST *alone.*

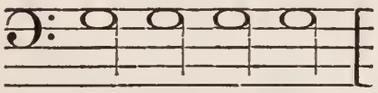

Al - migh - ty God,

The PEOPLE *to answer here, and at the end of all the other Prayers,*

(*and so forth,*)

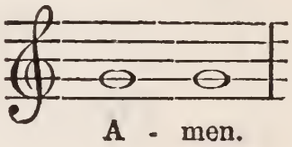

A - men.

The Lord's Prayer to be said by the PRIEST *and* PEOPLE *together on One Tone.*

Our Father, which art in heaven, (*and so forth,*) For ev - er and ev - er. A - men.

PRIEST.

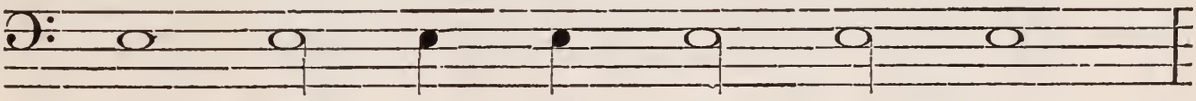

O Lord, o - pen Thou our lips.

ANSWER.

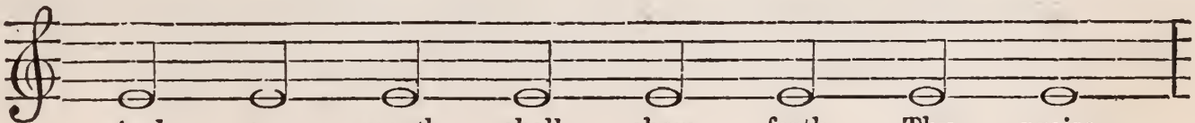

And our mouth shall shew forth Thy praise.

RESPONSES.

PRIEST.

O God, make speed to save us.

ANSWER.

O Lord, make haste to help us.

PRIEST.

Glo - ry be to the Fa-ther, and to the Son: and to the Ho - ly Ghost.

ANSWER.

As it was in the be - gin - ning, is now, and ev - er shall be: world with - out end. A - men.

PRIEST.

Praise ye the Lord.

ANSWER.

The Lord's Name be prais - ed.

After the Psalms, Lessons, and Canticles, the Creed to be said on One Tone by PRIEST *and* PEOPLE.

I be - lieve in God, (*and so forth,*) And the life ev - er - last - ing. A - men.

PRIEST.

The Lord be with you.

ANSWER.

And with thy spi - rit.

PRIEST.

Let us pray. Lord, have mer - cy up - on us.

ANSWER.

Christ, have mer - cy up - on us.

PRIEST.

Lord, have mer - cy up - on us.

RESPONSES.

PRIEST *and* PEOPLE.

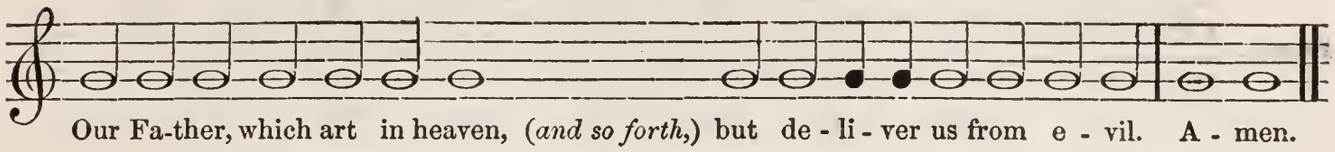

PRIEST.

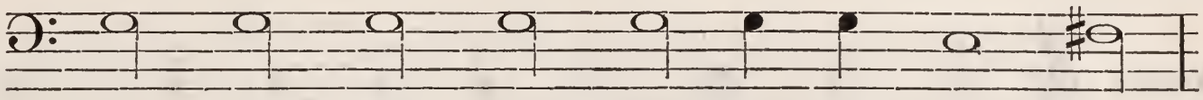

ANSWER.

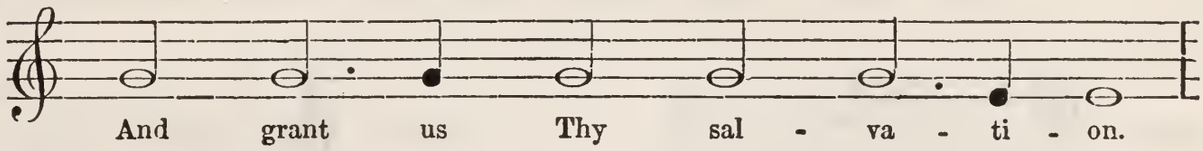

PRIEST.

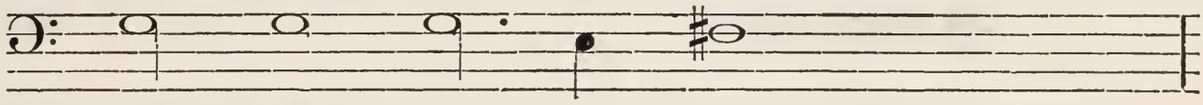

ANSWER.

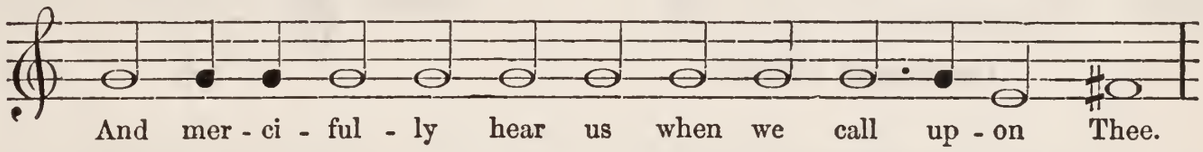

PRIEST.

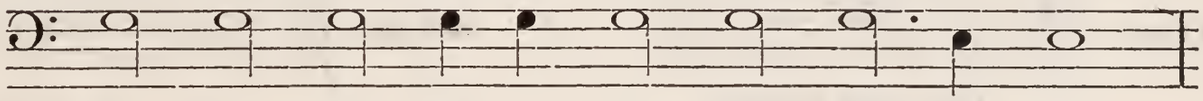

ANSWER.

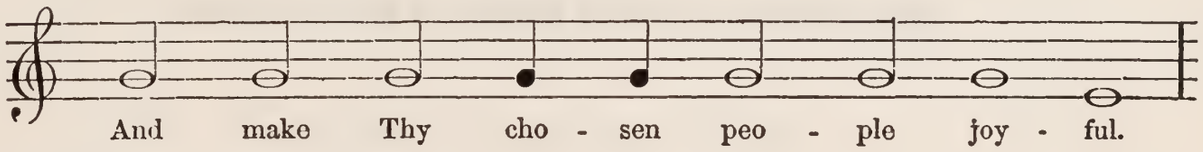

PRIEST.

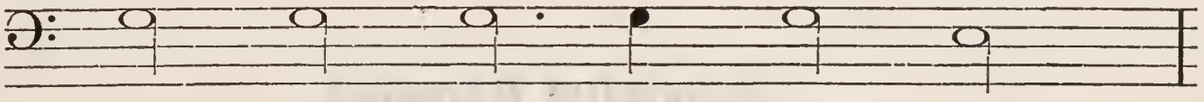

ANSWER.

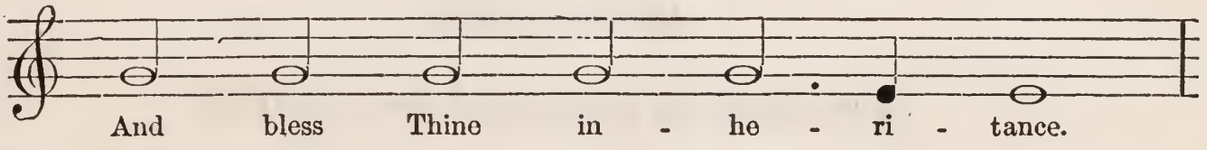

PRIEST.

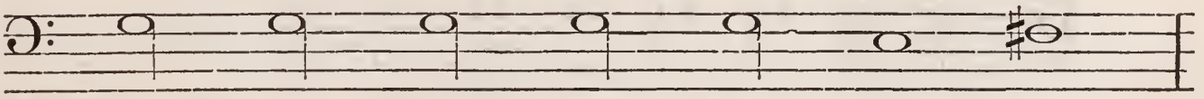

ANSWER.

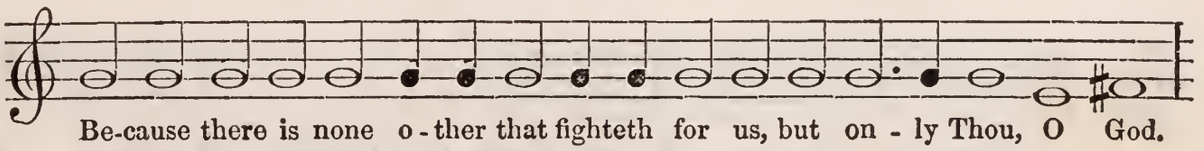

RESPONSES.

PRIEST.

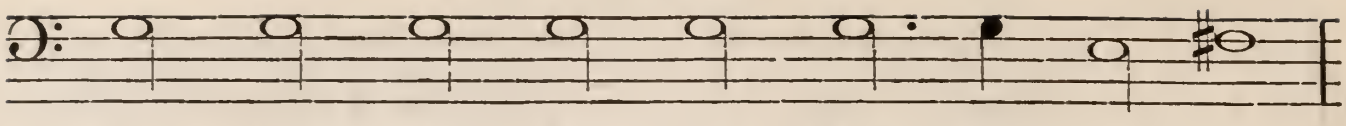

O God, make clean our hearts with - in us.

ANSWER.

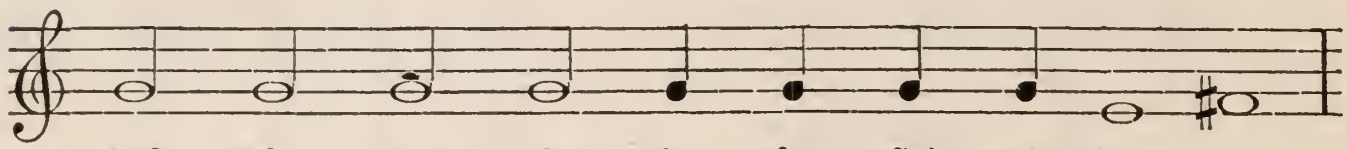

And take not Thy ho - ly Spi - rit from us.

PRIEST.

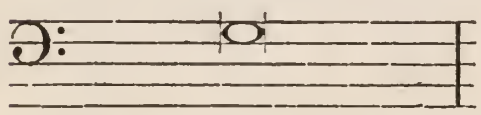

THE FIRST COLLECT.

ANSWER.

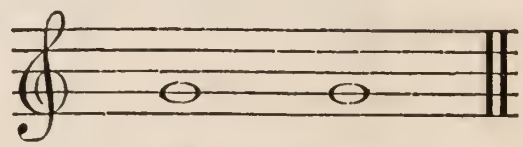

A - men.

PRIEST.

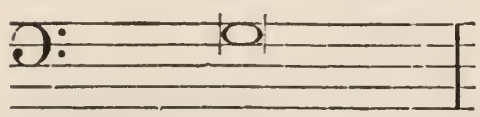

THE SECOND COLLECT.

ANSWER.

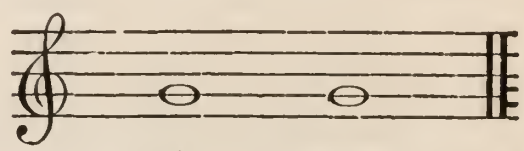

A - men.

PRIEST.

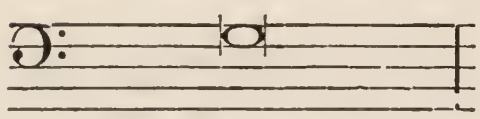

THE THIRD COLLECT.

ANSWER.

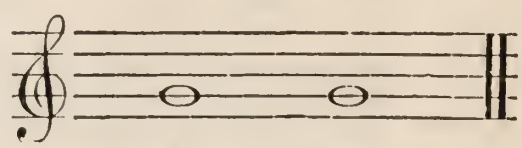

A - men.

And so forth, to the end of MORNING *or* EVENING PRAYER.

Harmonized Responses.

IN FOUR PARTS.

Let the MINISTER *say the Sentences on One Tone, as follows*

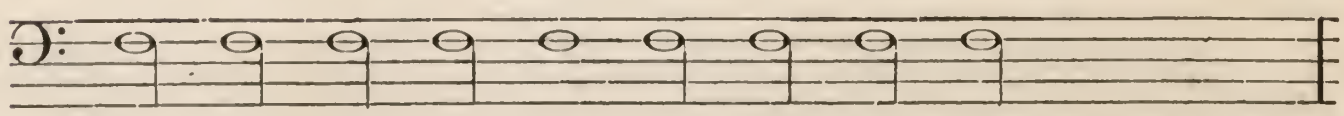

When the wick - ed man turn - eth a - way, (*and so forth,*)

Then let him say,

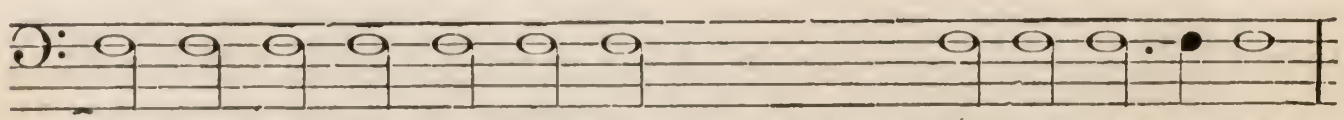

Dear - ly be - lov - ed bre - thren, (*and so forth,*) say - ing af - ter me;

To be continued.

HARMONIZED RESPONSES.

The General Confession to be said of the whole Congregation after the MINISTER, *on One Tone, as follows:*

PRIEST.

Al - migh - ty and most mer - ci - ful Fa - ther;

PEOPLE.

Al - migh - ty and most mer - ci - ful Fa - ther; (*and so forth,*)

Al - migh - ty and most mer - ci - ful Fa - ther; (*and so forth,*)

Al - migh - ty and most mer - ci - ful Fa - ther; (*and so forth,*)

Al - migh - ty and most mer - ci - ful Fa - ther; (*and so forth,*)

PRIEST.

To the glo - ry of Thy ho - ly Name.

PEOPLE.

To the glo - ry of Thy ho - ly Name. A - men.

To the glo - ry of Thy ho - ly Name. A - men.

To the glo - ry of Thy ho - ly Name. A - men.

To the glo - ry of Thy ho - ly Name. A - men.

The Absolution to be recited on One Tone by the PRIEST *alone.*

PRIEST.

Al - migh - ty God, (*and so forth,*)

The PEOPLE *shall answer here, and at the end of all other Prayers, as follows:*

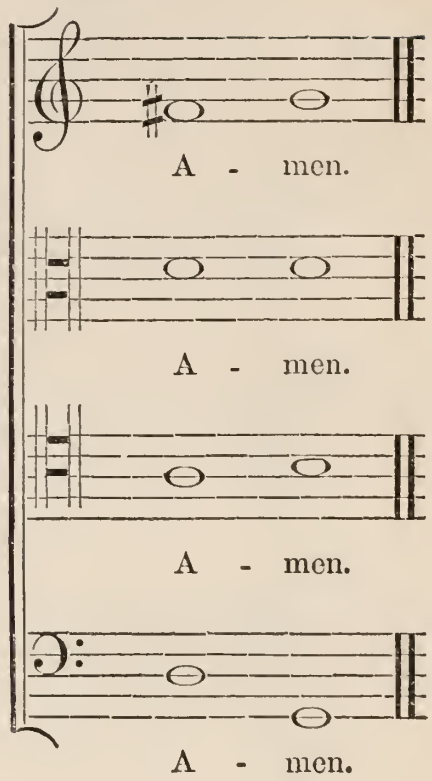

The Lord's Prayer to be said by the PRIEST *and* PEOPLE *together on One Tone.*

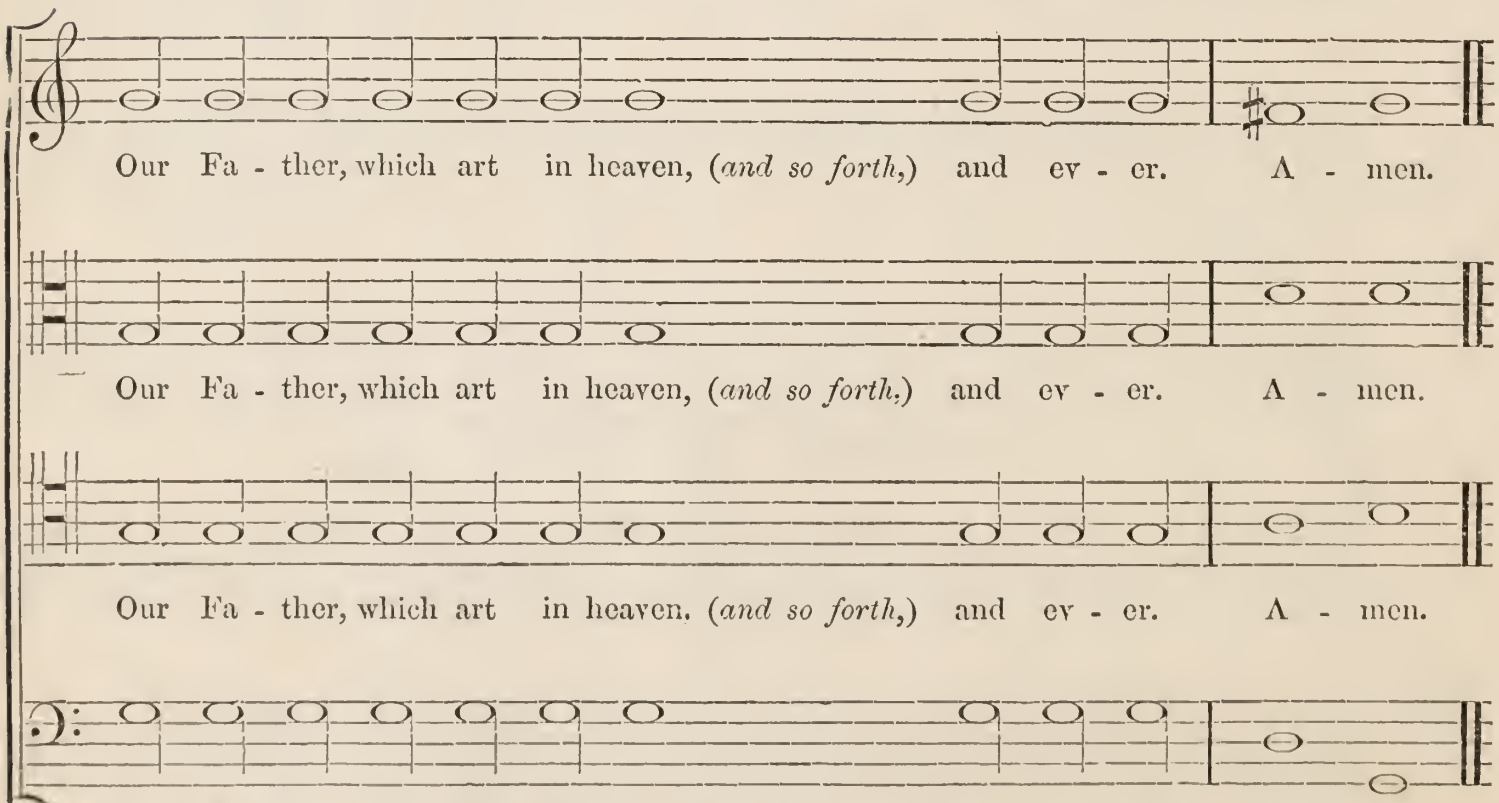

PRIEST.

O Lord, o - pen Thou our lips.

And our mouth shall shew forth Thy praise.

ANSWER. And our mouth shall shew forth Thy praise.

And our mouth shall shew forth Thy praise.

And our mouth shall shew forth Thy praise.

PRIEST. O God, make speed to save us.

O Lord, make haste to help us.

ANSWER. O Lord, make haste to help us.

O Lord, make haste to help us.

O Lord, make haste to help us.

PRIEST. Glo - ry be to the Fa - ther, and to the Son and to the Ho - ly Ghost.

ANSWER.

As it was in the be - gin - ning, is now, and

As it was in the be - gin - ning, is now, and

As it was in the be - gin - ning, is now, and

As it was in the be - gin - ning, is now, and

ev - er shall be: world with - out end. A - men.

ev - er shall be: world with - out end. A - men.

ev - er shall be: world with - out end, A - men.

ev - er shall be: world with - out end. A - men.

PRIEST.

Praise ye the Lord.

ANSWER.

The Lord's Name be prais - ed.

The Lord's Name be prais - ed.

The Lord's Name be prais - ed.

The Lord's Name be prais - ed.

HARMONIZED RESPONSES.

After the Psalms, Lessons, and Canticles, the Creed to be said on One Tone by the PRIEST *and* PEOPLE.

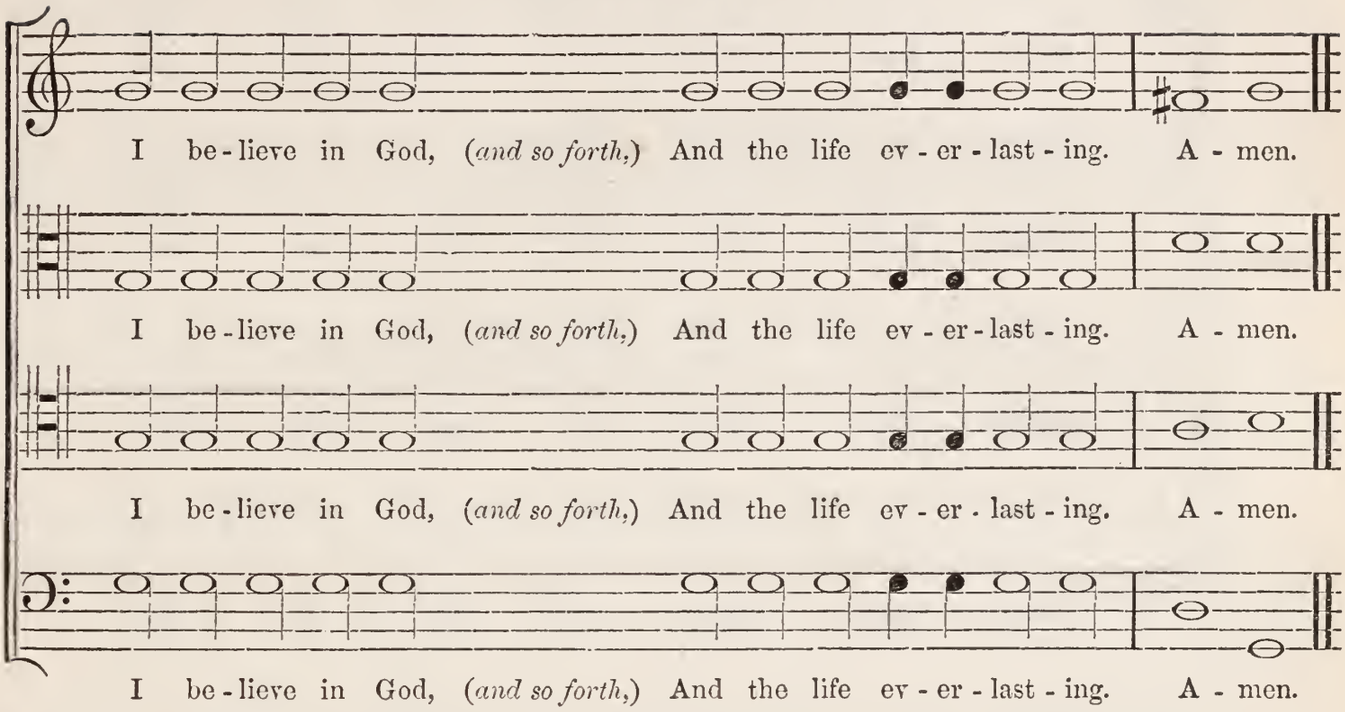

PRIEST.

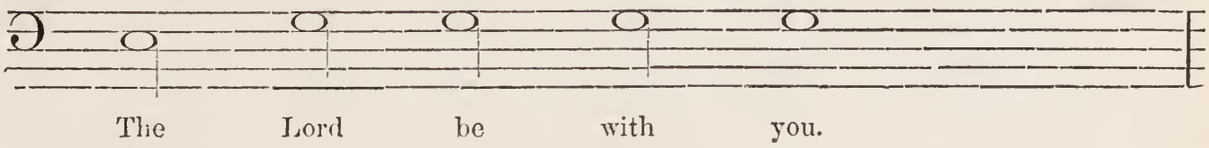

ANSWER.

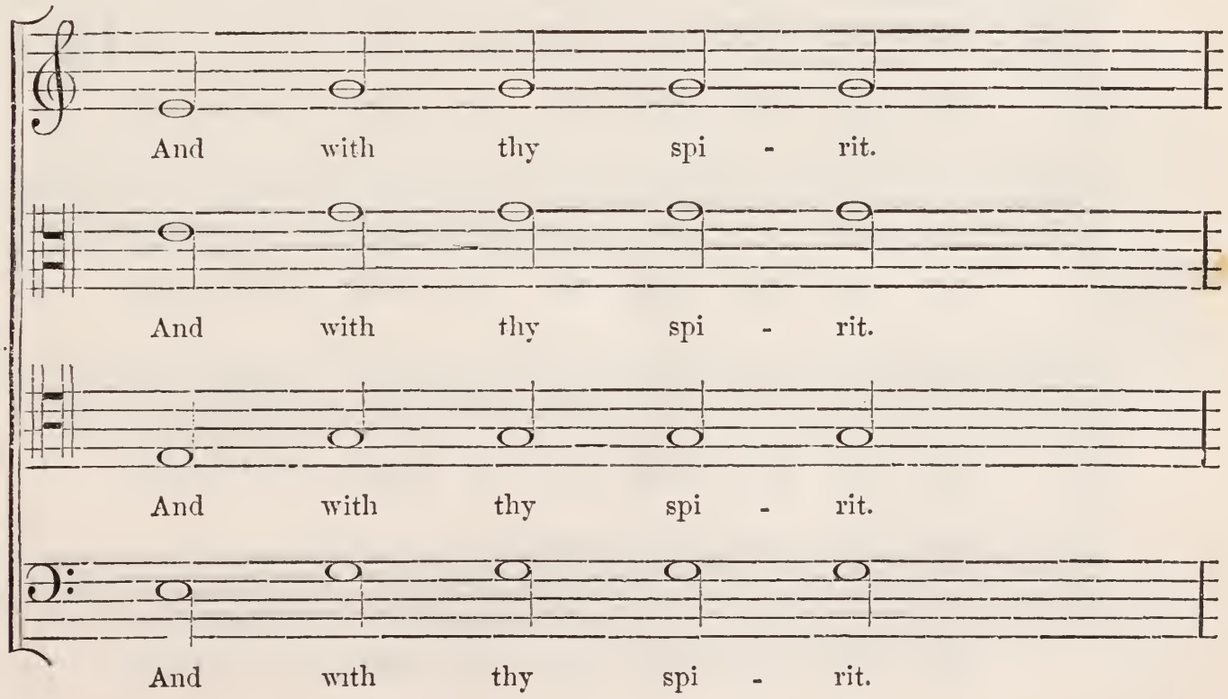

PRIEST.

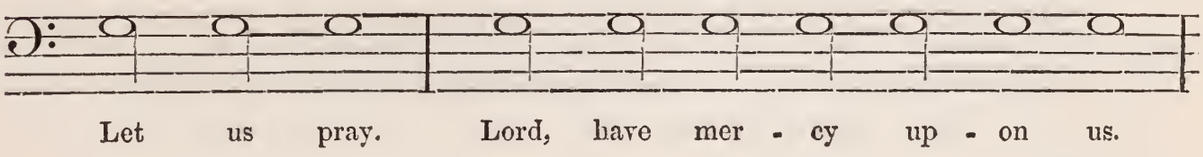

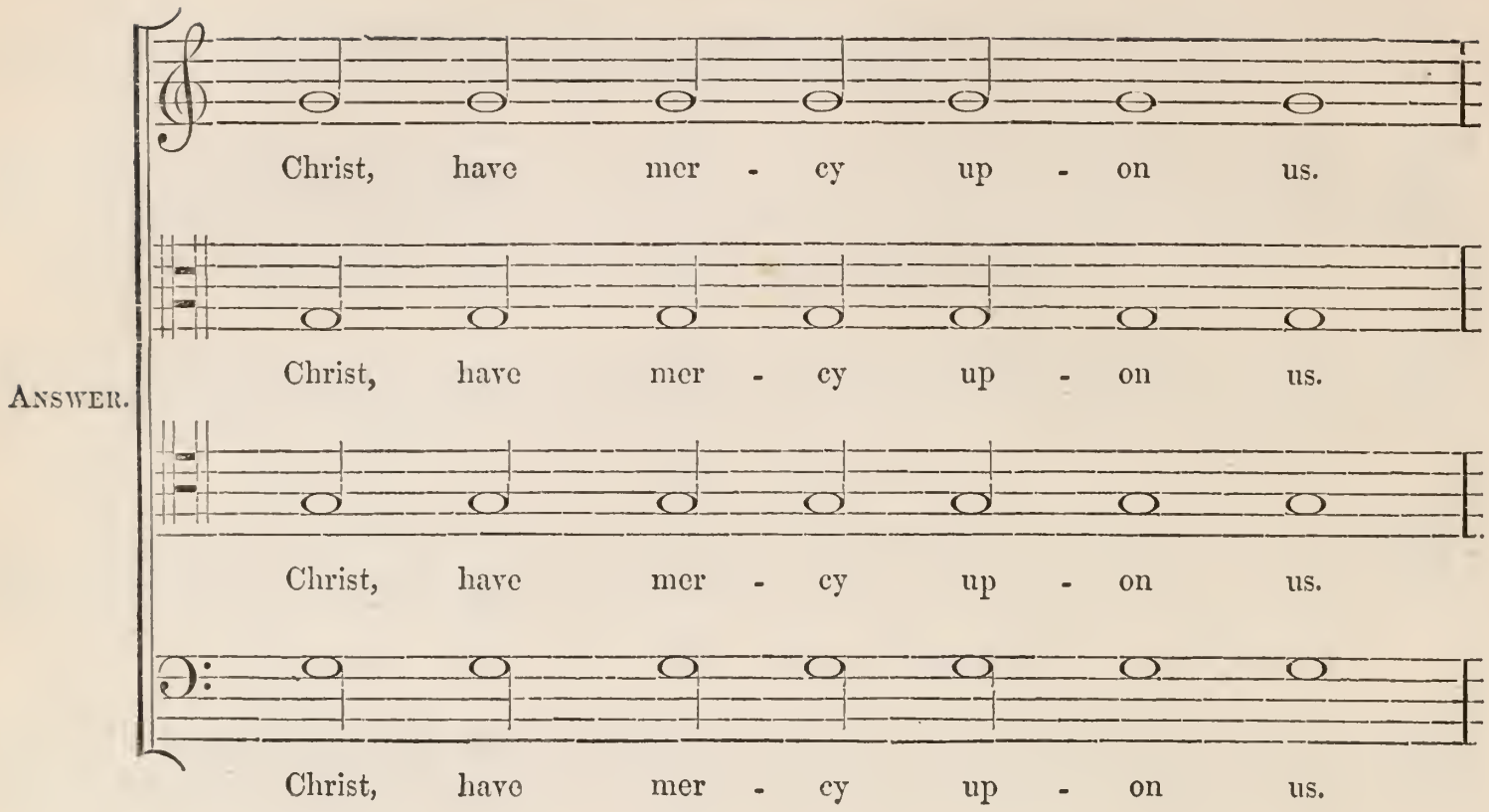
Christ, have mer - cy up - on us.
Answer.
Christ, have mer - cy up - on us.
Christ, have mer - cy up - on us.
Christ, have mer - cy up - on us.

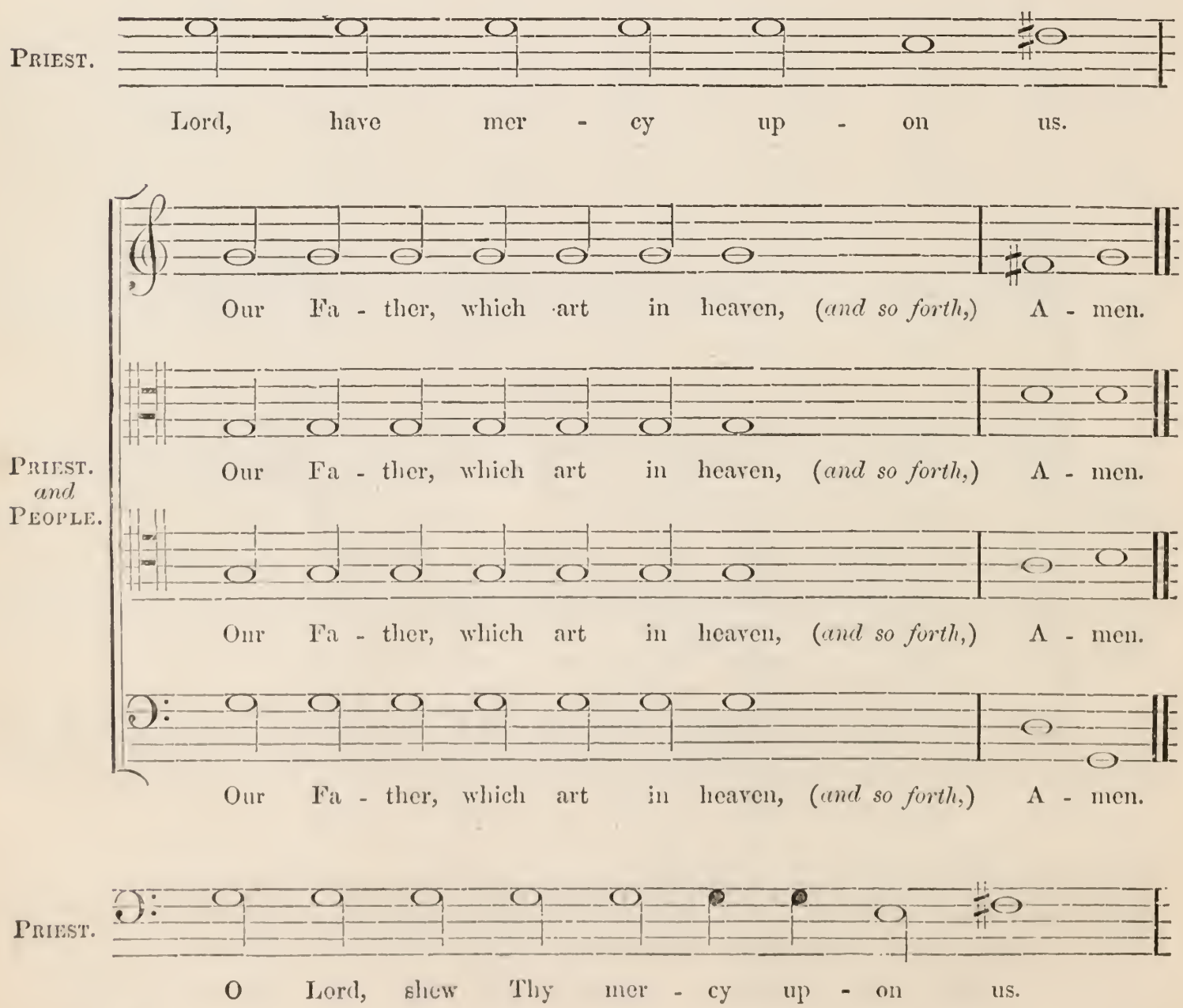
Priest.
Lord, have mer - cy up - on us.
Our Fa - ther, which art in heaven, (*and so forth,*) A - men.
Priest. and People.
Our Fa - ther, which art in heaven, (*and so forth,*) A - men.
Our Fa - ther, which art in heaven, (*and so forth,*) A - men.
Our Fa - ther, which art in heaven, (*and so forth,*) A - men.
Priest.
O Lord, shew Thy mer - cy up - on us.

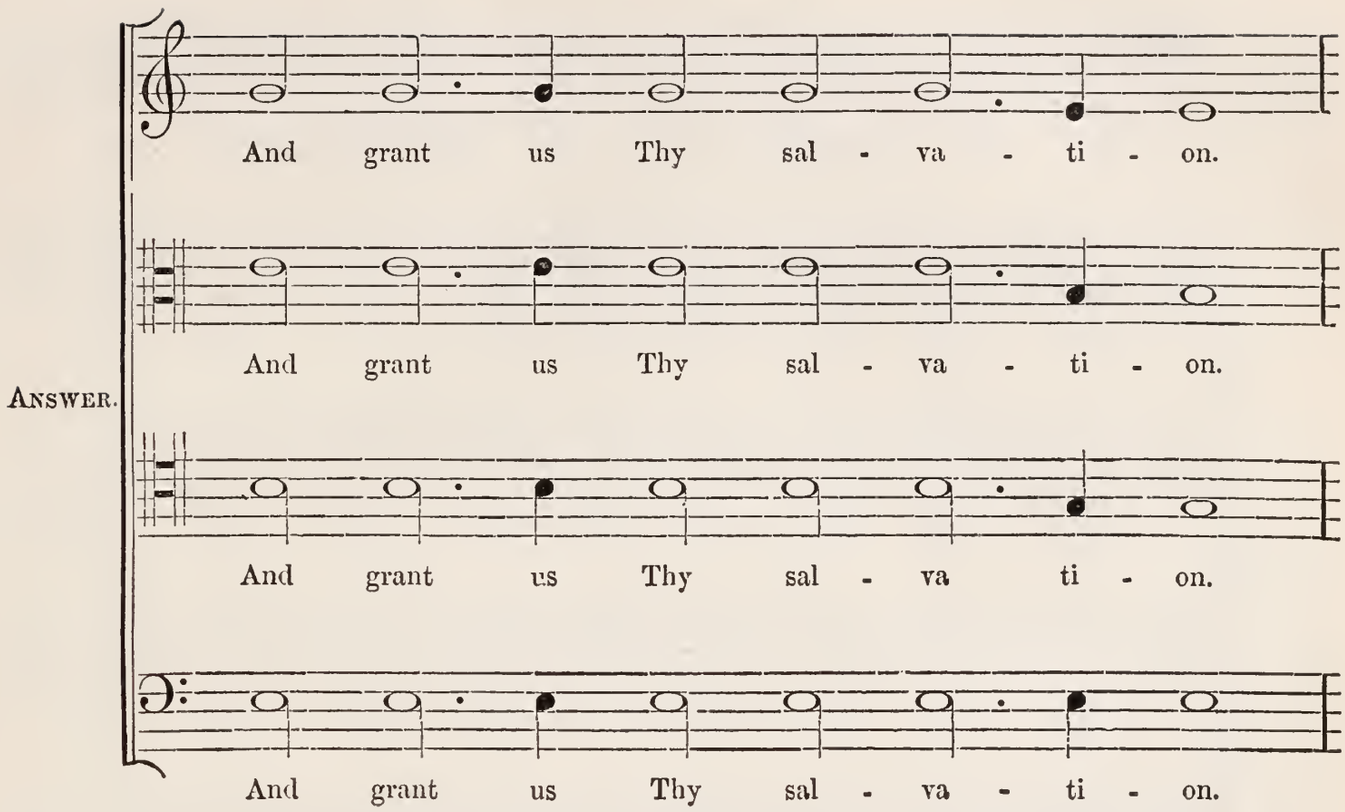
And grant us Thy sal - va - ti - on.
And grant us Thy sal - va - ti - on.
Answer.
And grant us Thy sal - va ti - on.
And grant us Thy sal - va - ti - on.

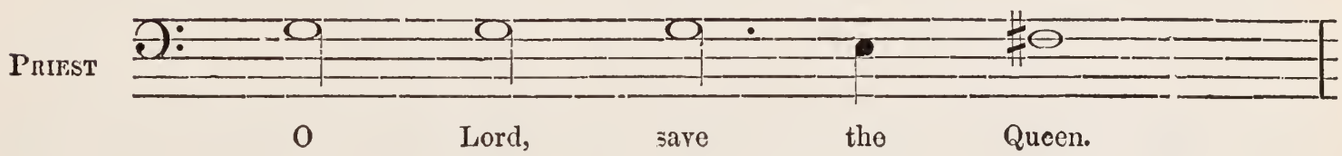
Priest
O Lord, save the Queen.

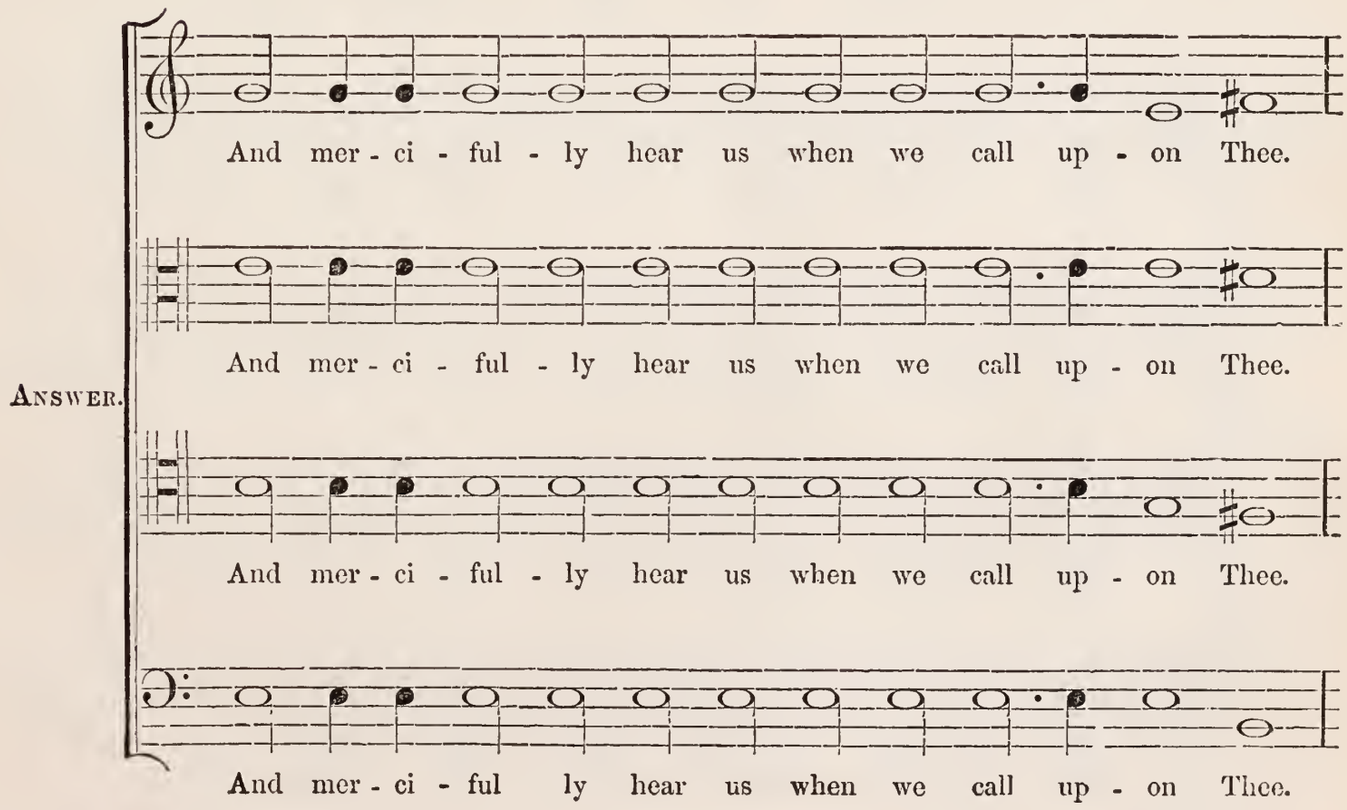
And mer - ci - ful - ly hear us when we call up - on Thee.
And mer - ci - ful - ly hear us when we call up - on Thee.
Answer.
And mer - ci - ful - ly hear us when we call up - on Thee.
And mer - ci - ful ly hear us when we call up - on Thee.

HARMONIZED RESPONSES.

PRIEST.

En - due Thy Min - is - ters with right - eous - ness.

And make Thy cho - sen peo - ple joy - ful.

ANSWER.

And make Thy cho - sen peo - ple joy - ful.

And make Thy cho - sen peo - ple joy - ful.

And make Thy cho - sen peo - ple joy - ful.

PRIEST.

O Lord, save Thy peo - ple.

And bless Thine in - he - ri - tance.

ANSWER.

And bless Thine in - he - ri - tance.

And bless Thine in - he - ri - tance.

And bless Thine in - he - ri - tance.

HARMONIZED RESPONSES.

PRIEST.

Give peace in our time, O Lord

ANSWER.

Be-cause there is none o-ther that fighteth for us, but on - ly Thou, O God.

Be-cause there is none o-ther that fighteth for us, but on - ly Thou, O God.

Be-cause there is none o-ther that fighteth for us, but on - ly Thou, O God.

Be-cause there is none o-ther that fighteth for us, but on - ly Thou, O God.

PRIEST.

O God, make clean our hearts with - in us.

ANSWER.

And take not Thy Ho - ly Spi - rit from us.

And take not Thy Ho - ly Spi - rit from us.

And take not Thy Ho - ly Spi - rit from us.

And take not Thy Ho - ly Spi - rit from us.

PRIEST.

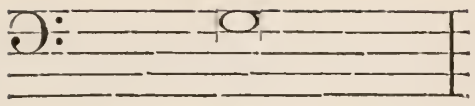

THE COLLECT FOR THE DAY.

ANSWER.

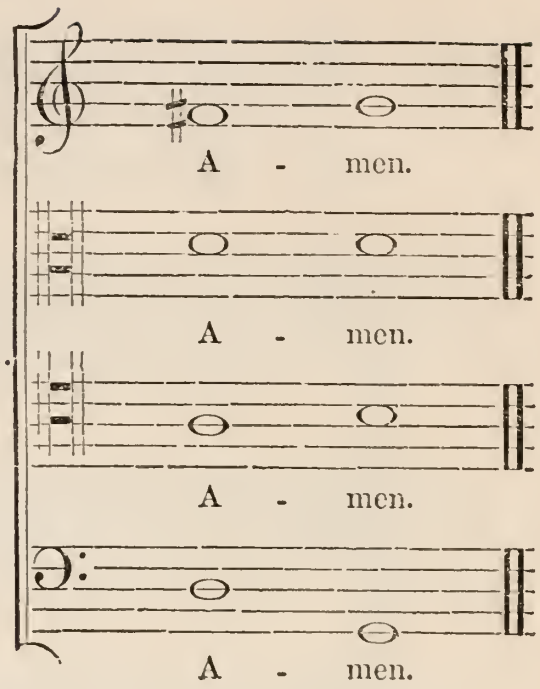

PRIEST.

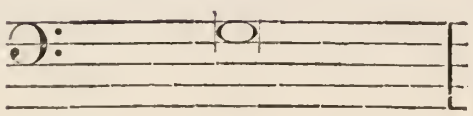

THE SECOND COLLECT.

ANSWER.

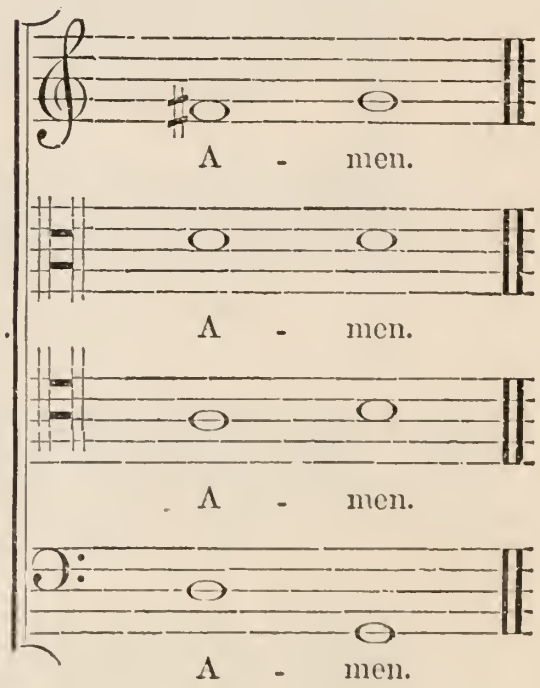

PRIEST.

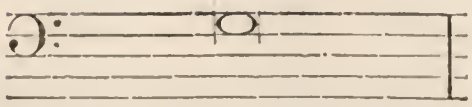

THE THIRD COLLECT.

ANSWER.

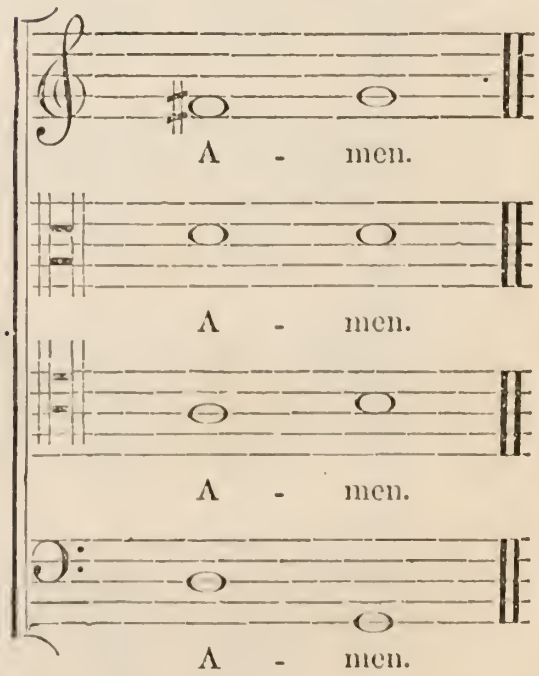

And so forth, to the end of MORNING *or* EVENING PRAYER.

The Litany.

PRIEST.

O God the Father, of heaven: have mer-cy up-on us mi-ser-a-ble sin-ners.

PEOPLE.

O God the Father, of heaven: have mer-cy up-on us mi-ser-a-ble sin-ners.

PRIEST.

O God the Son, Re-deem-er of the world:

have mer-cy up-on us mi-ser-a-ble sin-ners.

PEOPLE.

O God the Son, Re-deem-er of the world:

have mer-cy up-on us mi-ser-a-ble sin-ners.

PRIEST.

O God the Ho-ly Ghost, (*and so forth,*) and the Son:

have mer-cy up-on us mi-ser-a-ble sin-ners.

PEOPLE.

O God the Ho-ly Ghost, (and so forth,) *and the Son*

have mer-cy up-on us mi-ser-a-ble sin-ners.

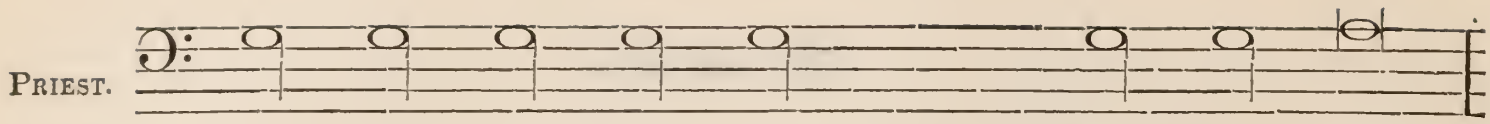

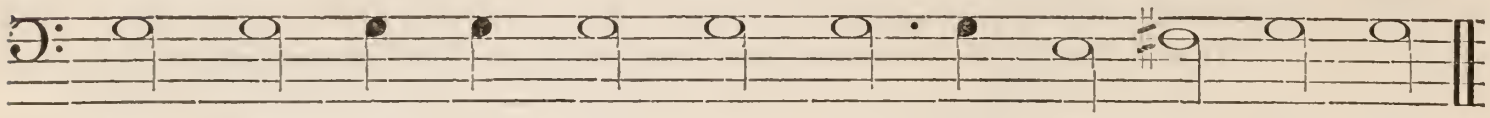

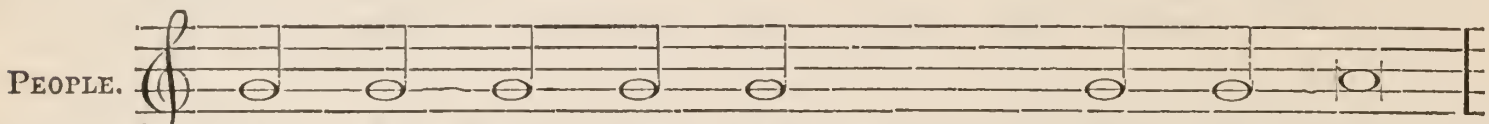

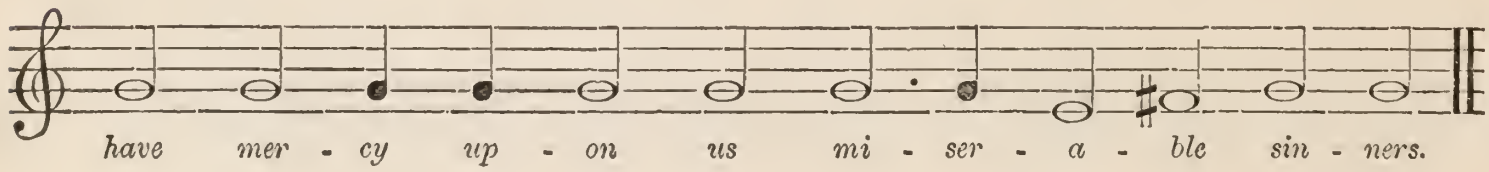

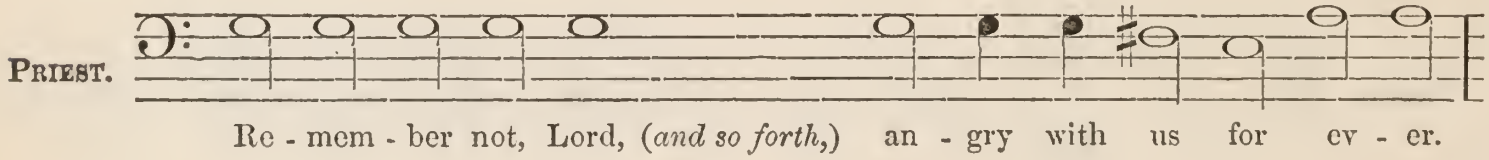

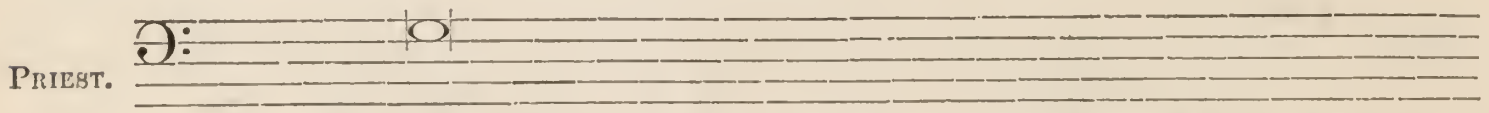

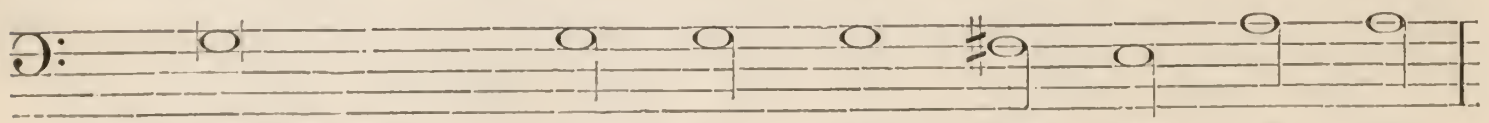

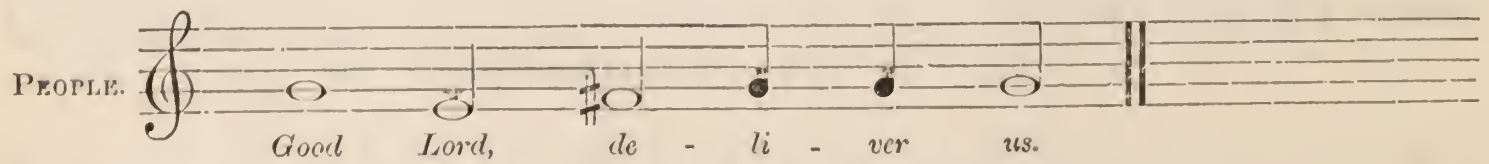

(*To be continued.*)

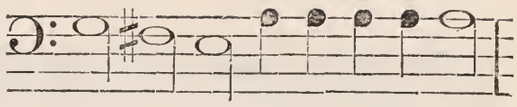

Priest. From all blindness of heart; from pride, vain-glory, and hypocrisy; from envy, hatred, and malice, - - - - and all un-cha-ri-ta-ble-ness,

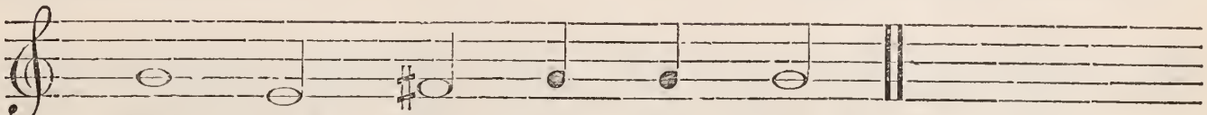

People. *Good Lord, de - li - ver us.*

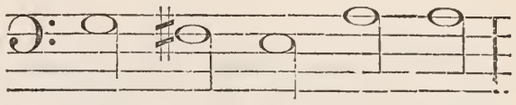

From fornication, and all other deadly sin; and from all the deceits of the world, the - - - - - - - - - - - - flesh, and the de - vil,

Good Lord, deliver us.

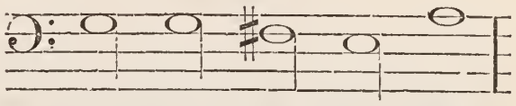

From lightning and tempest; from plague, pestilence, and famine; from battle, and murder, - - - - - - - - - - and from sud - den death,

Good Lord, deliver us.

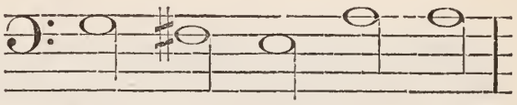

From all sedition, privy conspiracy, and rebellion; from all false doctrine, heresy, and schism; from hardness of heart, and contempt of Thy - - - - - - - - - - - - - Word and Com - mand - ment,

Good Lord, deliver us.

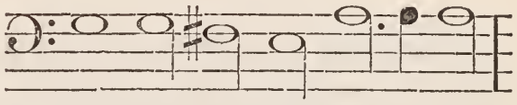

By the mystery of Thy holy Incarnation; by Thy holy Nativity and Circumcision; by Thy Baptism, - - - - - - - Fast - ing, and Tempt-a - ti - on,

Good Lord, deliver us.

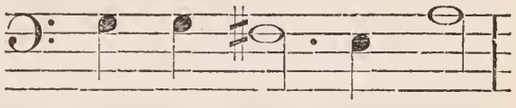

By Thine Agony and bloody Sweat; by Thy Cross and Passion; by Thy precious Death and Burial; by Thy glorious Resurrection and Ascension; and by the coming - - - - - - - of the Ho - ly Ghost,

Good Lord, deliver us.

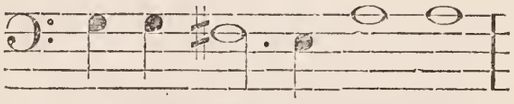

In all time of our tribulation; in all time of our wealth; in the hour of death, and - - - - - - - - - - - - - - - in the day of judg - ment,

Good Lord, deliver us.

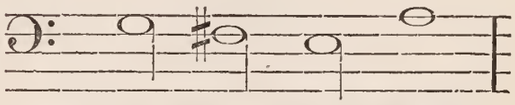

We sinners do beseech Thee to hear us, O Lord God; and that it may please Thee to rule and govern Thy holy Church universal - in the right way;

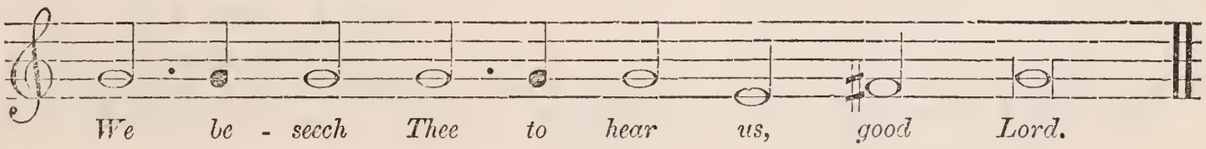

People. *We be - seech Thee to hear us, good Lord.*

That it may please Thee to keep and strengthen in the true worshipping of Thee, in righteousness and holiness of life, Thy Servant VICTORIA, our most - - - - - - - - - gracious Queen and Go-vernour;

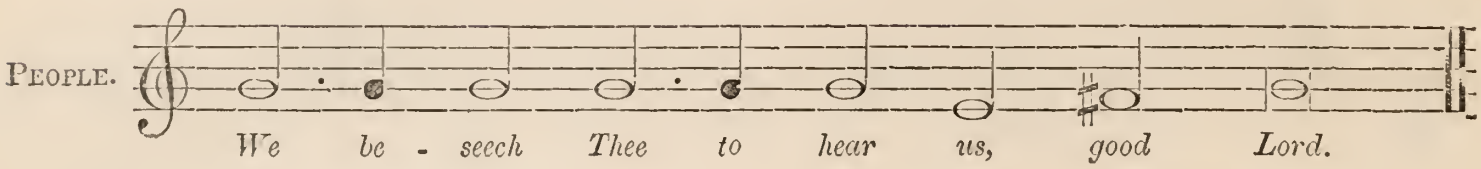

That it may please Thee to rule her heart in Thy faith, fear, and love, and that she may evermore have affiance in Thee, and ever seek - - - - - - - - - - - - - - - - - Thy ho - nour and glo - ry;

We beseech Thee to hear us, good Lord.

That it may please Thee to be her defender and keeper, giving her the victory - - - - - - - - - - - - - - - - - o - ver all her e - ne - mies;

We beseech Thee to hear us, good Lord.

That it may please Thee to bless and preserve ADELAIDE, the Queen Dowager, the Prince ALBERT, ALBERT, Prince of Wales, and - all the Roy-al Fa - mi - ly;

We beseech Thee to hear us, good Lord.

That it may please Thee to illuminate all Bishops, Priests, and Deacons, with true knowledge and understanding of Thy Word; and that both by their preaching and living they may set it forth, - and shew it ac-cord-ing - ly;

We beseech Thee to hear us, good Lord.

That it may please Thee to endue the Lords of the Council, and all the Nobility, with grace, wisdom, - - - - - - and un - der - stand-ing;

We beseech Thee to hear us, good Lord.

That it may please Thee to bless and keep the Magistrates, giving them grace to execute justice, - - - - - - - - - and to main - tain truth;

We beseech Thee to hear us, good Lord.

That it may please Thee to bless - - - - - - - - - - - and keep all Thy peo - ple;

We beseech Thee to hear us, good Lord.

That it may please Thee to give to all nations - - - - - - u - ni - ty, peace, and concord;

We beseech Thee to hear us, good Lord.

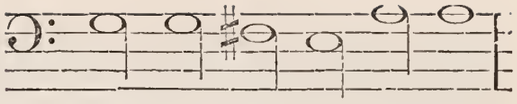

That it may please Thee to give us an heart to love and dread Thee, and diligently to live - - - - - - - - - - - - af - ter Thy commandments;

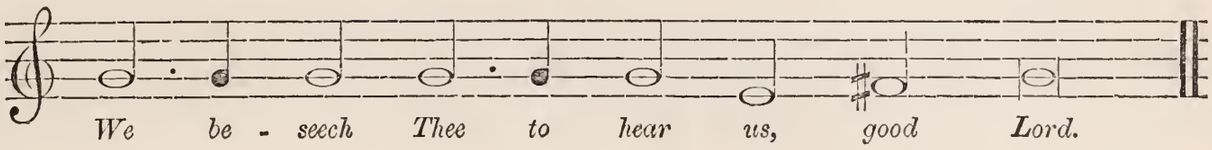

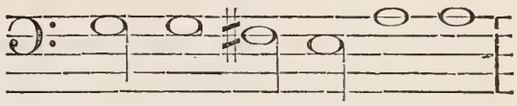

That it may please Thee to give to all Thy people increase of grace to hear meekly Thy Word, and to receive it with pure affection, and to bring forth - - - - - - - - - - - - the fruits of the Spi - rit;

We beseech Thee to hear us, good Lord.

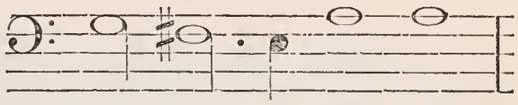

That it may please Thee to bring into the way of truth all such as have erred, - - - - - - - - - - - - - - - - - - and are de - ceiv - ed;

We beseech Thee to hear us, good Lord.

That it may please Thee to strengthen such as do stand; and to comfort and help the weak-hearted; and to raise up them that fall; and finally to beat down Satan - - - - - - - - un - der our feet;

We beseech Thee to hear us, good Lord.

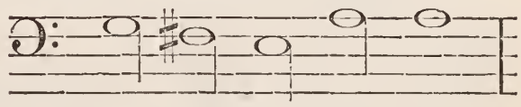

That it may please Thee to succour, help, and comfort, all that are in danger, necessity, - - - - - - - - - - - - - - and tri - bu - la - tion;

We beseech Thee to hear us, good Lord.

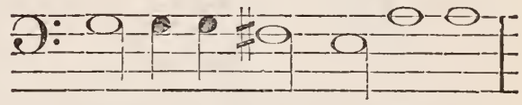

That it may please Thee to preserve all that travel by land or by water, all women labouring of child, all sick persons, and young children; and to shew Thy pity upon - - - - all pri-son - ers and captives;

We beseech Thee to hear us, good Lord.

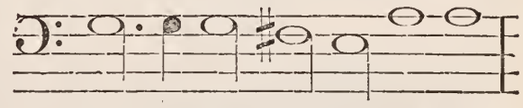

That it may please Thee to defend, and to provide for, the fatherless children, and widows, and all that are - - - - - - de - so - late and op-press-ed;

We beseech Thee to hear us, good Lord.

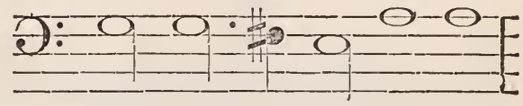

That it may please Thee to have - - - - - - - - - - - - mer - cy up - on all men;

We beseech Thee to hear us, good Lord.

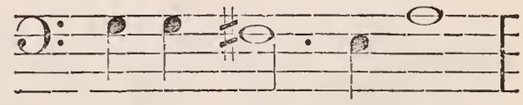

That it may please Thee to forgive our enemies, persecutors, and slanderers, - - - - - - - - - - - - - - - - - - and to turn their hearts

We beseech Thee to hear us, good Lord.

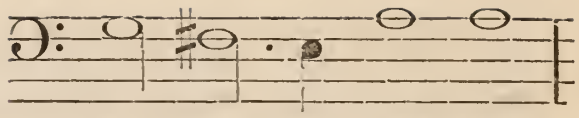

That it may please Thee to give and preserve to our use the kindly fruits of the earth, so as in due time, - - - - - - - we may en - joy them;

PEOPLE.

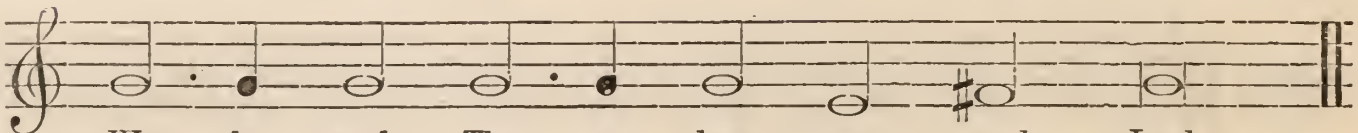

We be - seech Thee to hear us, good Lord.

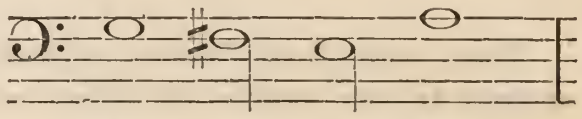

That it may please Thee to give us true repentance; to forgive us all our sins, negligences, and ignorances; and to endue us with the grace of Thy Holy Spirit to amend our lives according to - - - - - - - - - - - - - - - - - - - Thy ho - ly Word;

We beseech Thee to hear us, good Lord.

PRIEST.

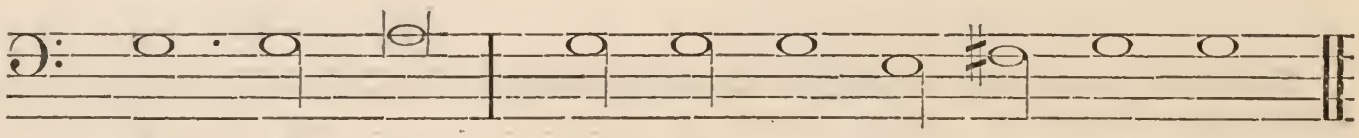

Son of God: we be - seech Thee to hear us.

PEOPLE.

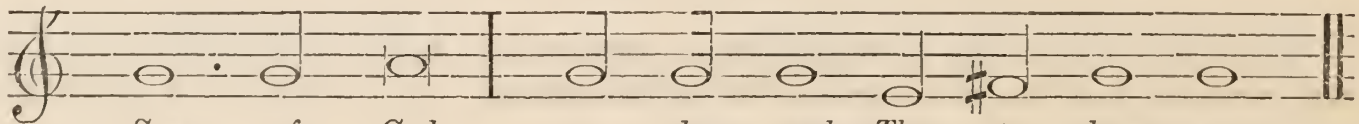

Son of God: we be - seech Thee to hear us.

PRIEST.

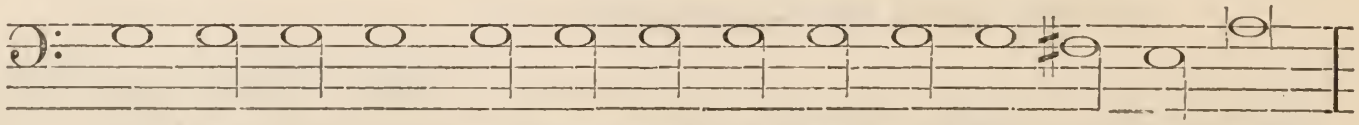

O Lamb of God: that tak - est a - way the sins of the world;

PEOPLE.

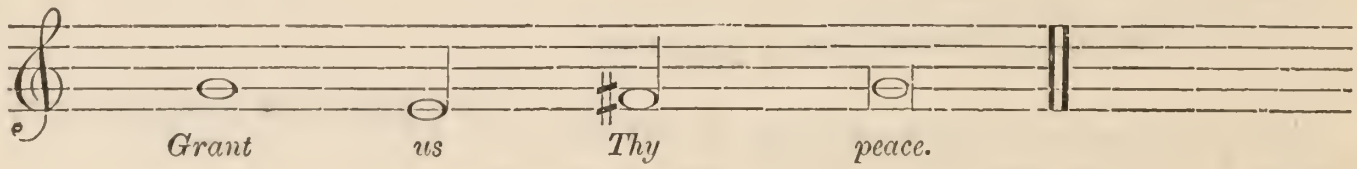

Grant us Thy peace.

PRIEST.

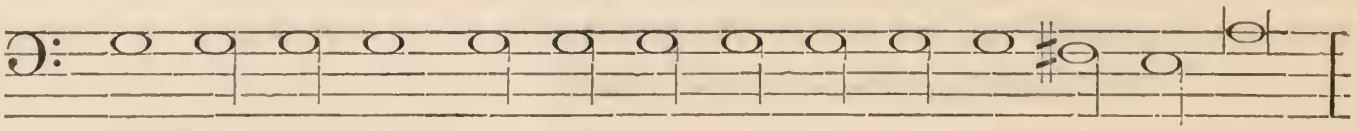

O Lamb of God: that tak - est a - way the sins of the world;

PEOPLE.

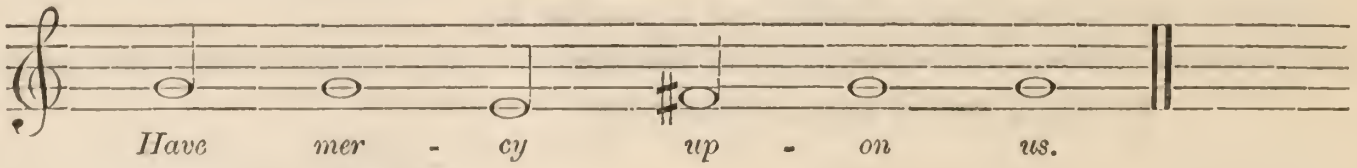

Have mer - cy up - on us.

PRIEST.

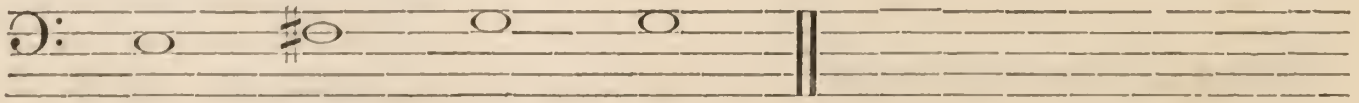

O Christ, hear us.

PEOPLE.

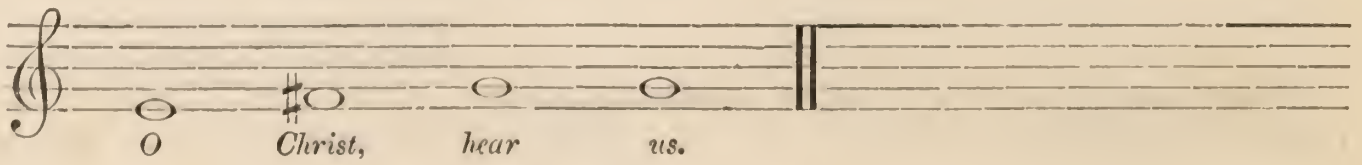

O Christ, hear us.

PRIEST.

Lord, have mer - cy up - on us.

PEOPLE.

Lord, have mer - cy up - on us.

PRIEST.

Christ, have mer - cy up - on us.

PEOPLE.

Christ, have mer - cy up - on us.

PRIEST.

Lord, have mer - cy up - on us.

PEOPLE.

Lord, have mer - cy up - on us.

PRIEST and PEOPLE.

Our Fa - ther, which art in heaven, (*and so forth,*)

But de - li - ver us from e - vil. A - men.

PRIEST.

O Lord, deal not with us af - ter our sins.

ANSWER.

Nei - ther re - ward us af - ter our in - i - qui - ties.

PRIEST.

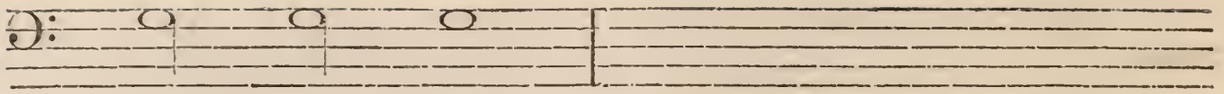

Let us pray.

O GOD, merciful Father, that despisest not the sighing of a contrite heart, nor the desire of such as be sorrowful; Mercifully assist our prayers that we make before Thee in all our troubles and adversities, whensoever they oppress us; and graciously hear us, that those evils, which the craft and subtilty of the devil or man worketh against us, be brought to nought; and by the providence of Thy goodness they may be dispersed; that we Thy servants, being hurt by no persecutions, may evermore give thanks unto Thee in Thy holy Church; - through JE - SUS CHRIST our Lord.

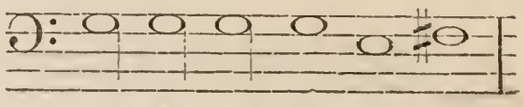

PEOPLE.

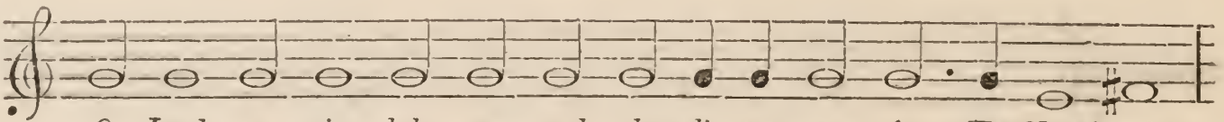

O Lord, a - rise, help us, and de - li - ver us, for Thy Name's sake.

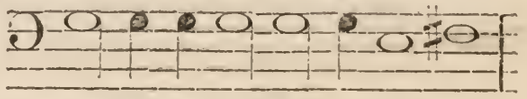

O GOD, we have heard with our ears, and our fathers have declared unto us, the noble works that Thou didst in their days, and in the old time be-fore them.

PEOPLE.

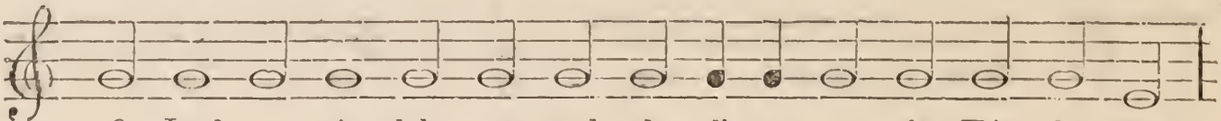

O Lord, a - rise, help us, and de - li - ver us for Thine ho - nour.

PRIEST.

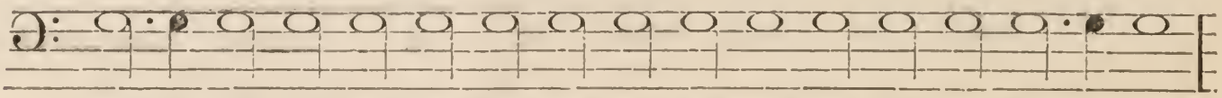

Glo - ry be to the Fa - ther, and to the Son: and to the Ho - ly Ghost.

ANSWER.

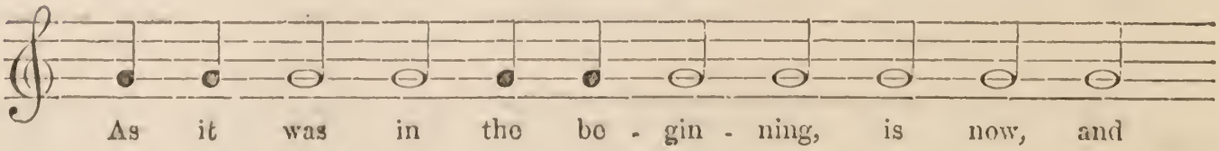

As it was in the be - gin - ning, is now, and

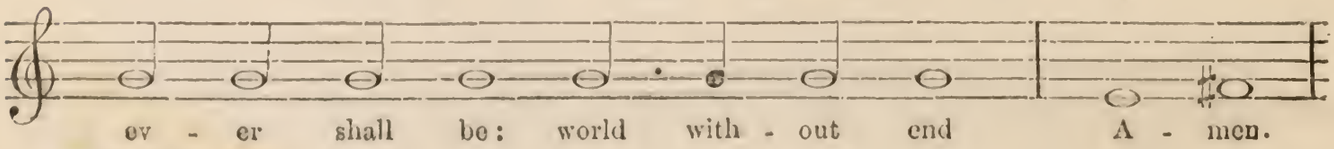

ev - er shall be: world with - out end A - men.

PRIEST.

From our e - ne - mies de - fend us, O Christ.

PEOPLE.

Gra - ci - ous - ly look up - on our af - flic - ti - ons.

PRIEST.

Pi - ti - ful - ly be - hold the sor - rows of our hearts.

PEOPLE.

Mer - ci . ful - ly for - give the sins of Thy peo - ple.

PRIEST.

Fa - vour - a - bly with mer - cy hear our pray - ers.

PEOPLE.

O Son of Da - vid, have mer - cy up - on us

PRIEST.

Both now and ev - er vouch - safe to hear us, O Christ.

PEOPLE.

Gra - ci-ous - ly hear us, O Christ; gra - ci - ous - ly hear us, O Lord Christ.

PRIEST.

O Lord, let thy mer - cy be shew - ed up - on us.

ANSWER.

As we do put our trust in Thee.

PRIEST.

Let us pray.

PRIEST.

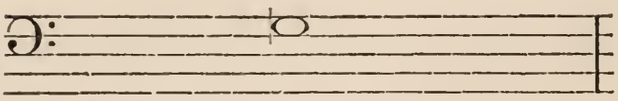

We humbly beseech Thee, O Father, (*and so forth.*)

PEOPLE.

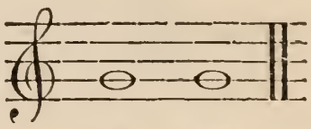

A - men.

PRIEST.

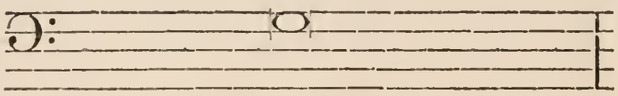

The grace of our Lord, *and so forth.*)

PEOPLE.

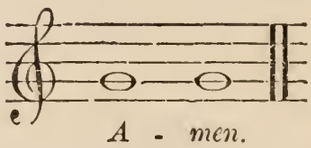

A - men.

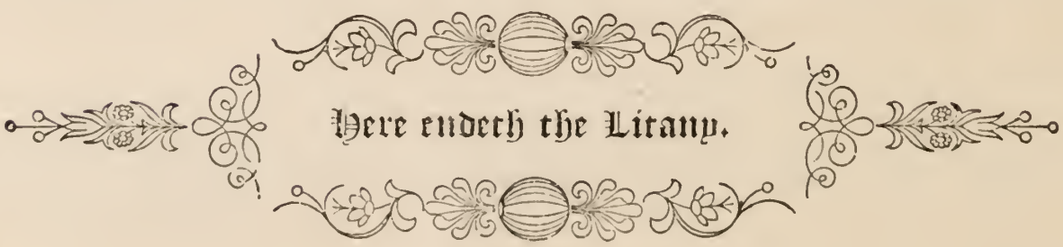

The Responses in the Litany

HARMONIZED FOR FOUR VOICES.

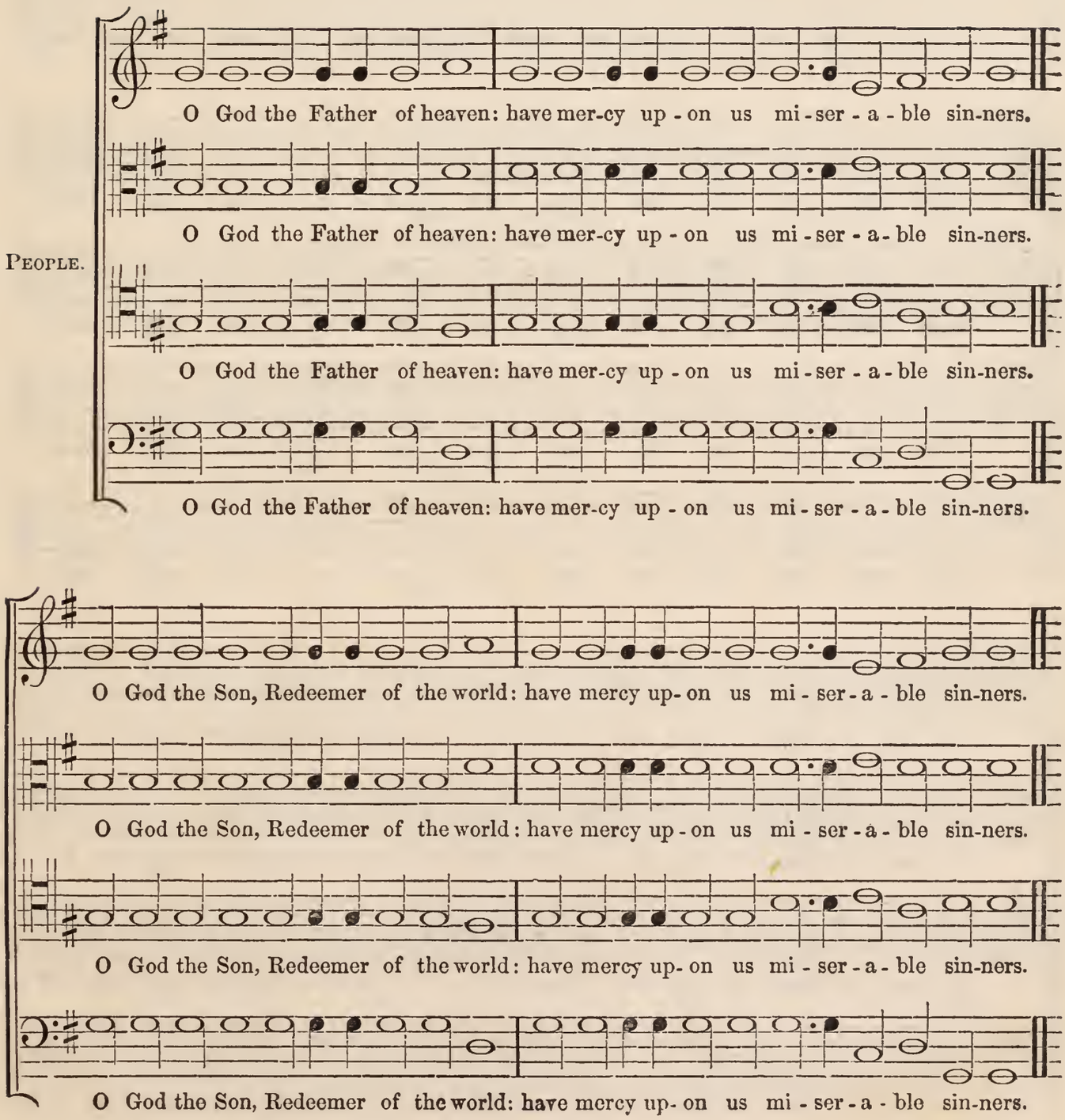

O God the Ho - ly Ghost, pro - ceed - ing from the Fa - ther and the Son:

O God the Ho - ly Ghost, pro - ceed - ing from the Fa - ther and the Son:

O God the Ho - ly Ghost, pro - ceed - ing from the Fa - ther and the Son:

O God the Ho - ly Ghost, pro - ceed - ing from the Fa - ther and the Son:

have mer - cy up - on us mi - ser - a - ble sin - ners.

have mer - cy up - on us mi - ser - a - ble sin - ners.

have mer - cy up - on us mi - ser - a - ble sin - ners.

have mer - cy up - on us mi - ser - a - ble sin - ners.

O ho - ly, bless - ed, and glo - ri - ous Tri - ni - ty, three Per - sons and one God:

O ho - ly, bless - ed, and glo - ri - ous Tri - ni - ty, three Per - sons and one God:

O ho - ly, bless - ed, and glo - ri - ous Tri - ni - ty, three Per - sons and one God:

O ho - ly, bless - ed, and glo - ri - ous Tri - ni - ty, three Per - sons and one God:

have mer - cy up - on us mi - ser - a - ble sin - ners.

have mer - cy up - on us mi - ser - a - ble sin - ners.

have mer - cy up - on us mi - ser - a - ble sin - ners.

have mer - cy up - on us mi - ser - a - ble sin - ners.

Spare us, good Lord.

Spare us, good Lord.

Spare us, good Lord.

Spare us, good Lord.

Good Lord, de - li - ver us.

Good Lord, de - li - ver us.

Good Lord, de - li - ver us.

Good Lord, de - li - ver us.

We be - seech Thee to hear us, good Lord.

We be - seech Thee to hear us, good Lord.

We be - seech Thee to hear us, good Lord.

We be - seech Thee to hear us, good Lord.

Son of God: we be - seech Thee to hear us.

Son of God: we be - seech Thee to hear us.

Son of God: we be - seech Thee to hear us.

Son of God: we be - seech Thee to hear us.

Son of God: we be - seech Thee to hear us.

Grant us Thy peace. Have mer - cy up - on us.

Grant us Thy peace. Have mer - cy up - on us.

Grant us Thy peace. Have mer - cy up - on us.

Grant us Thy peace. Have mer - cy up - on us.

THE LITANY.

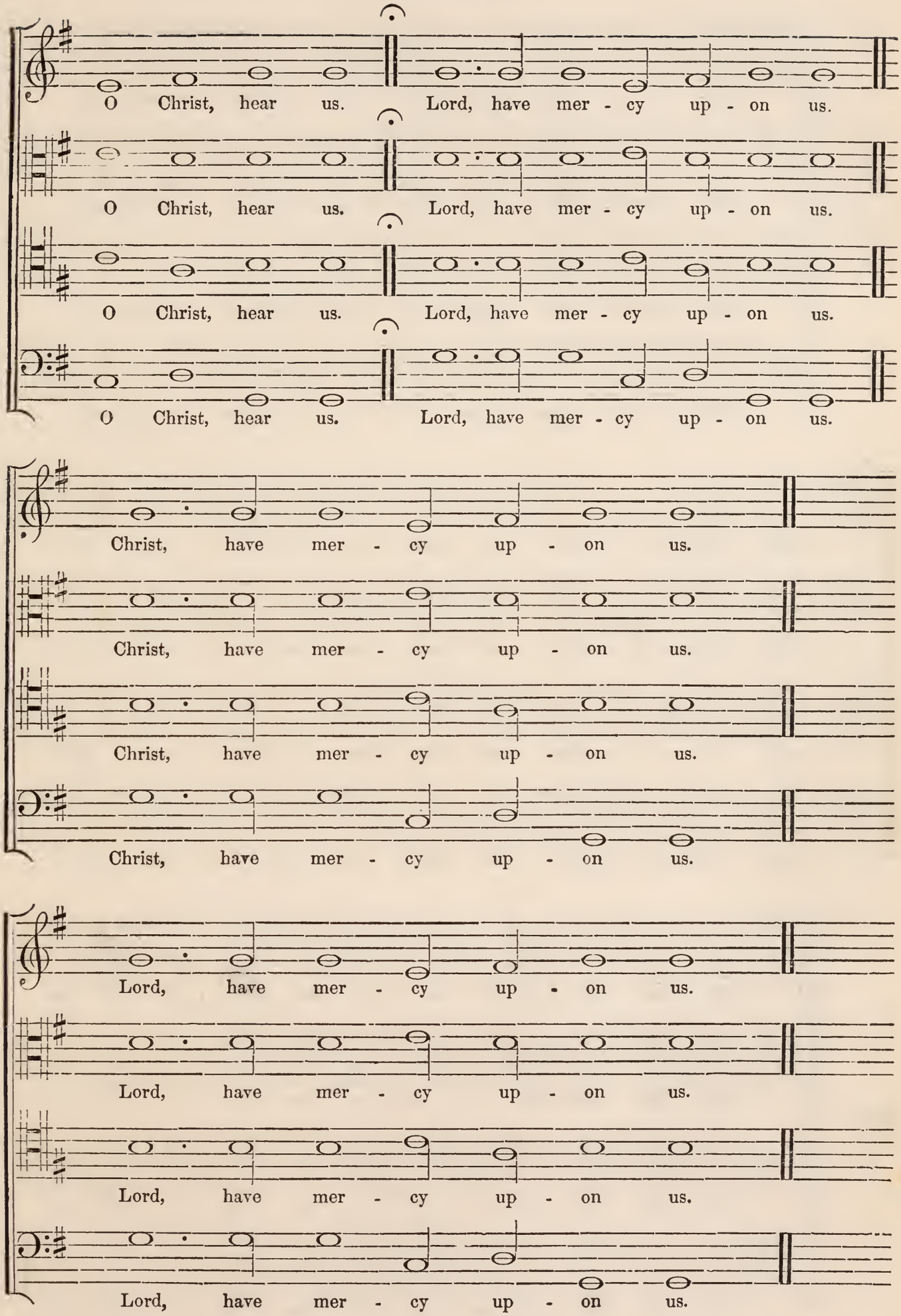
O Christ, hear us. Lord, have mer - cy up - on us.
O Christ, hear us. Lord, have mer - cy up - on us.
O Christ, hear us. Lord, have mer - cy up - on us.
O Christ, hear us. Lord, have mer - cy up - on us.
Christ, have mer - cy up - on us.
Christ, have mer - cy up - on us.
Christ, have mer - cy up - on us.
Christ, have mer - cy up - on us.
Lord, have mer - cy up - on us.
Lord, have mer - cy up - on us.
Lord, have mer - cy up - on us.
Lord, have mer - cy up - on us.

PRIEST and PEOPLE.

Our Fa - ther, which art in heaven, (*and so forth,*)

Our Fa - ther, which art in heaven, (*and so forth,*)

Our Fa - ther, which art in heaven, (*and so forth,*)

Our Fa - ther, which art in heaven, (*and so forth,*)

But de - li - ver us from e - vil. A - men.

But de - li - ver us from e - vil. A - men.

But de - li - ver us from e - vil. A - men.

But de - li - ver us from e - vil. A - men.

PEOPLE.

Nei - ther re - ward us af - ter our in - i - qui - ties.

Nei - ther re - ward us af - ter our in - i - qui - ties.

Nei - ther re - ward us af - ter our in - i - qui - ties.

Nei - ther re - ward us af - ter our in - i - qui - ties.

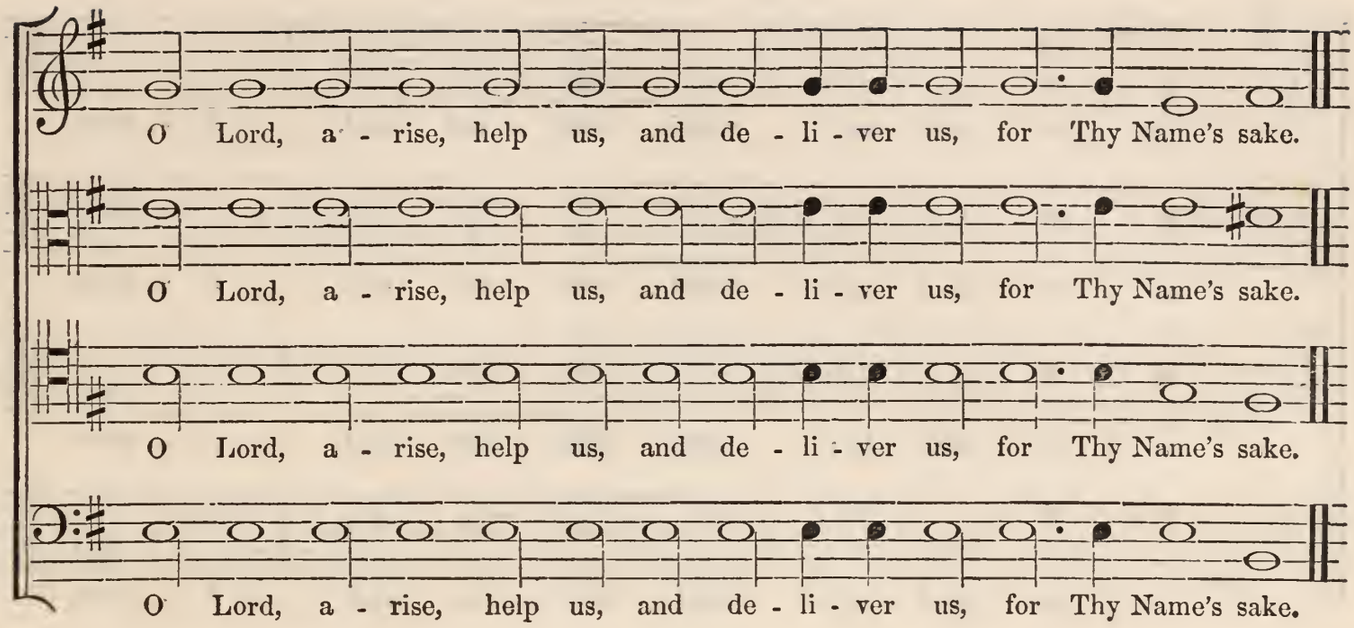
O Lord, a - rise, help us, and de - li - ver us, for Thy Name's sake.
O Lord, a - rise, help us, and de - li - ver us, for Thy Name's sake.
O Lord, a - rise, help us, and de - li - ver us, for Thy Name's sake.
O Lord, a - rise, help us, and de - li - ver us, for Thy Name's sake.

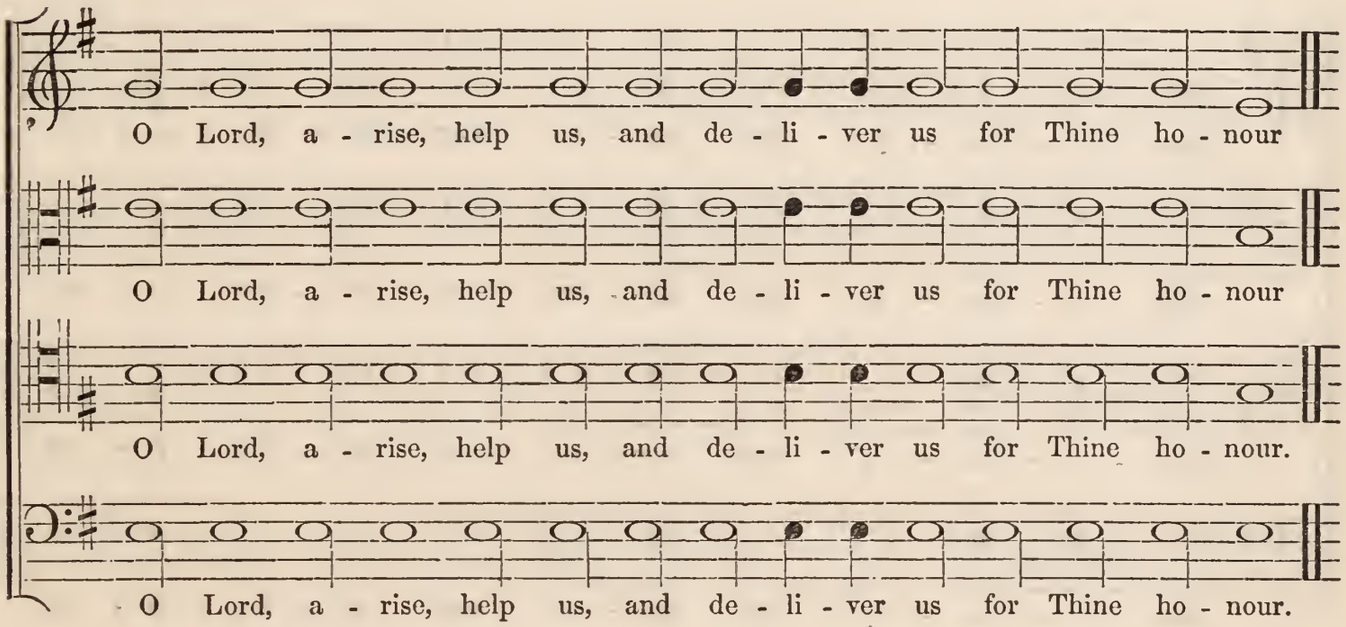
O Lord, a - rise, help us, and de - li - ver us for Thine ho - nour
O Lord, a - rise, help us, and de - li - ver us for Thine ho - nour
O Lord, a - rise, help us, and de - li - ver us for Thine ho - nour.
O Lord, a - rise, help us, and de - li - ver us for Thine ho - nour.

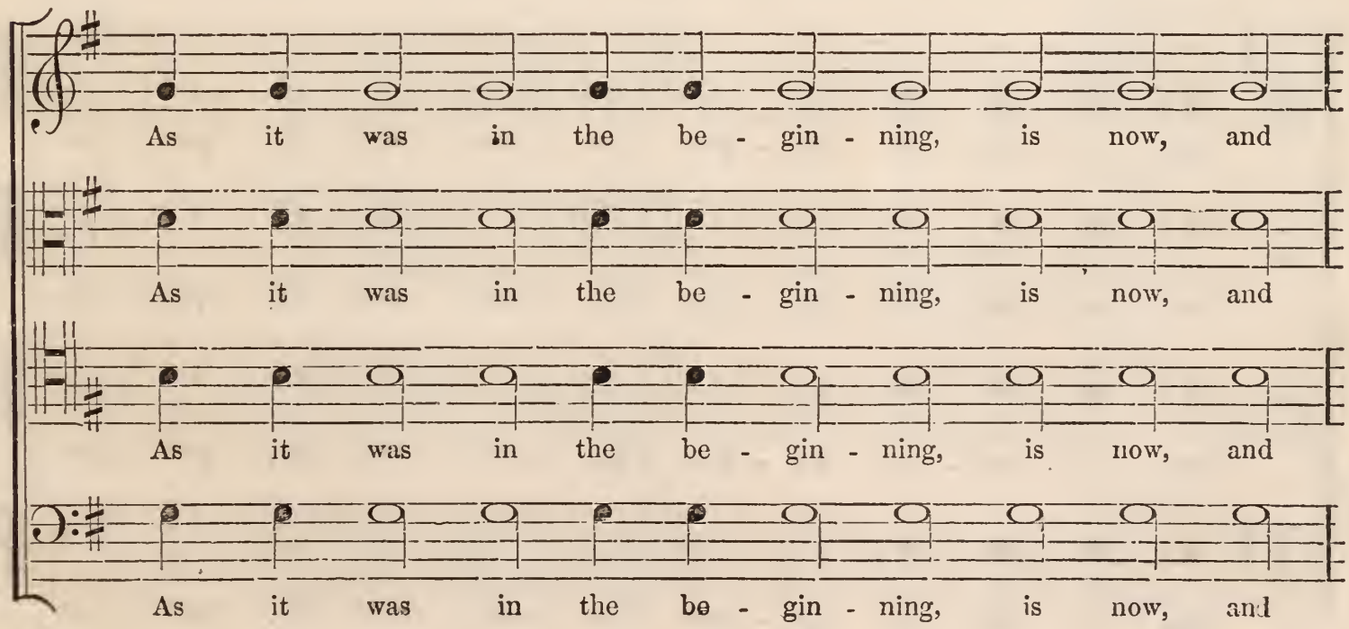
As it was in the be - gin - ning, is now, and
As it was in the be - gin - ning, is now, and
As it was in the be - gin - ning, is now, and
As it was in the be - gin - ning, is now, and

ev - er shall be: world with - out end. A - men.

ev - er shall be. world with - out end. A - men.

ev - er shall be: world with - out end. A - men.

ev - er shall be: world with - out end. A - men.

Gra - ci - ous - ly look up - on our af - flic - ti - ons.

Gra - ci - ous - ly look up - on our af - flic - ti - ons.

Gra - ci - ous - ly look up - on our af - flic - ti - ons.

Gra - ci - ous - ly look up - on our af - flic - ti - ons.

Mer - ci - ful - ly for - give the sins of Thy peo - ple.

Mer - ci - ful - ly for - give the sins of Thy peo - ple.

Mer - ci - ful - ly for - give the sins of Thy peo - ple.

Mer - ci - ful - ly for - give the sins of Thy peo - ple.

O Son of Da - vid, have mer - cy up - on us.

O Son of Da - vid, have mer - cy up - on us.

O Son of Da - vid, have mer - cy up - on us.

O Son of Da - vid, have mer - cy up - on us.

Gra - ci - ous - ly hear us, O Christ; gra - ci - ous - ly hear us, O Lord Christ.

Gra - ci - ous - ly hear us, O Christ; gra - ci - ous - ly hear us, O Lord Christ.

Gra - ci - ous - ly hear us, O Christ; gra - ci - ous - ly hear us, O Lord Christ.

Gra - ci - ous - ly hear us, O Christ; gra - ci - ous - ly hear us, O Lord Christ.

As we do put our trust in Thee.

As we do put our trust in Thee.

As we do put our trust in Thee.

As we do put our trust in Thee.

ANSWER TO THE CONCLUDING PRAYERS.

A - men.

A - men.

A - men.

A - men.

First Day.

Morning Prayer. *Turner.* Evening Prayer. *E. Purcell.*

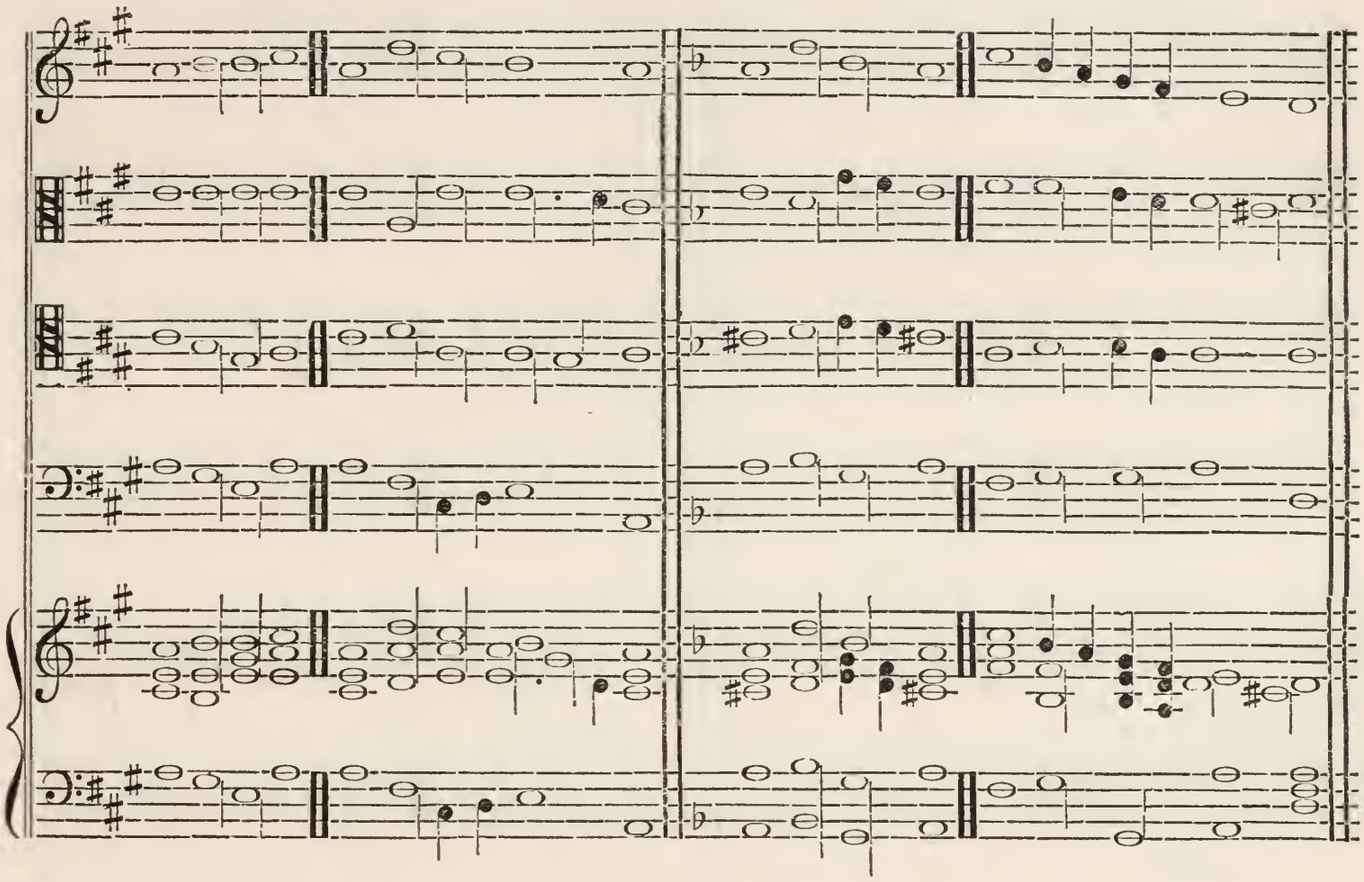

Second Day.

Morning Prayer. *Dr. Aldrich.* Evening Prayer. *Dr. Greene.*

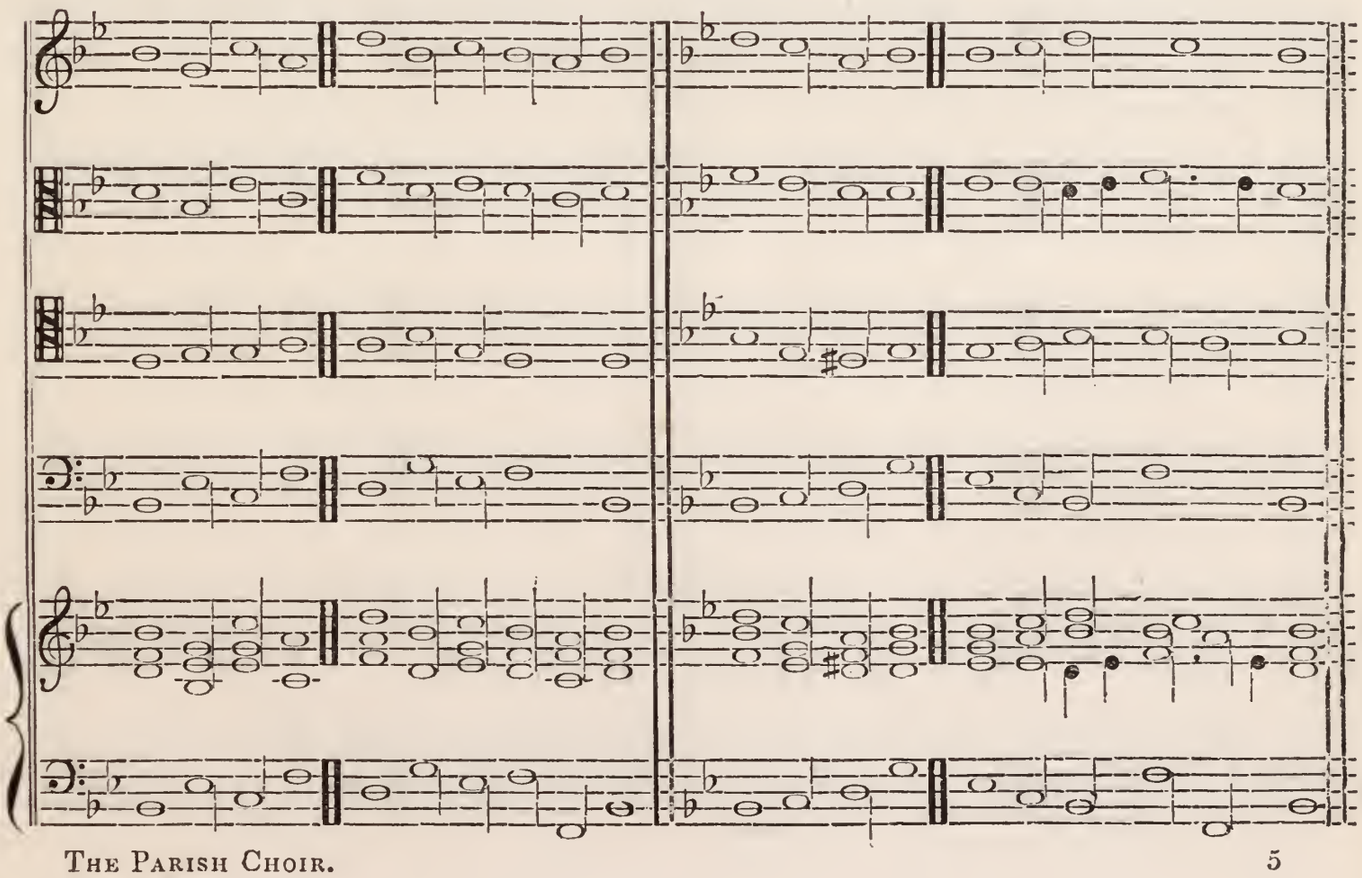

Third Day.

Morning Prayer. *J. Weldon.* Evening Prayer. *Dr. Cooke.*

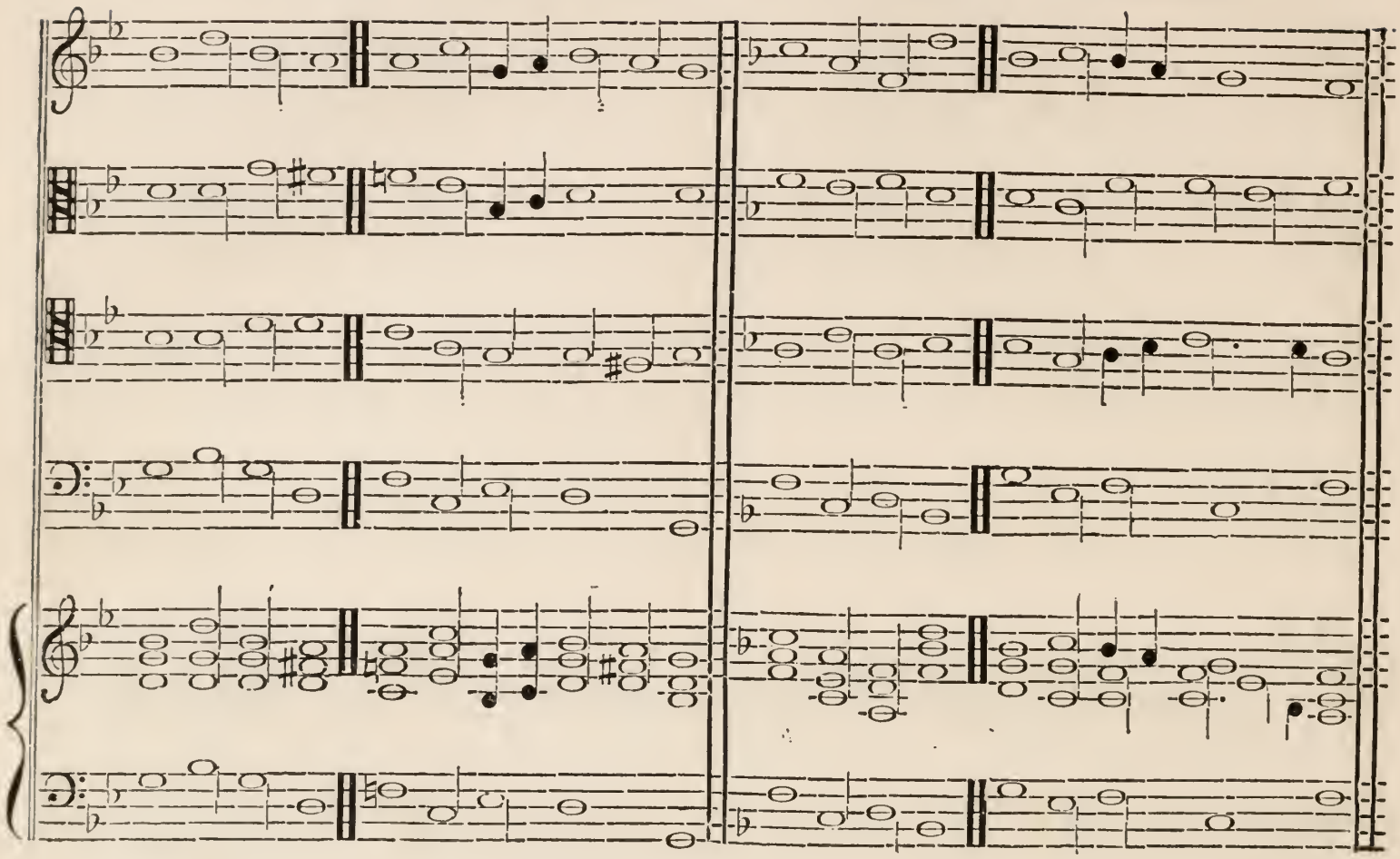

Fourth Day.

Morning Prayer. *Dr. Turner.* Evening Prayer. *Dr Aldrich.*

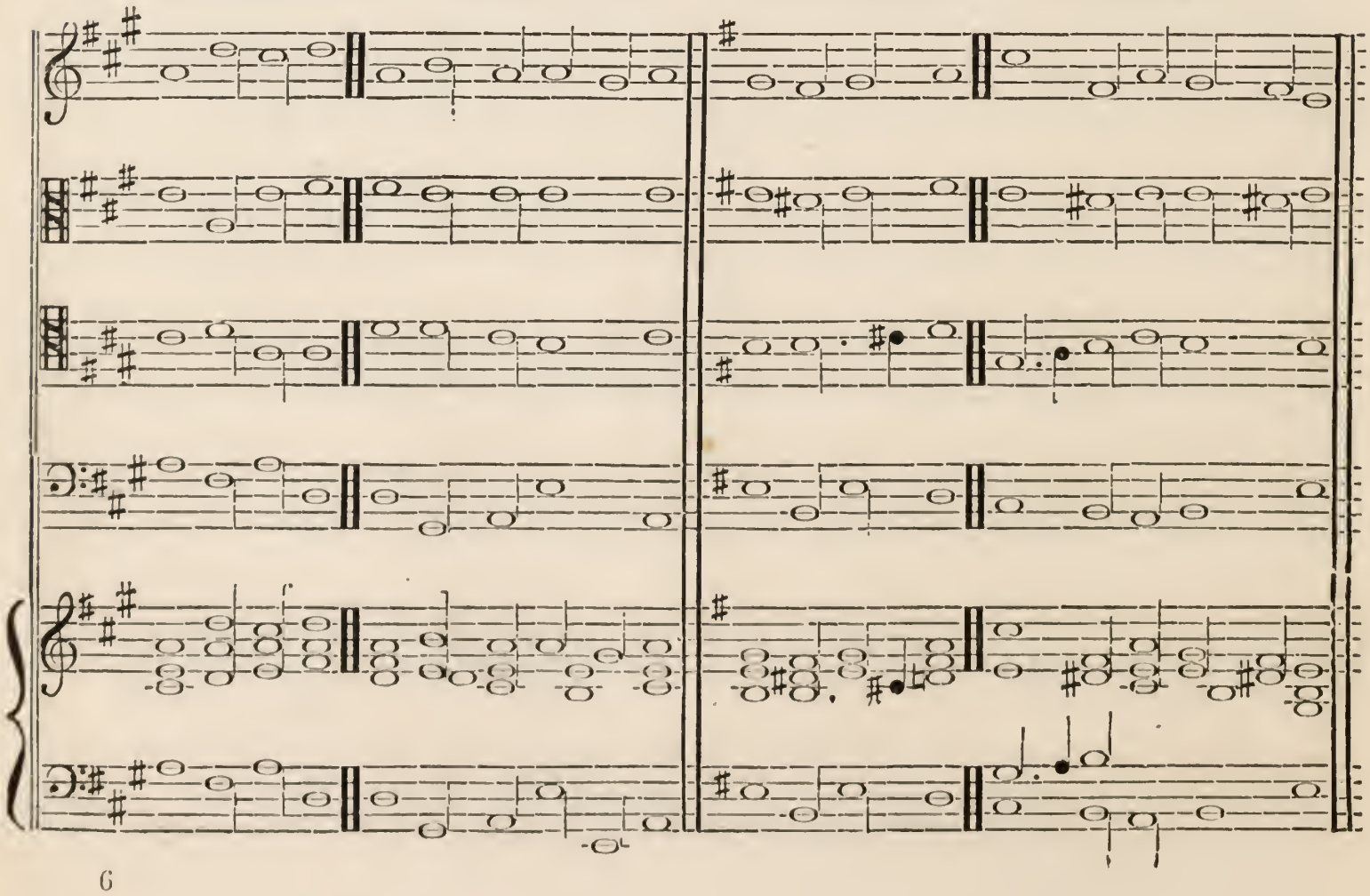

Fifth Day.

Morning Prayer. *Batishill.* Evening Prayer. *Hindle.*

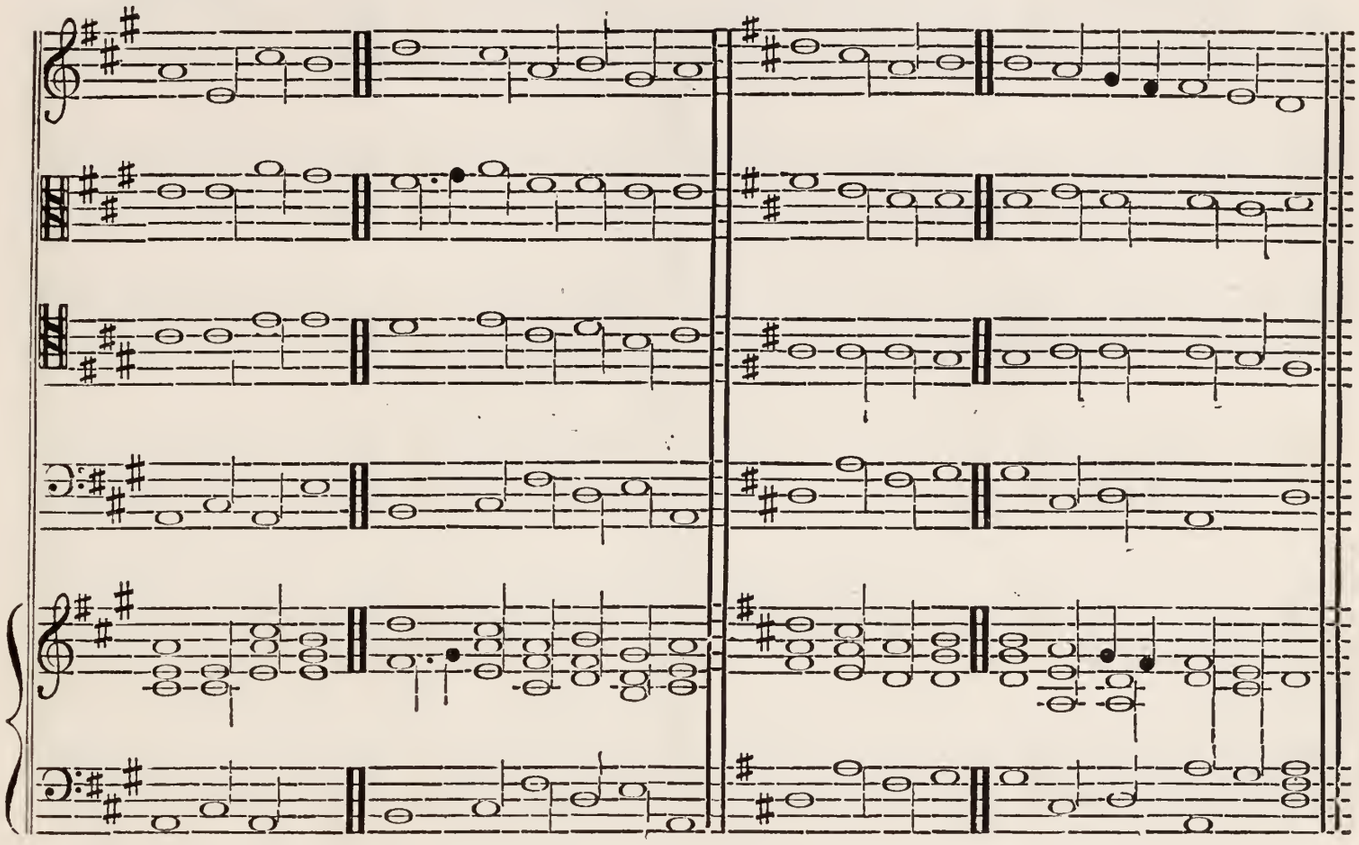

Sixth Day.

Morning Prayer. *Bellamy.* Evening Prayer. *Dr. Nares.*

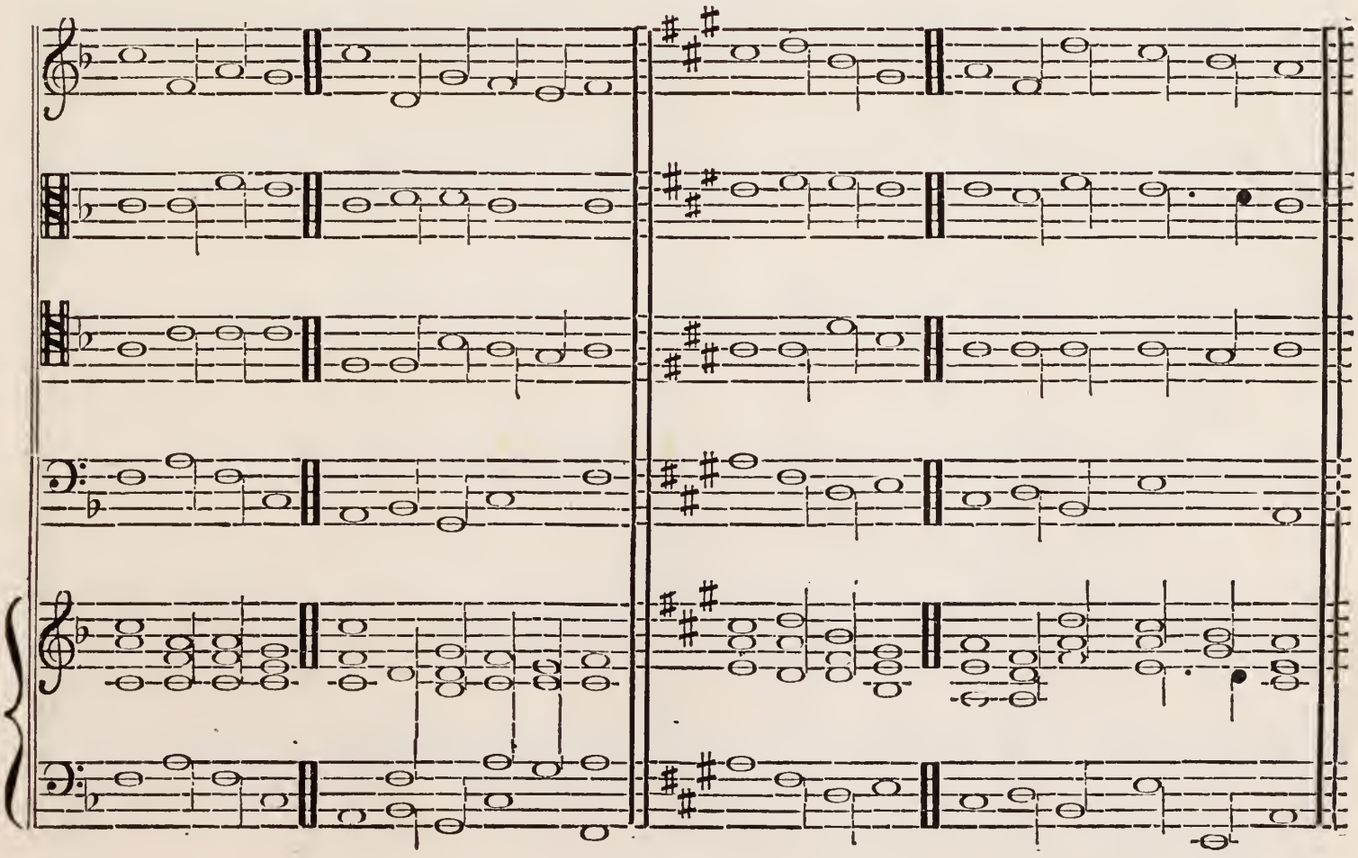

Seventh Day.

MORNING PRAYER. *H. Purcell.* EVENING PRAYER. *Battishill.*

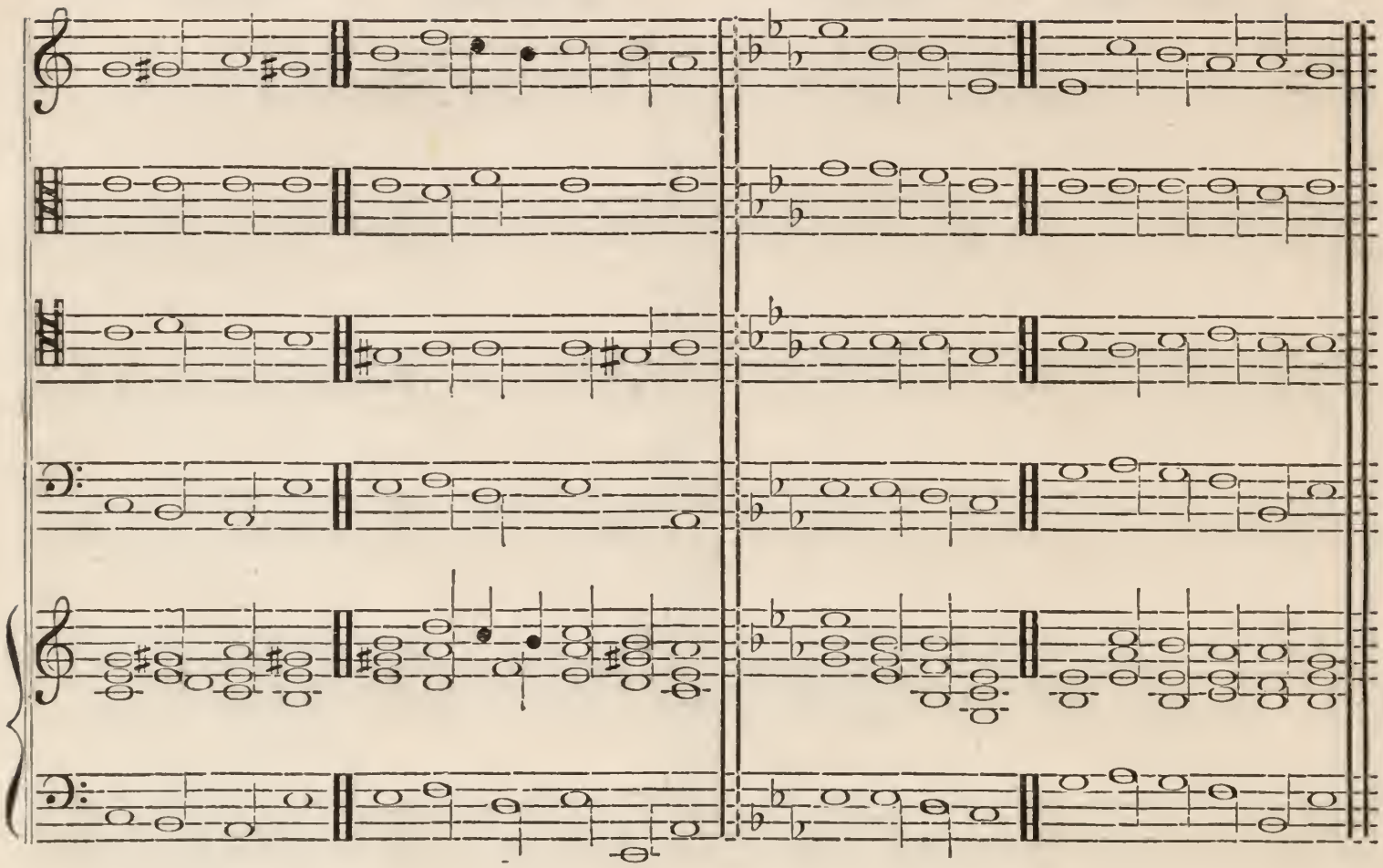

Eighth Day.

MORNING PRAYER.* *T. Purcell.* EVENING PRAYER. *Dr. Croft.*

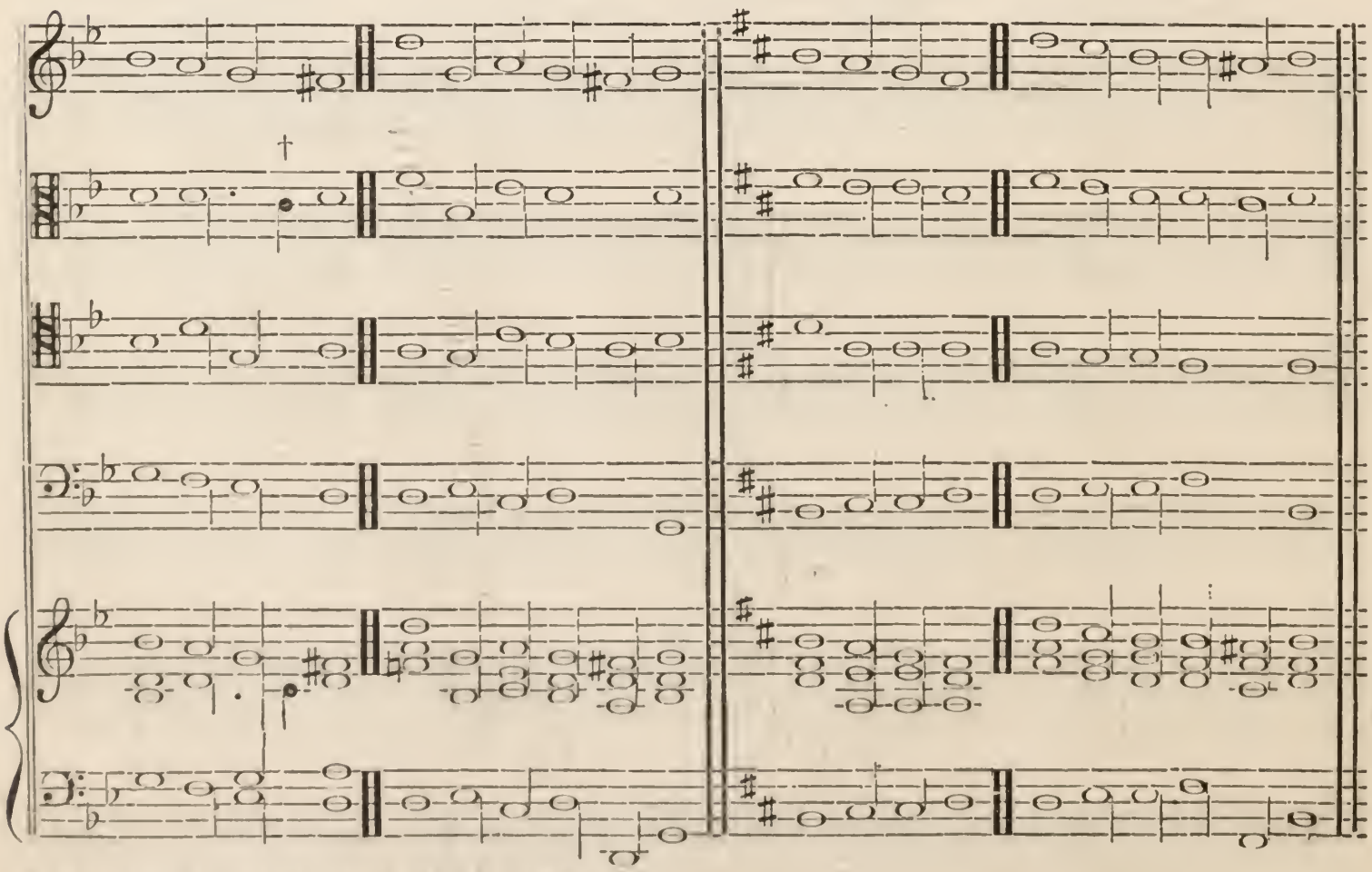

* MINOR for Psalms 38 and 39, MAJOR for Psalm 40.

† When *Major* this note is C♯, and F is (of course) ♯ throughout.

Ninth Day.

MORNING. *Dr. Woodward.* EVENING. *Dr. Alcock.*

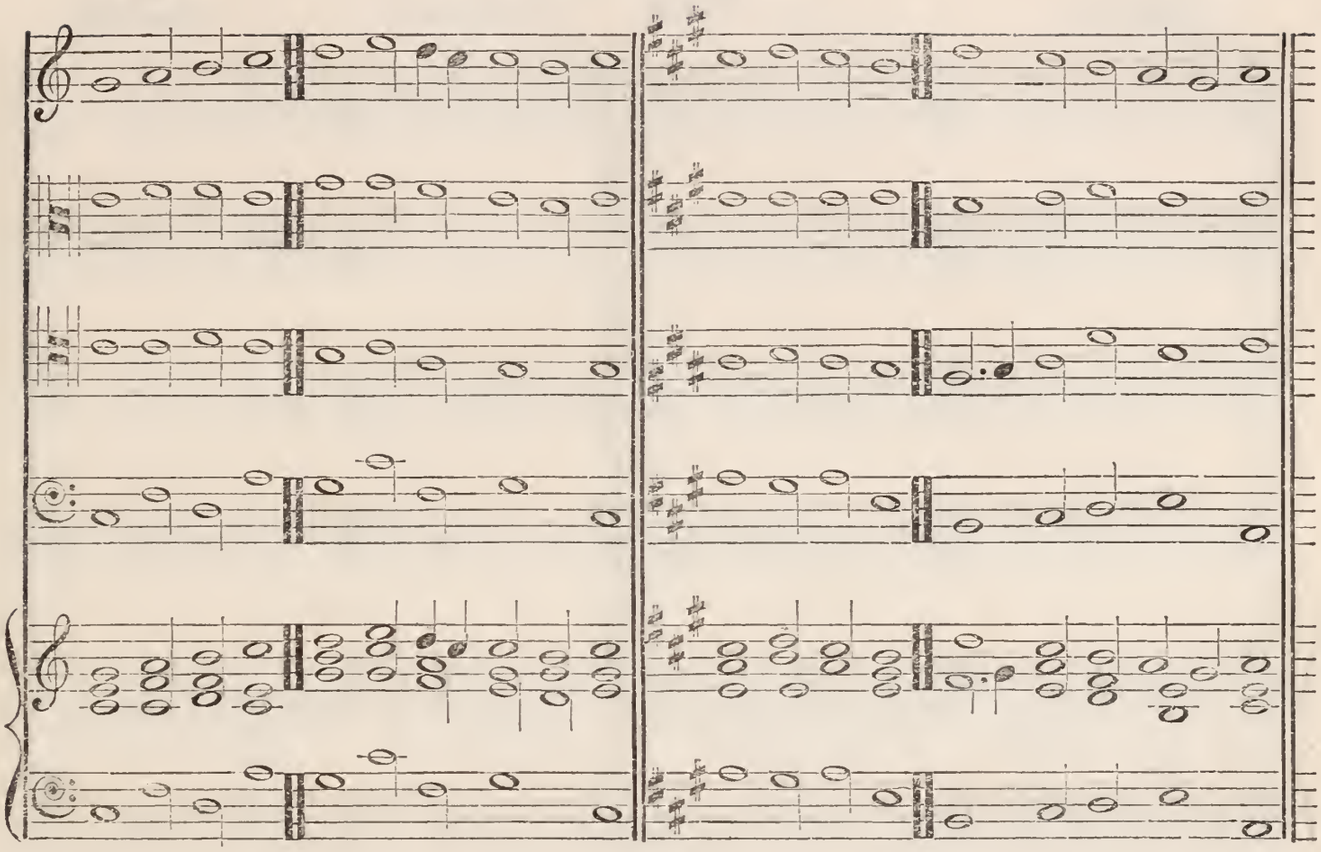

Tenth Day.

MORNING.* *Dr. W. Hayes.* EVENING. *Thos. Heywood.*

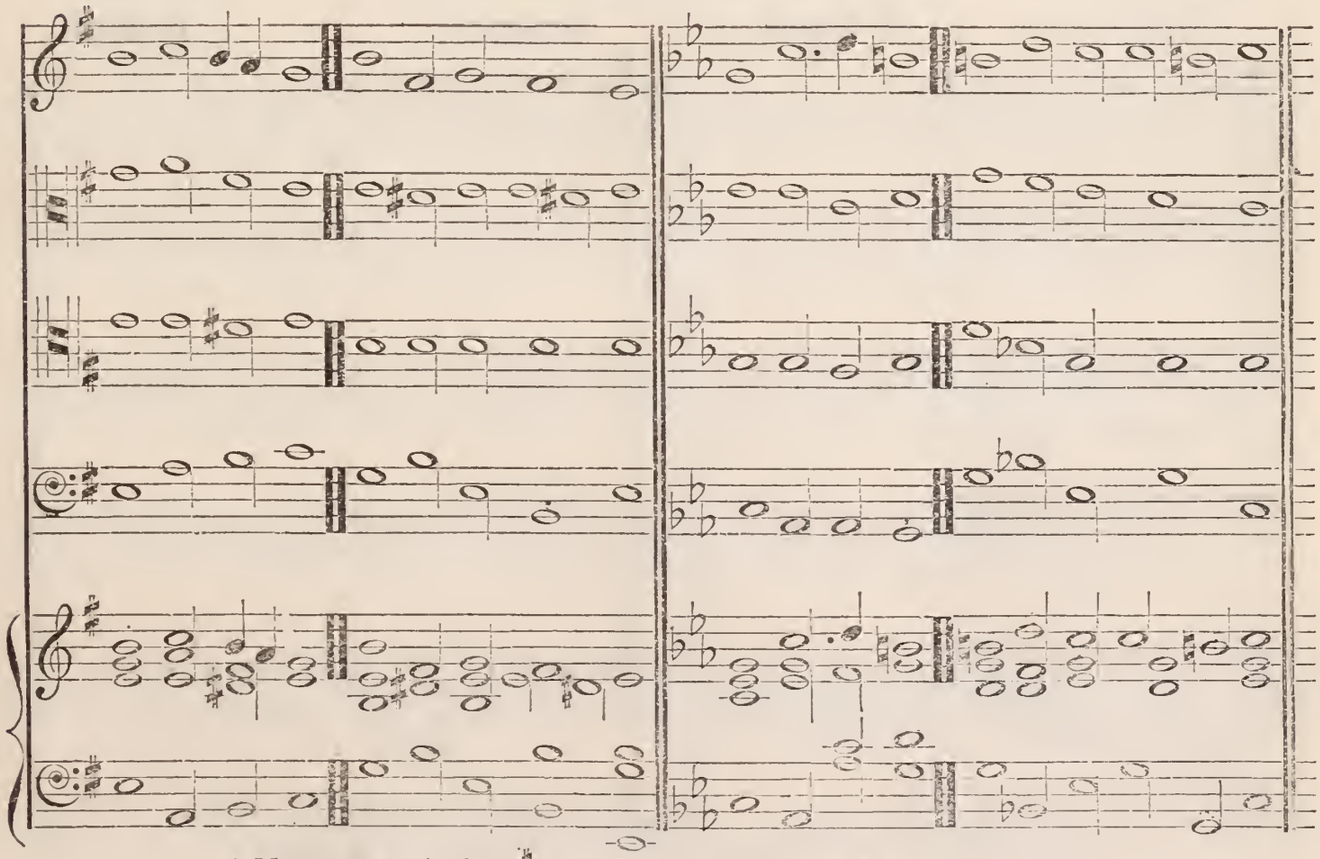

* MAJOR (*i. e.*, in four ♯s) for Psalms 50 and 52 : MINOR for Psalm 51.

Eleventh Day.

MORNING. *Hindle.* EVENING *Dr. Blow*

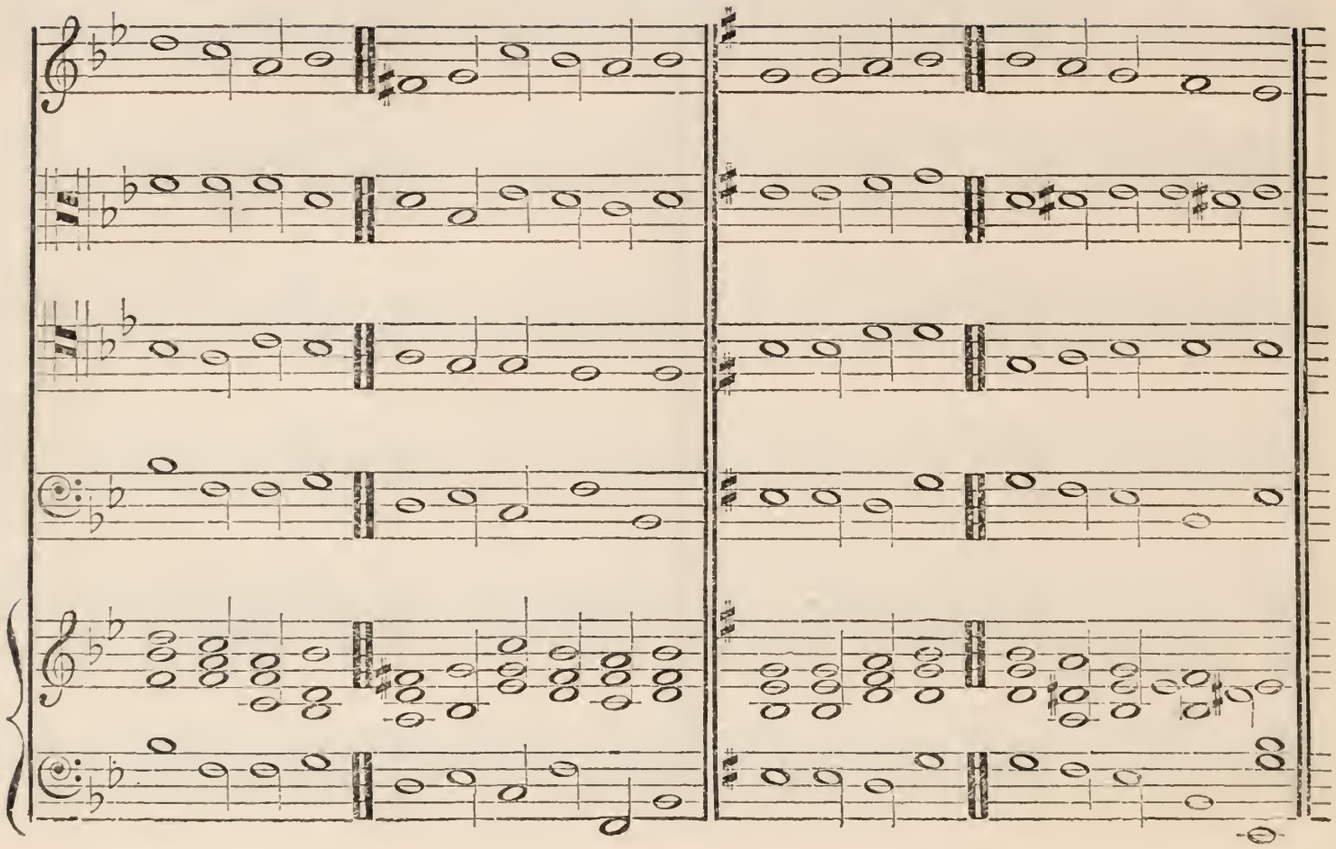

Twelfth Day.

MORNING. *H. Purcell.* EVENING. *P. Hayes.*

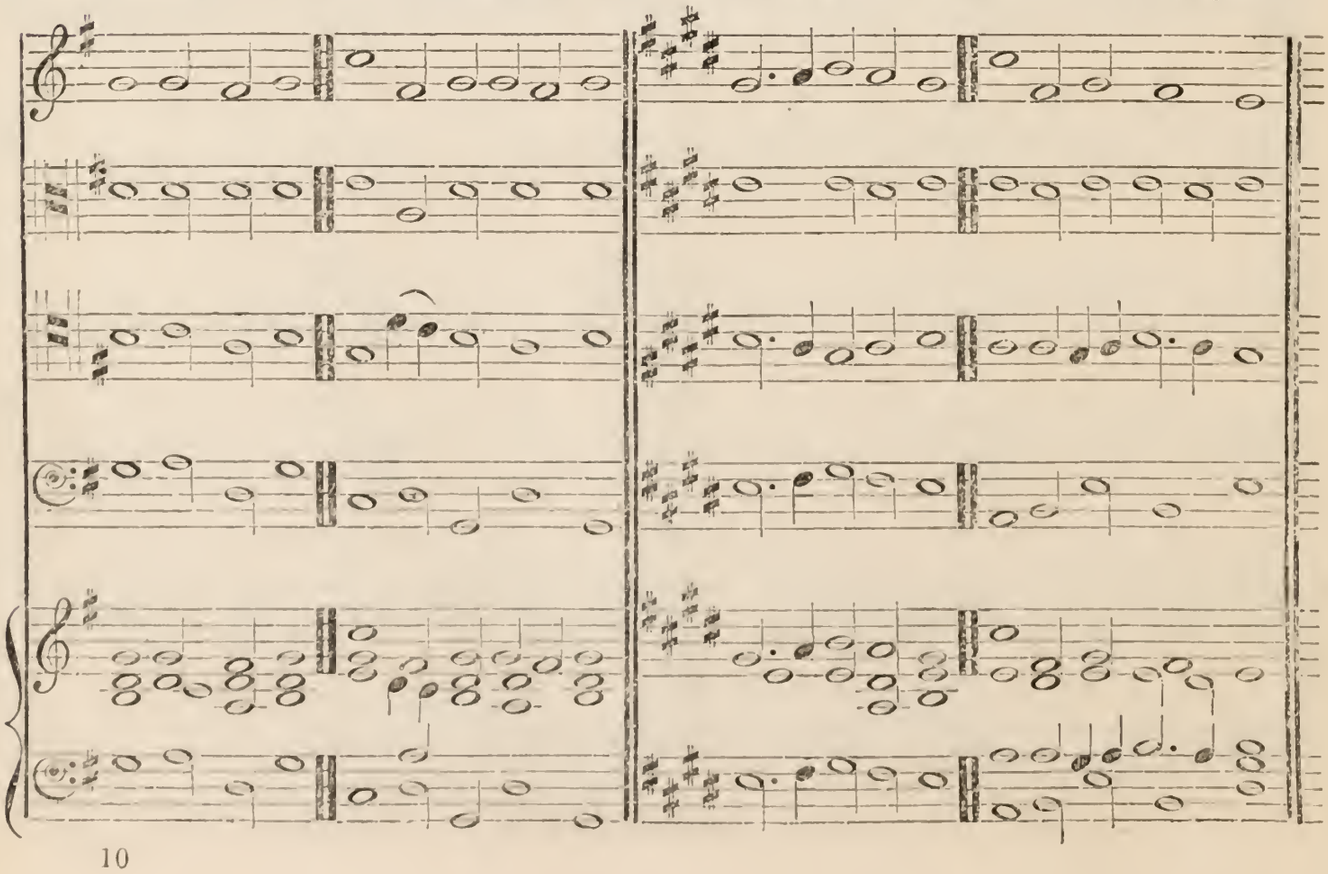

Thirteenth Day.

MORNING. *Goodson.* EVENING. *Battishill.*

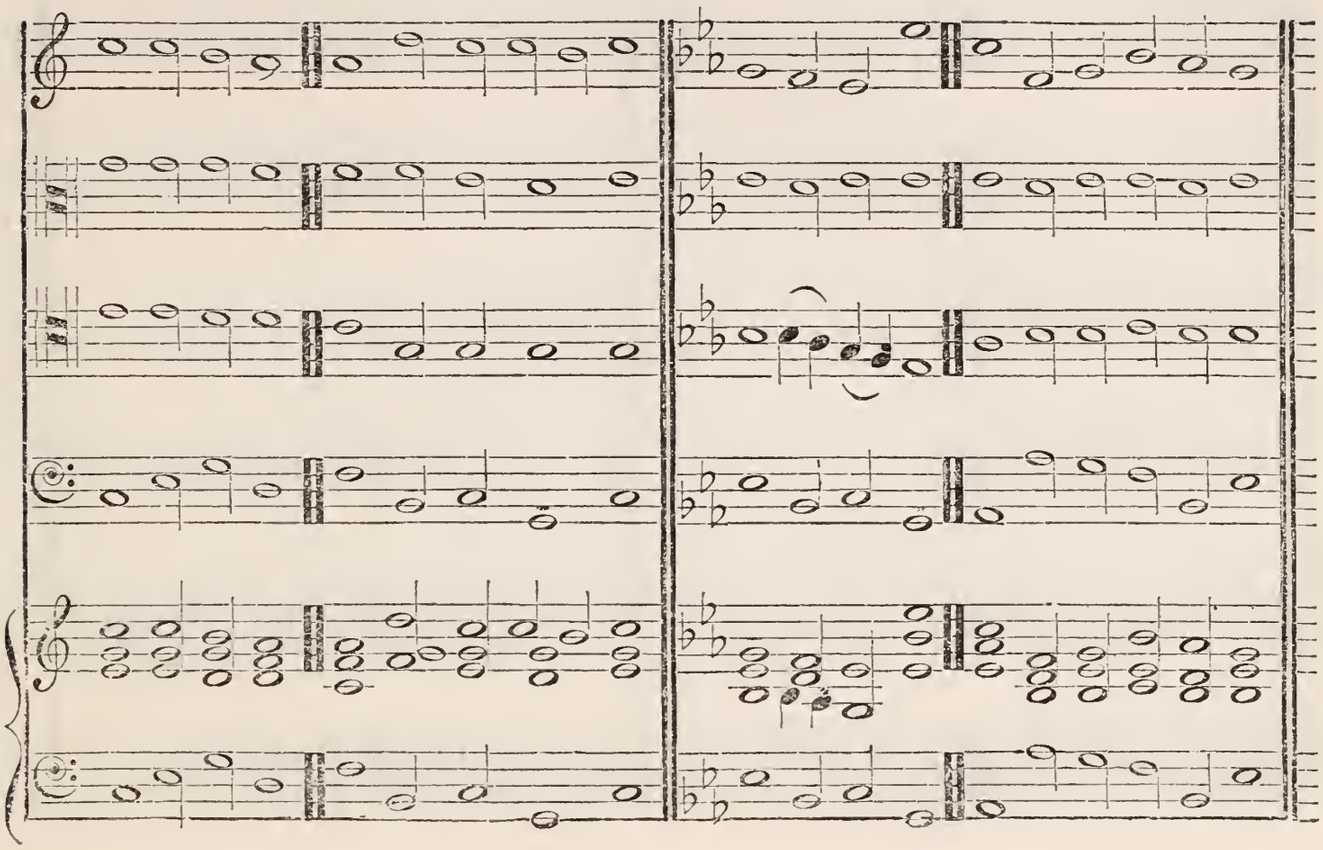

Fourteenth Day.

MORNING. *Heath.* EVENING. *Michael Wise.*

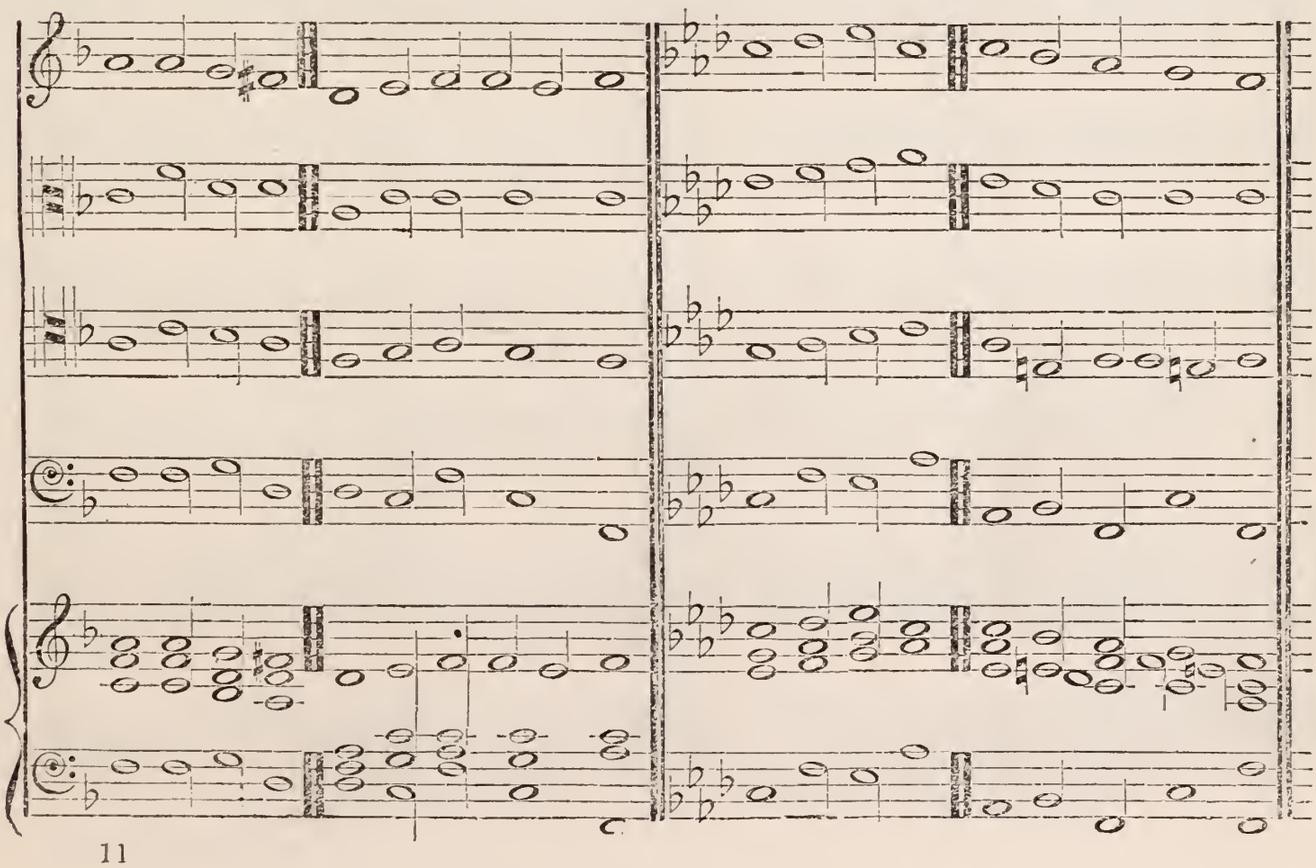

Fifteenth Day.

MORNING. *Dr. Aldrich.* EVENING. *Dr. Aldrich.*

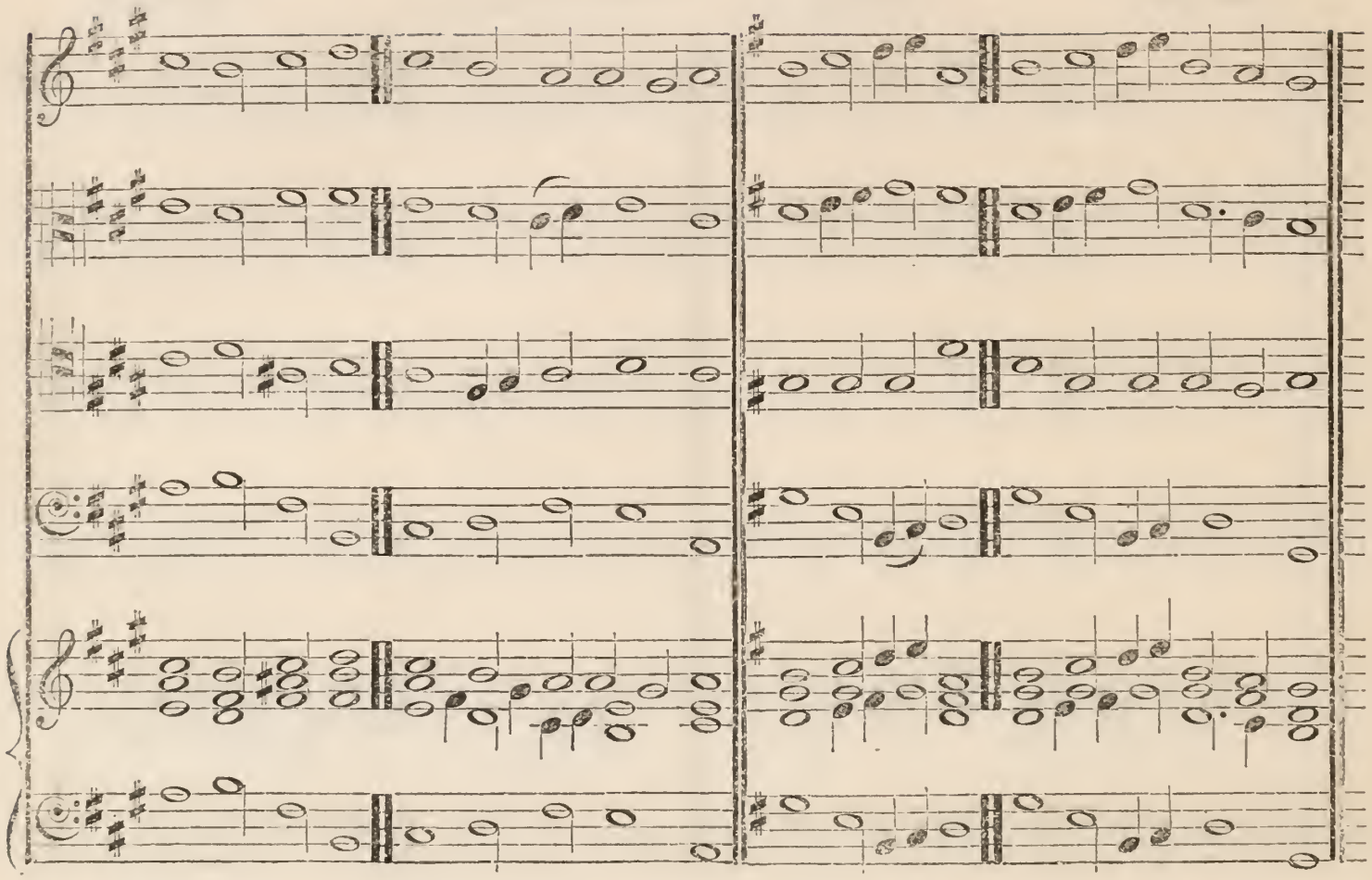

Sixteenth Day.

MORNING.* *Hayes.* EVENING. *Purcell.*

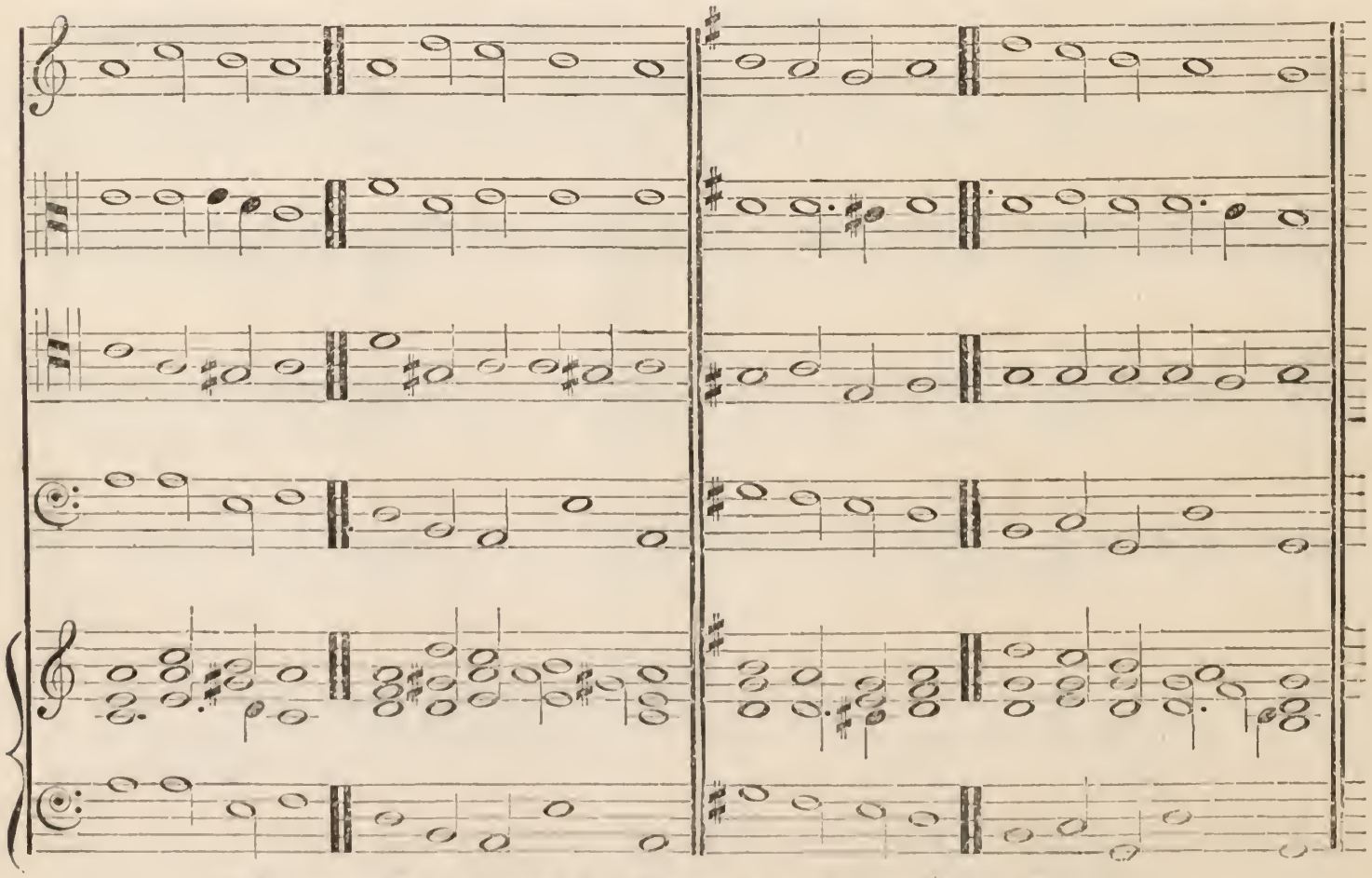

* MINOR for Psalms 79 and 80 : MAJOR (*i. e.*, in three ♯s) for Psalm 81.

Seventeenth Day.

Morning Prayer. *Langdon.* Evening Prayer. *Felton.*

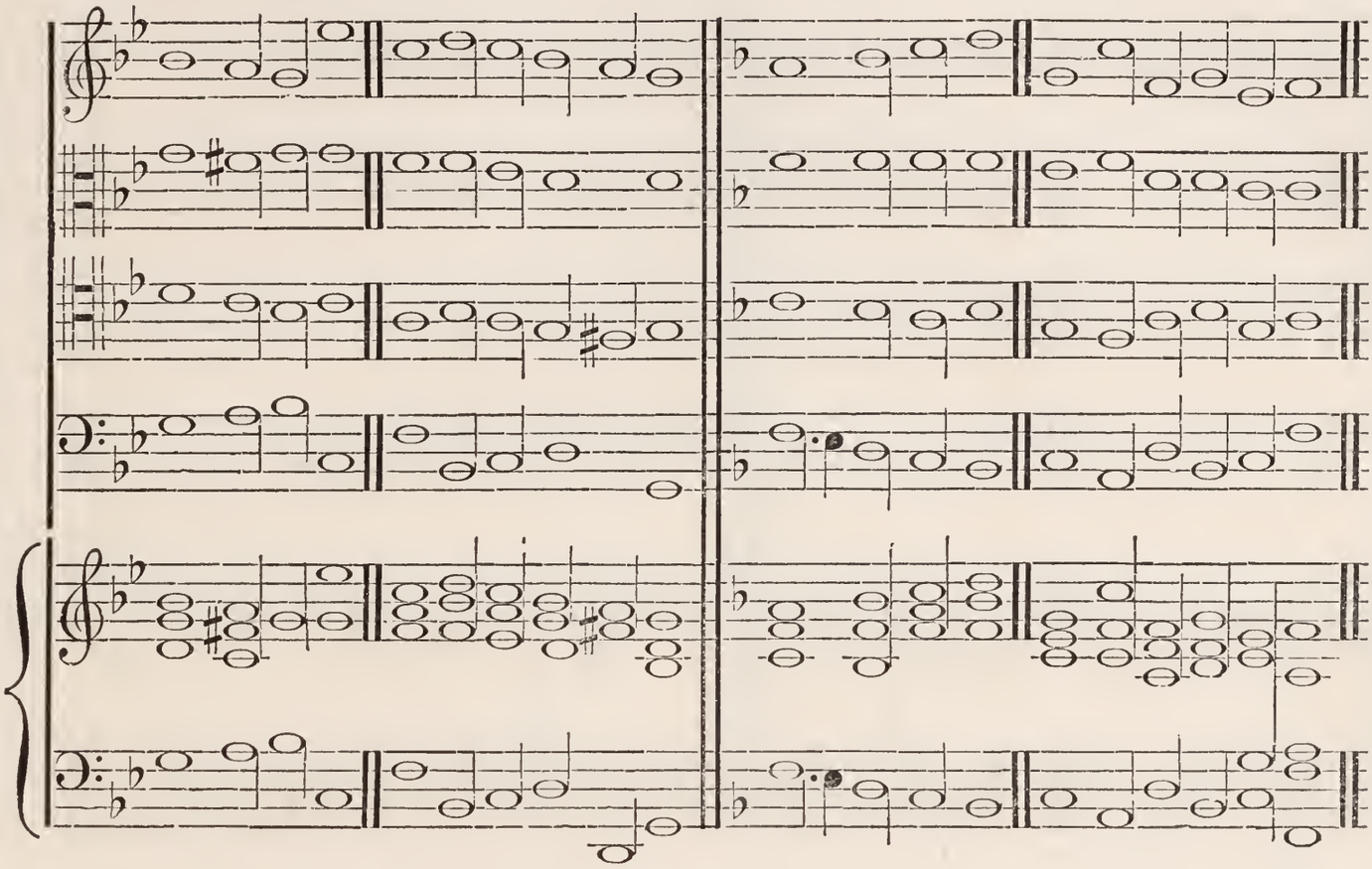

Eighteenth Day.

Morning Prayer. *Lee.* Evening Prayer. *Dr. Philip Hayes.*

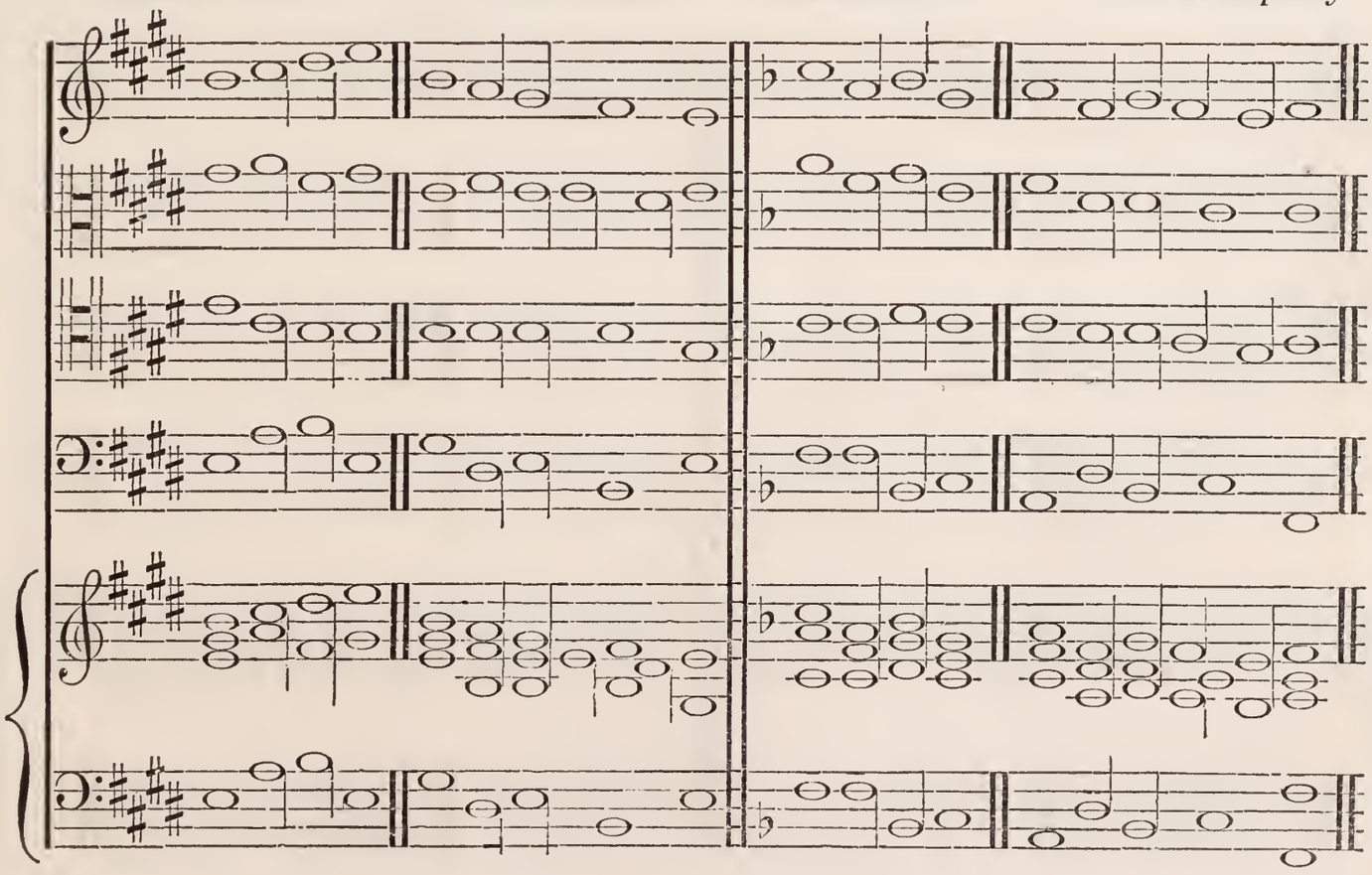

Nineteenth Day.

1st Gregorian Tone, 4th termimation,

MORNING PRAYER. *Harmonised by Tallis.* EVENING PRAYER. *Christopher Gibbons.*

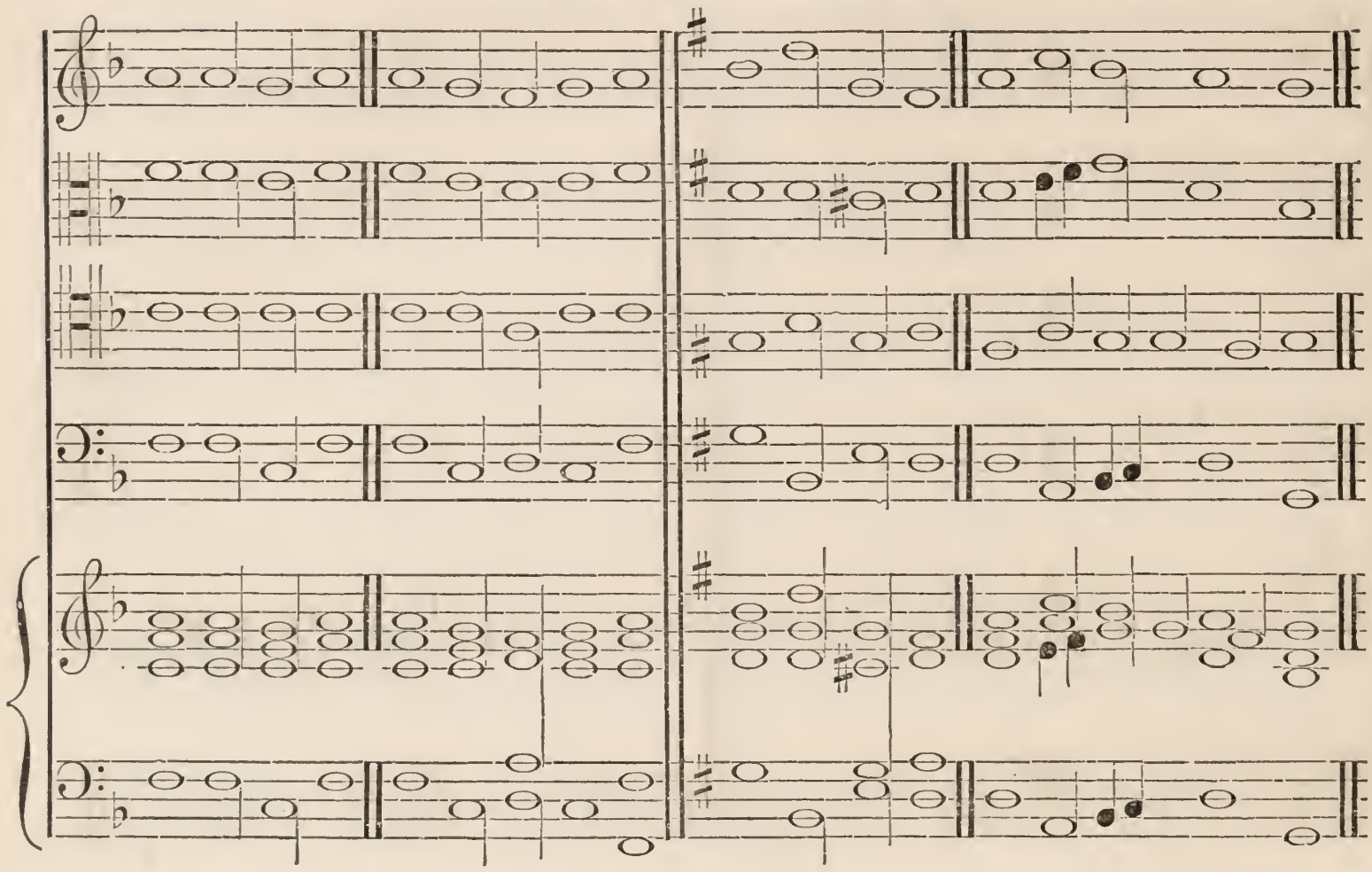

Twentieth Day.

MORNING PRAYER. *Tomlinson.* EVENING PRAYER. *Farrant.*

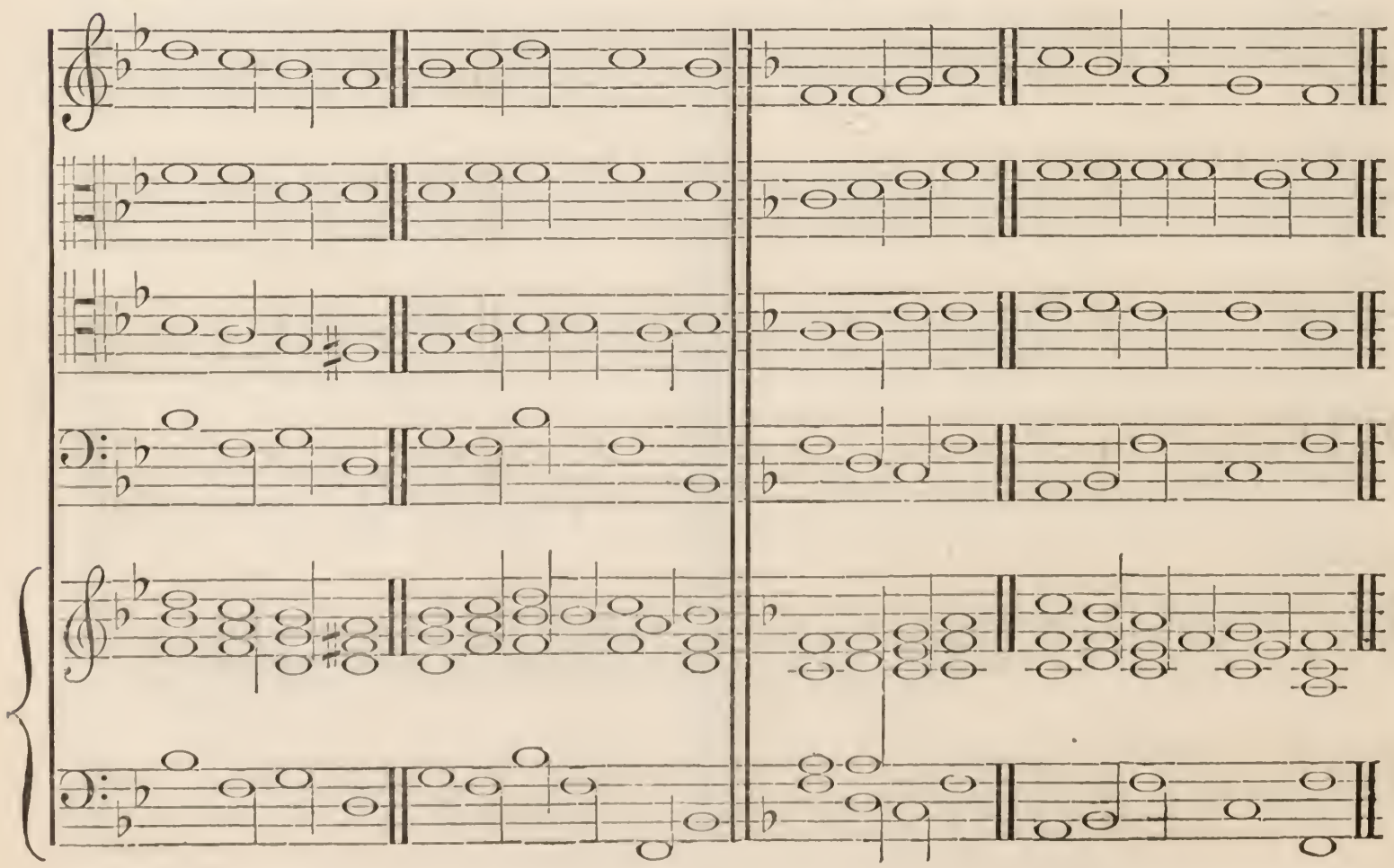

Twenty-first Day.

Morning Prayer. *Dr. Turner.* Evening Prayer. *Dr. Ayrton.*

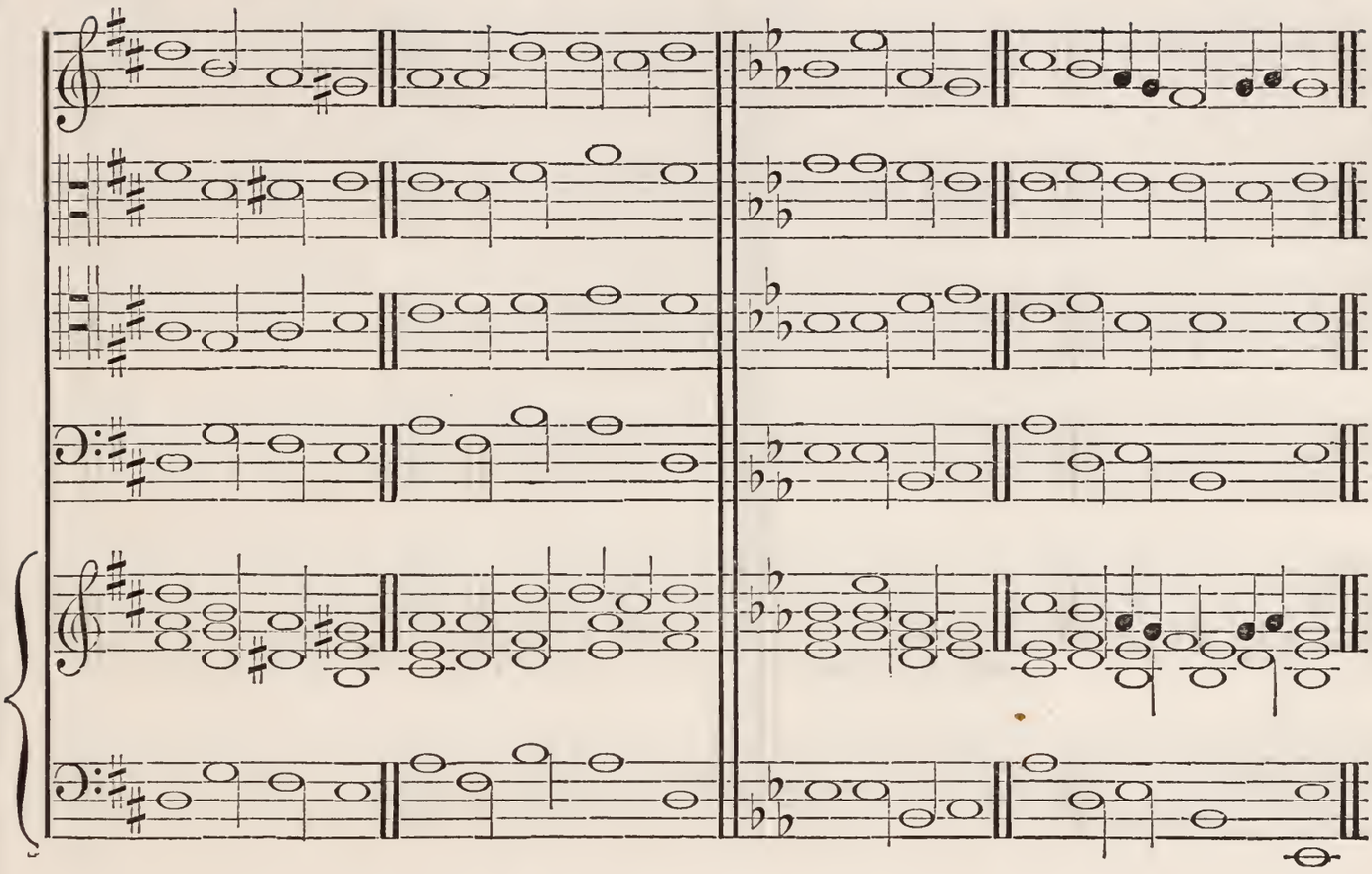

Twenty-second Day.

Morning Prayer. *Fitzherbert.* Evening Prayer. *Travers.*

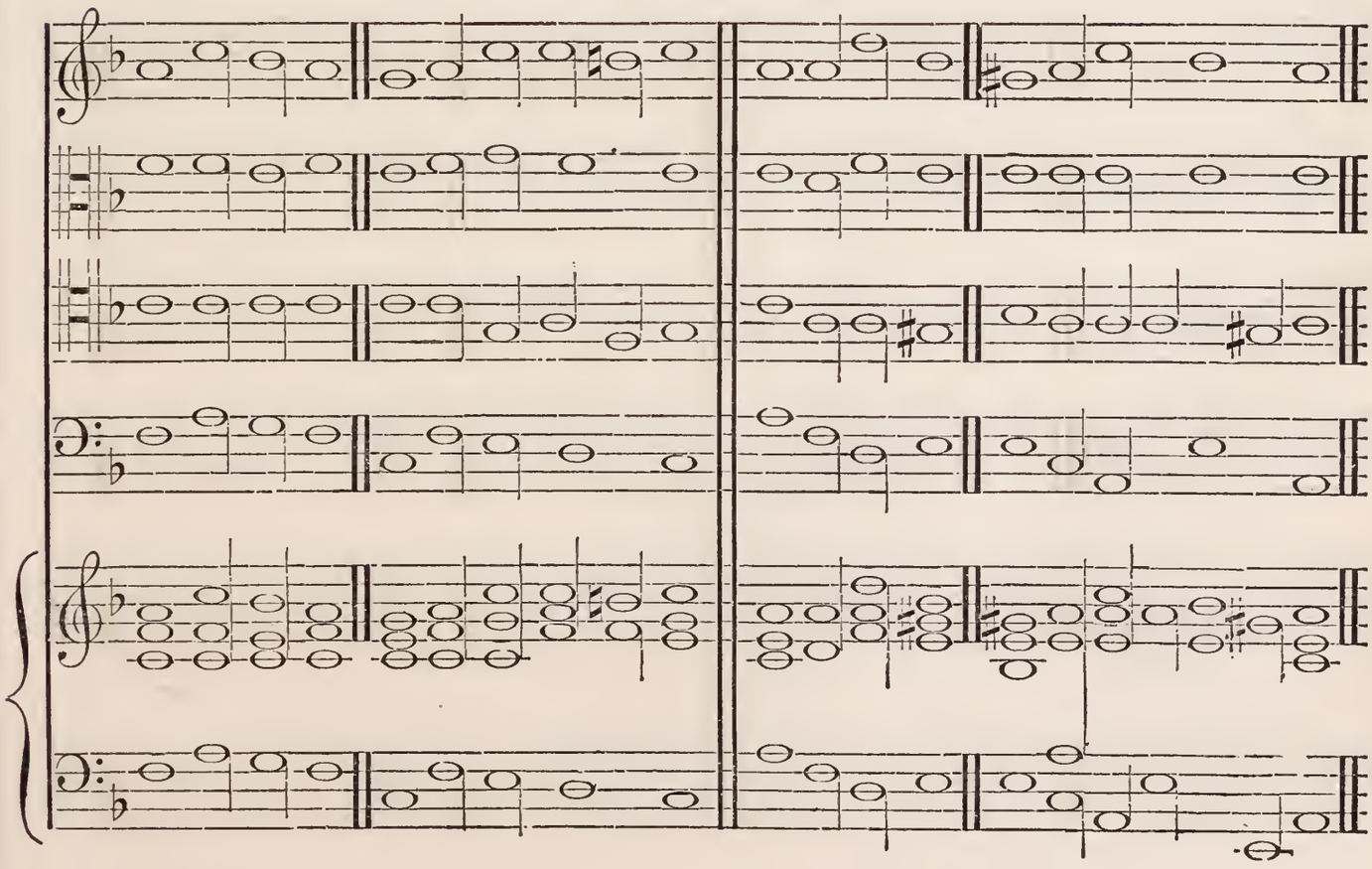

Twenty-third Day.

Morning Prayer. *Travers.* Evening Prayer. *Gregorian—Irregular.*

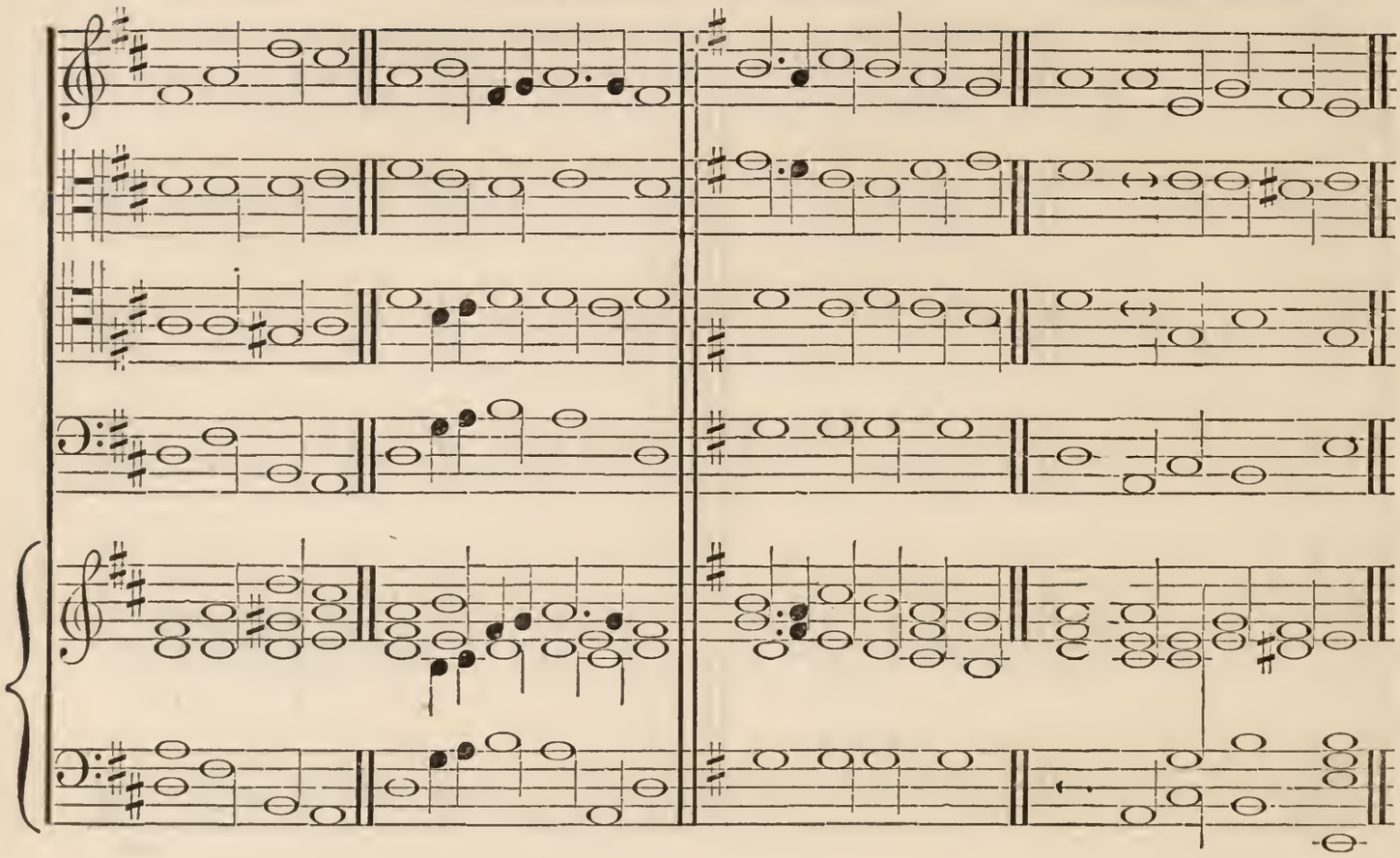

Twenty-fourth Day.

Morning Prayer. *Dr. W. Hayes.* Evening Prayer. *Dr. Philip Hayes.*

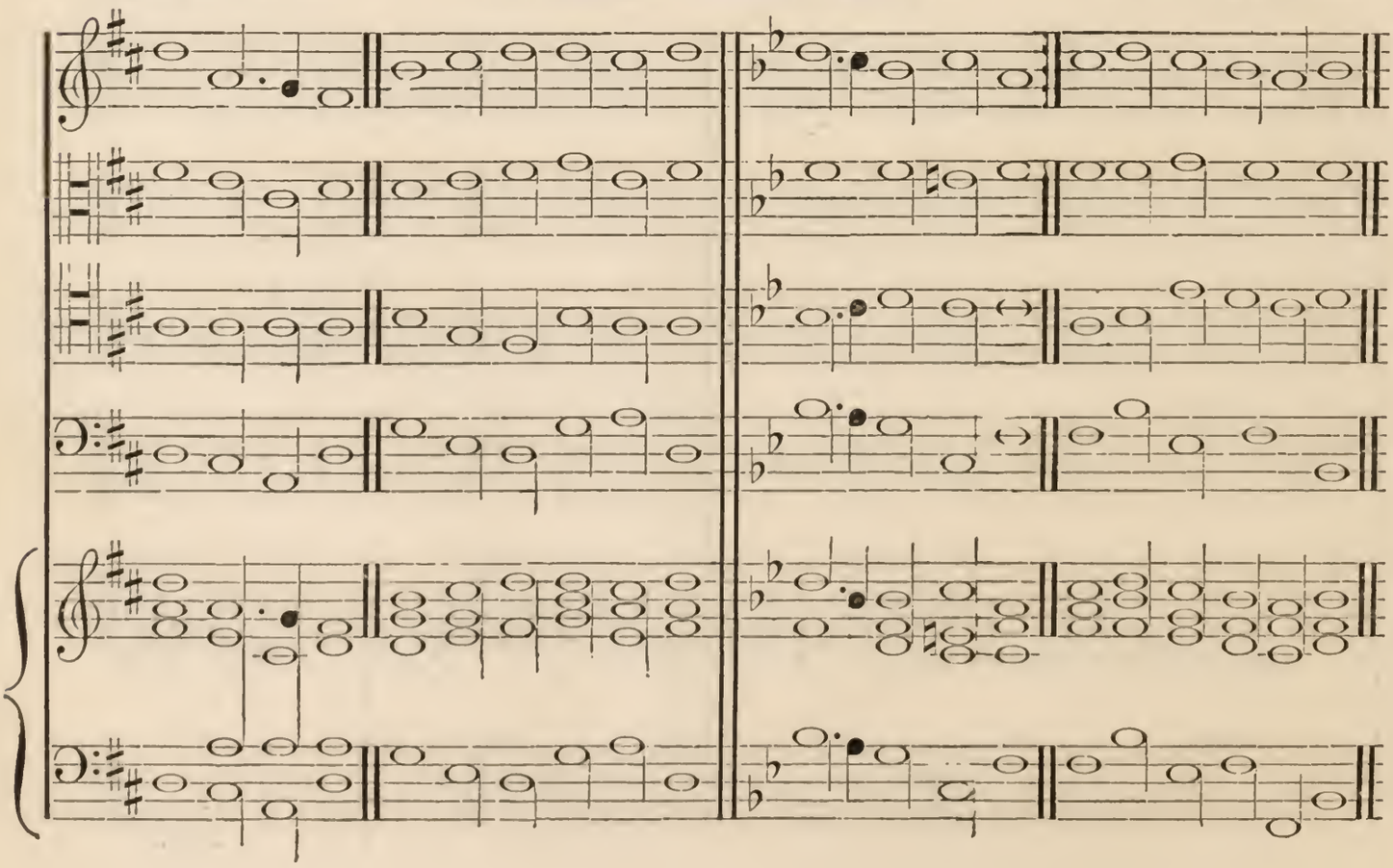

Twenty-fifth Day.

Morning Prayer. *Humphreys.* Evening Prayer. *Kelway.*

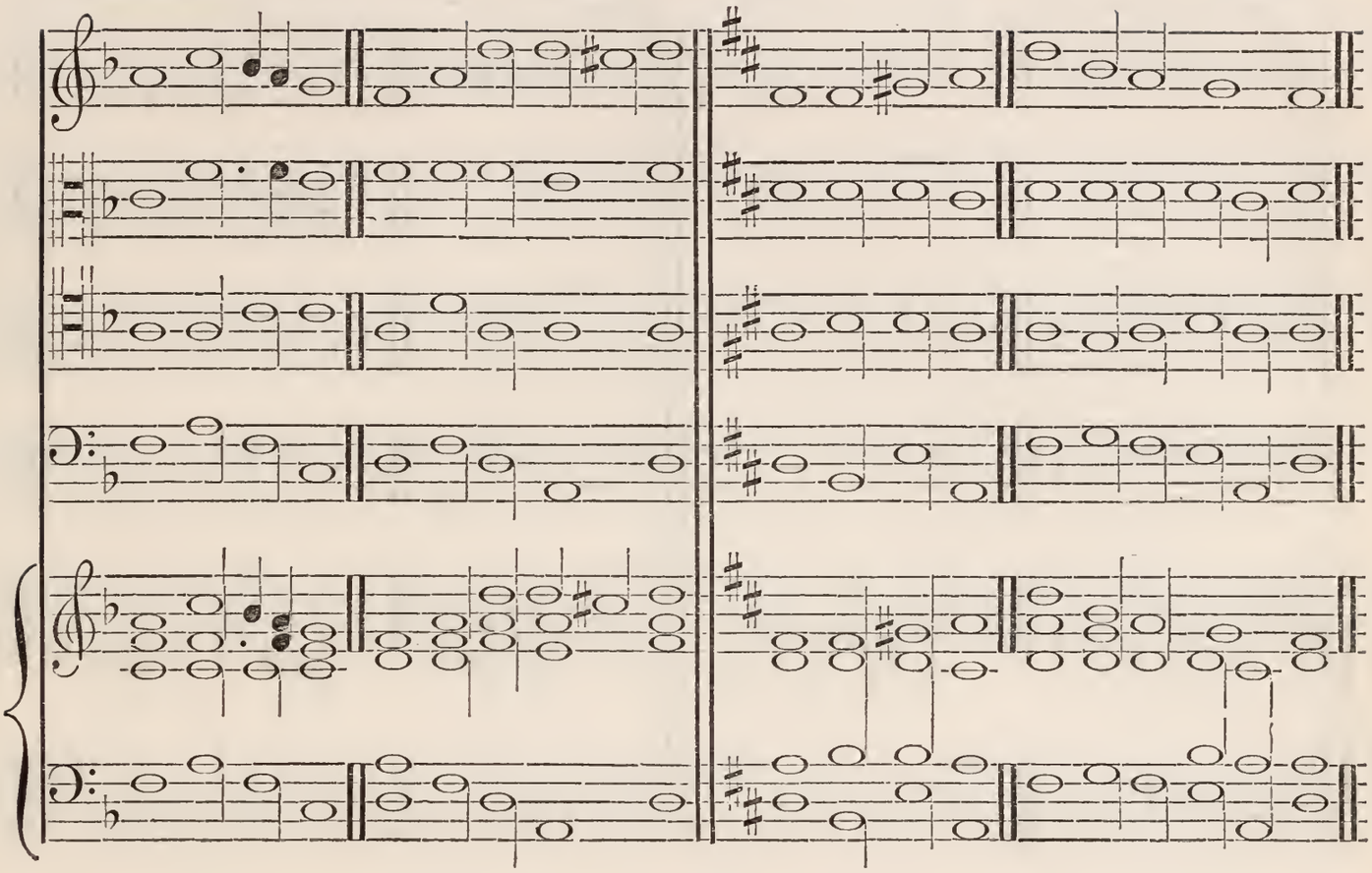

Twenty-Sixth Day.

Morning Prayer. *Webbe.* Evening Prayer. *Farrant.*

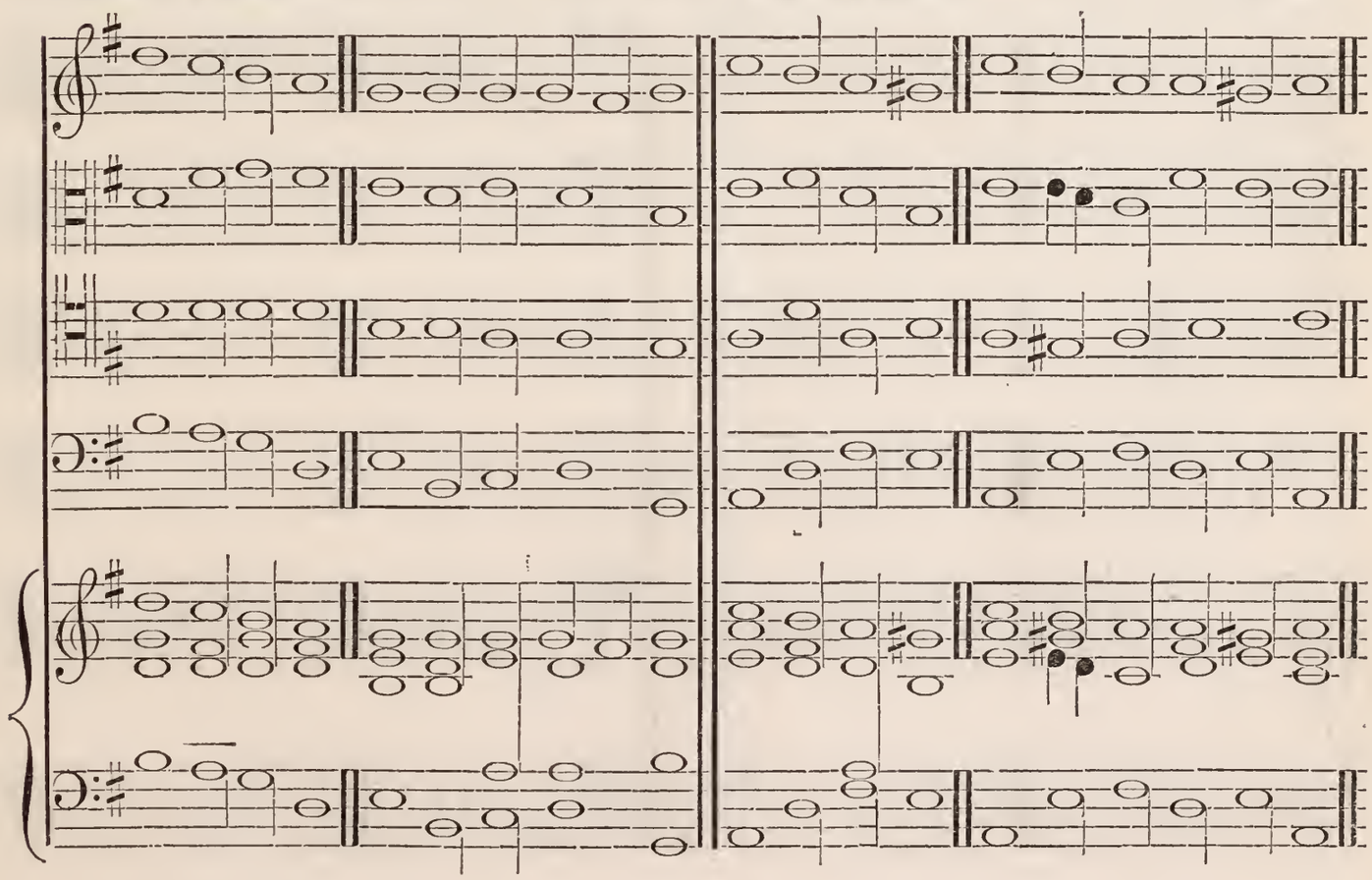

Twenty-Seventh Day.

Morning Prayer. *Kelway.* Evening Prayer. *Dr. Dupuis.*

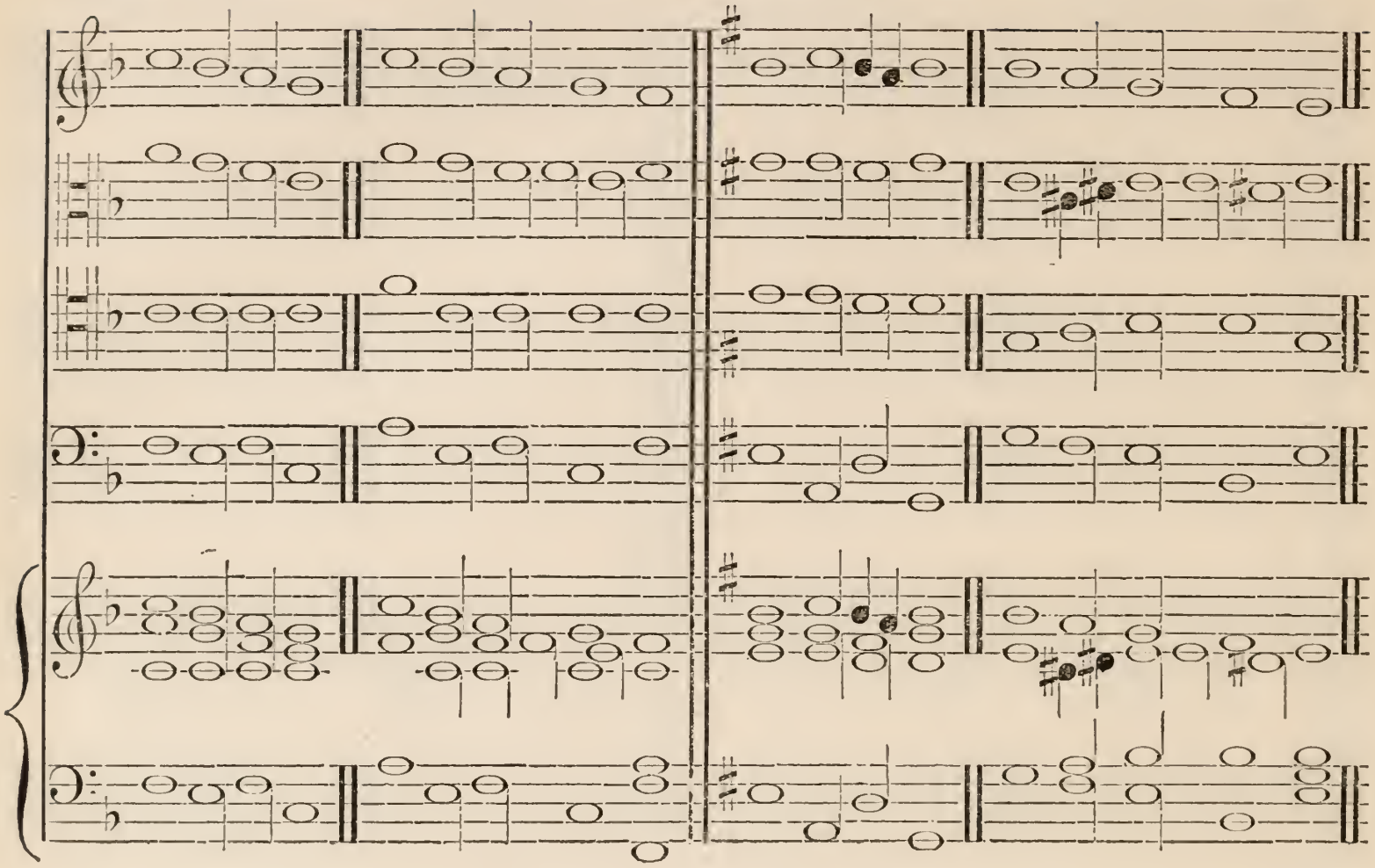

Twenty-Eighth Day.

Morning Prayer. Minor for Psalm 132. Major for Psalms 133, 134, 135. *Vandeman.*

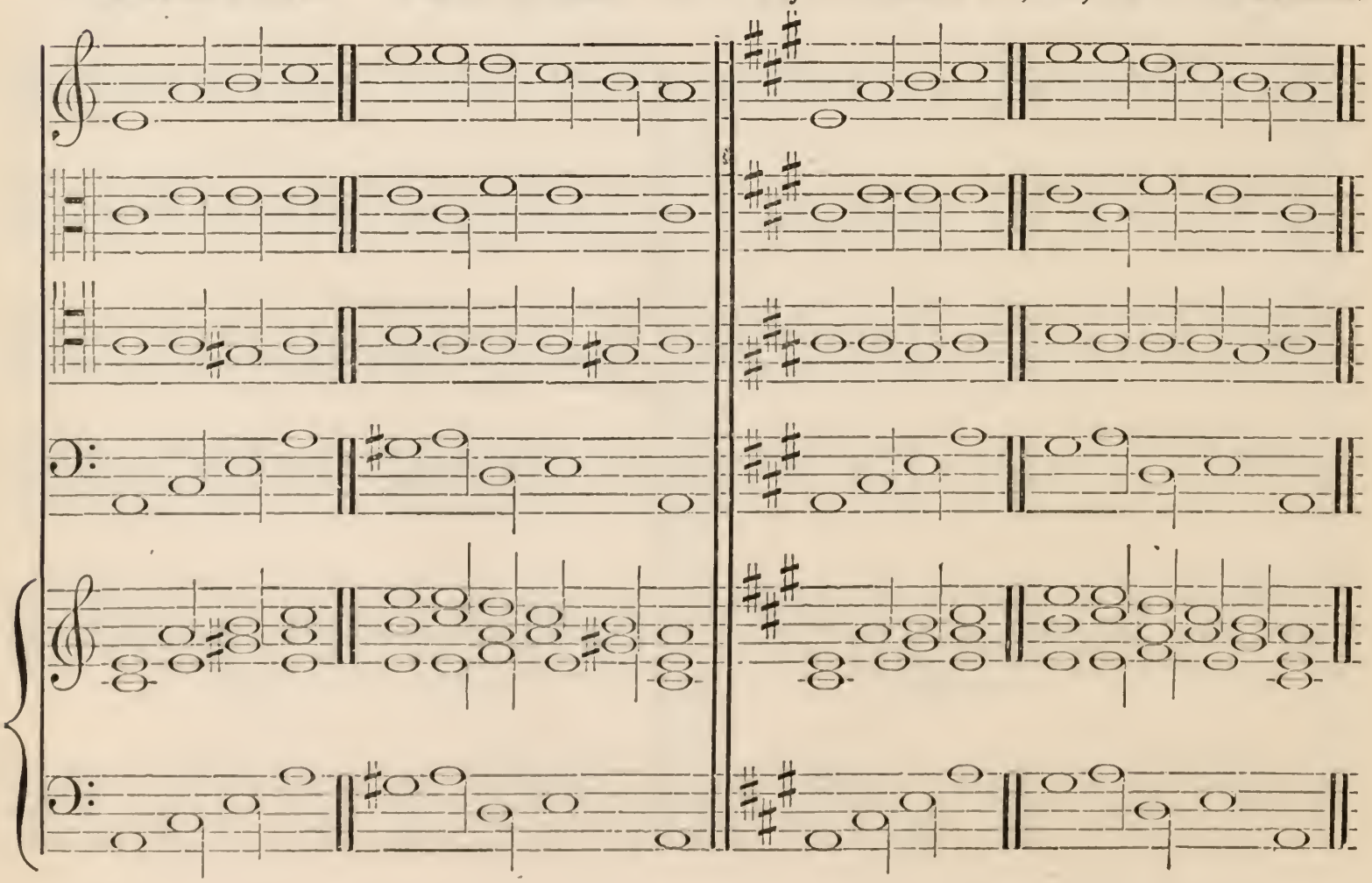

Twenty-Eighth Day.

Evening Prayer. Major for Psalms 136, 138. Minor for Psalm 137. *Kent.*

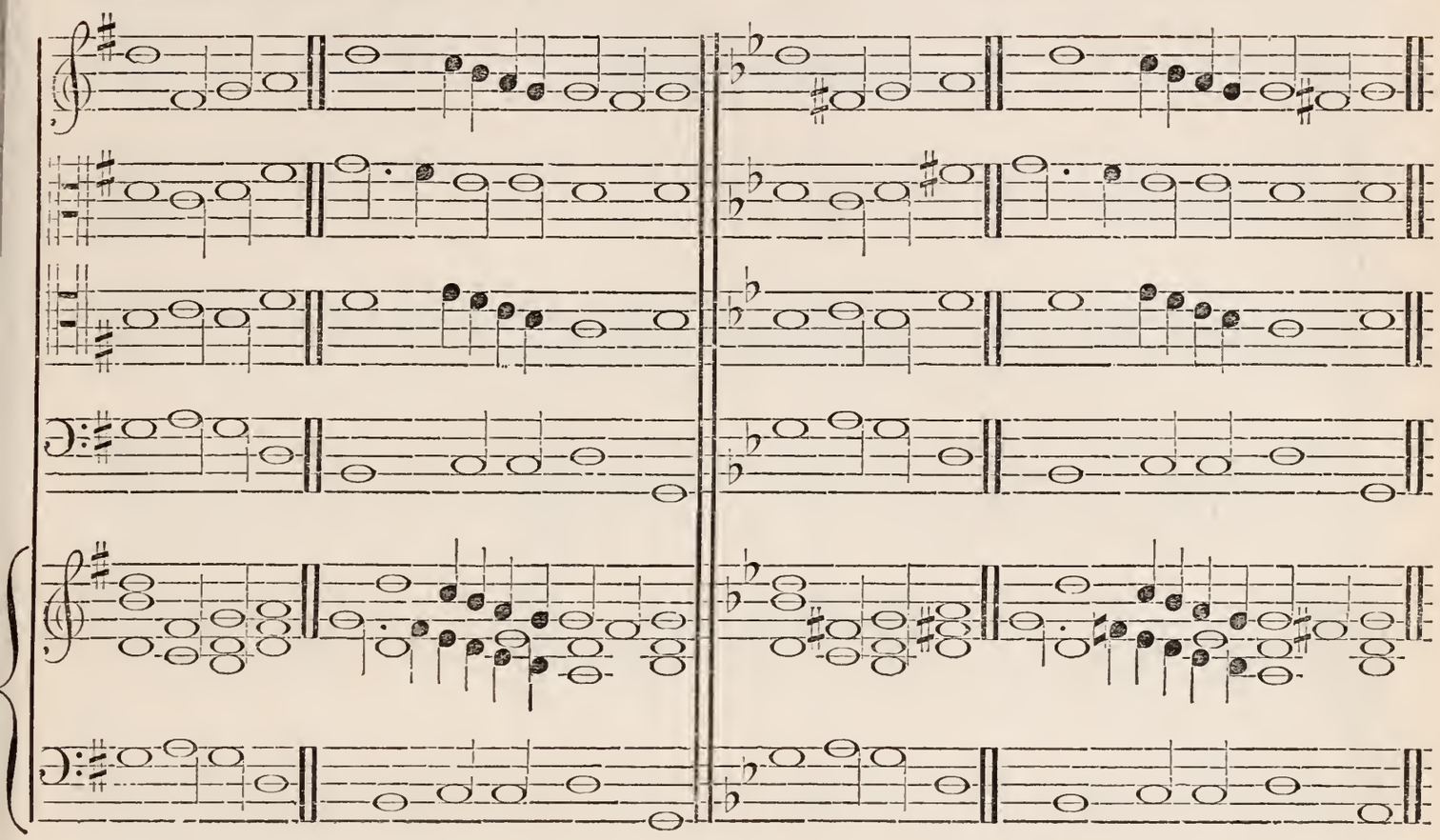

Twenty-Ninth Day.

Morning Prayer *King.* Evening Prayer *Dr. Dupuis.*

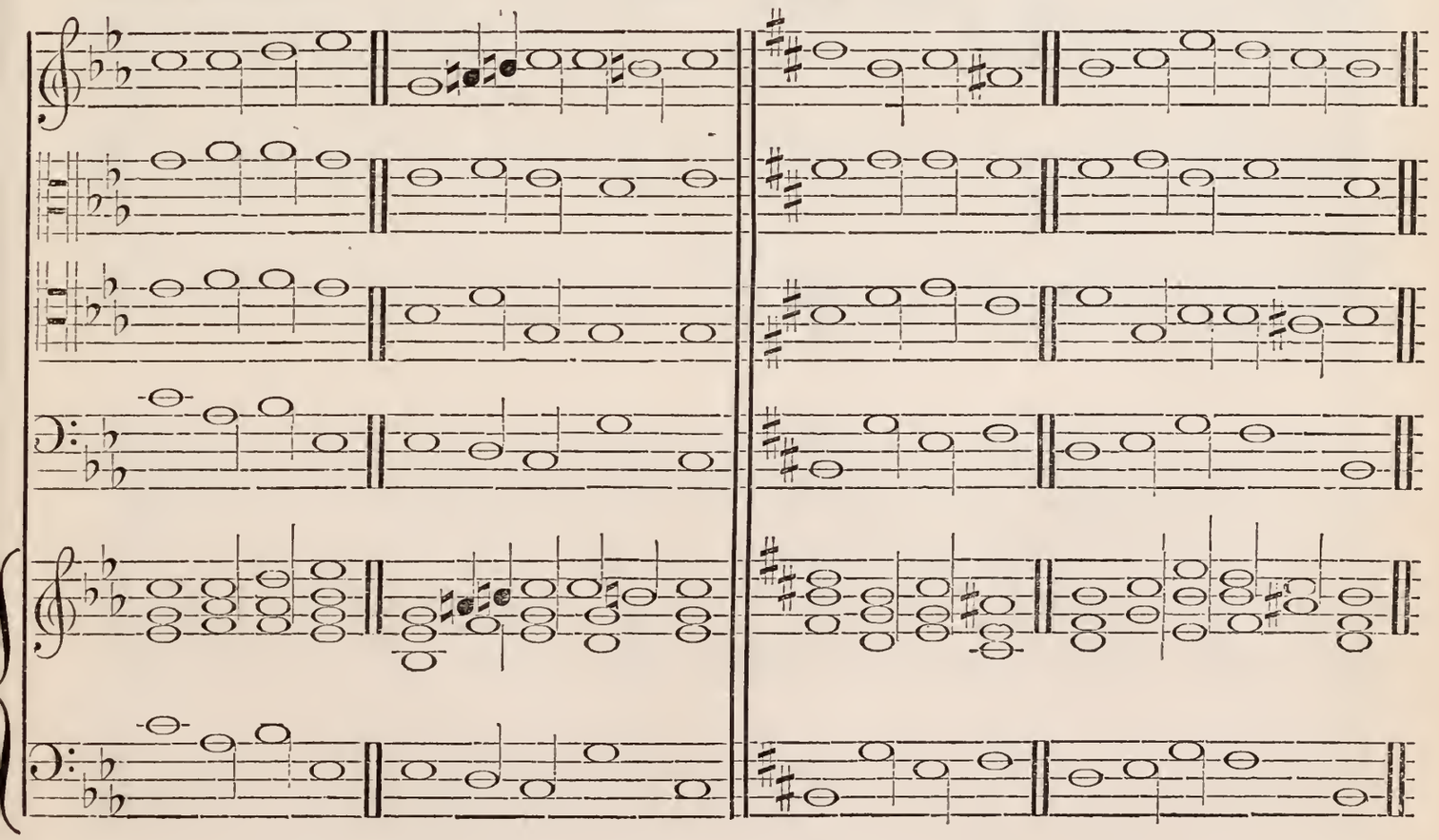

Thirtieth Day.

MORNING PRAYER. *Battishill.*

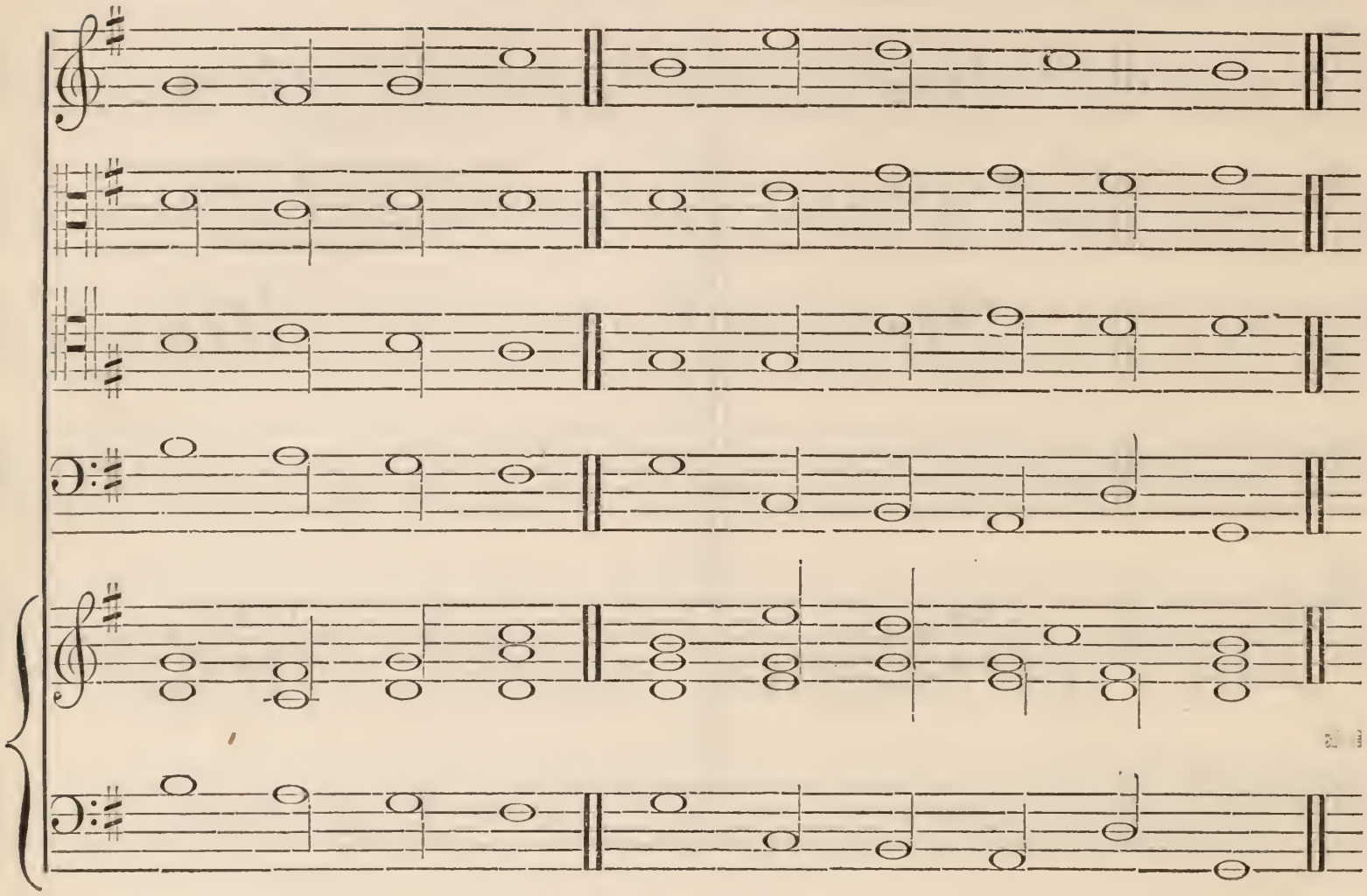

EVENING PRAYER. *Jones.*

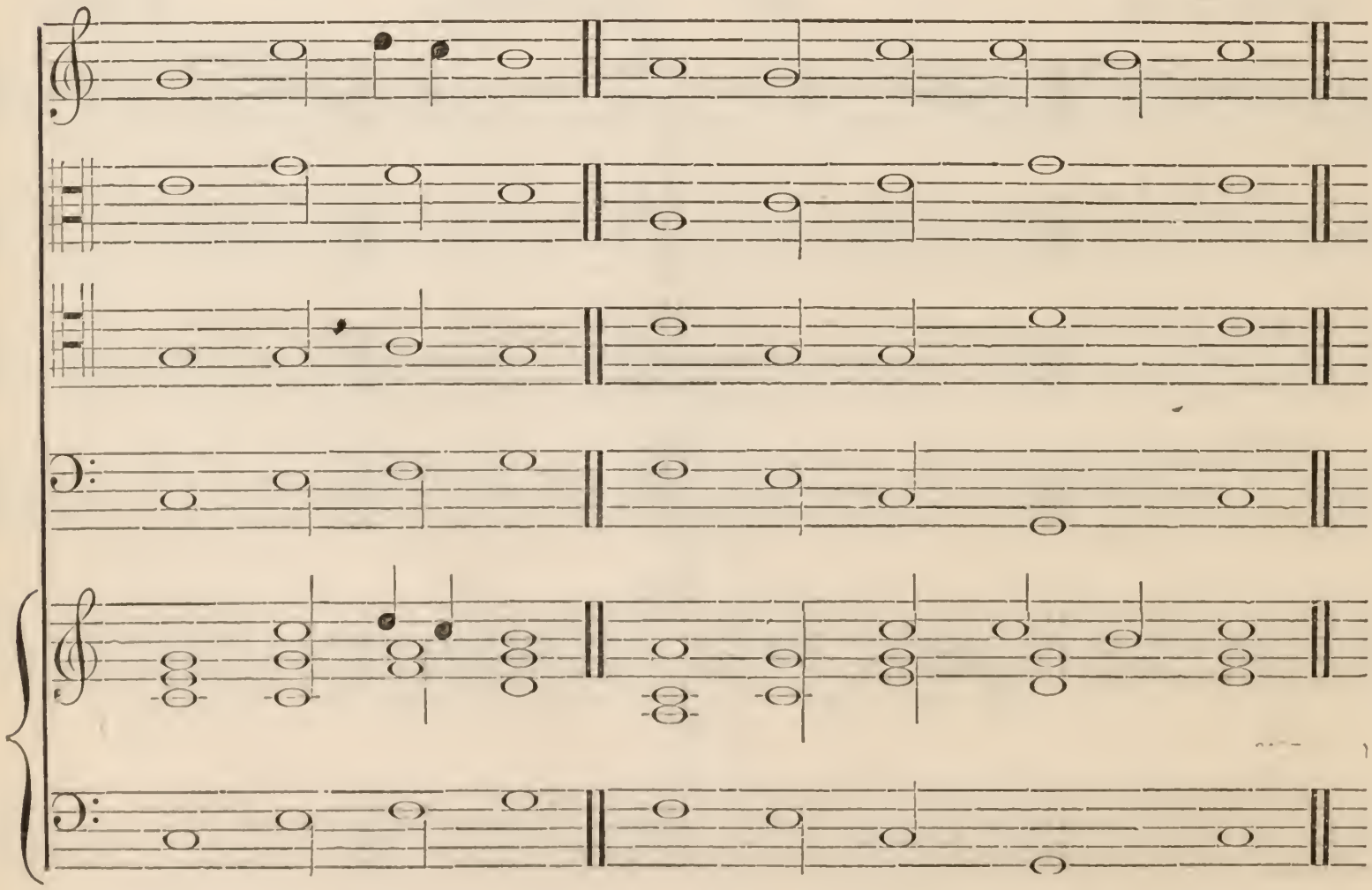

Te Deum Laudamus.

Harmonized by Heath.

PRIEST.

We praise Thee, O God: we ac - knowledge Thee to be the Lord. All the

earth doth wor-ship Thee: the Fa - ther ev - er - last - ing. To Thee all An-

gels cry a - loud: the Heavens, and all the Powers there - in. To Thee Che - ru-

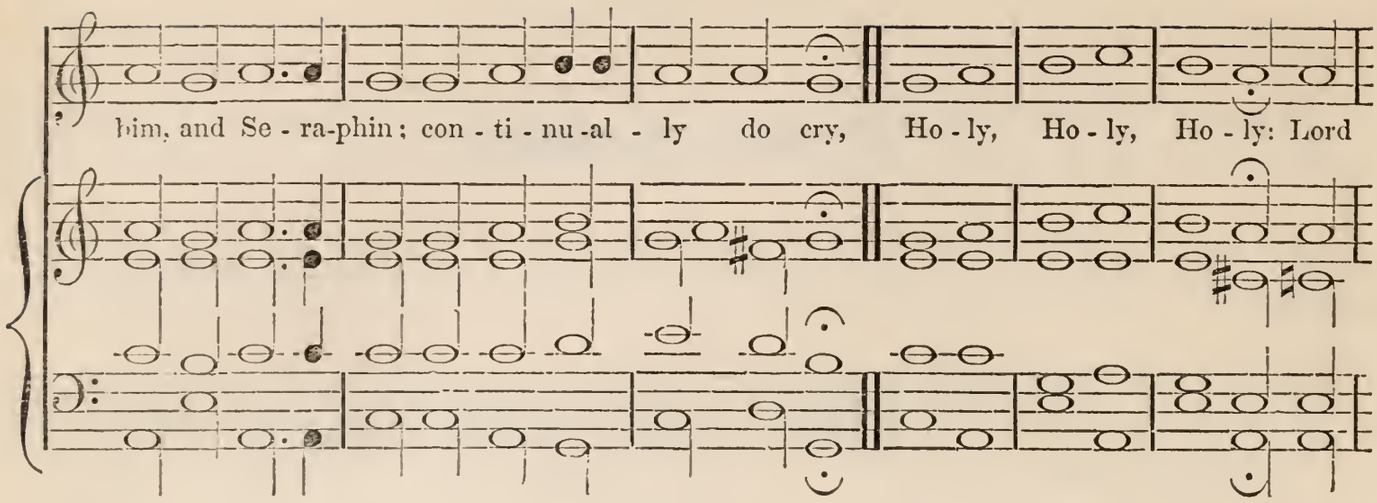
bim, and Se - ra-phin; con - ti - nu -al - ly do cry, Ho - ly, Ho - ly, Ho - ly: Lord

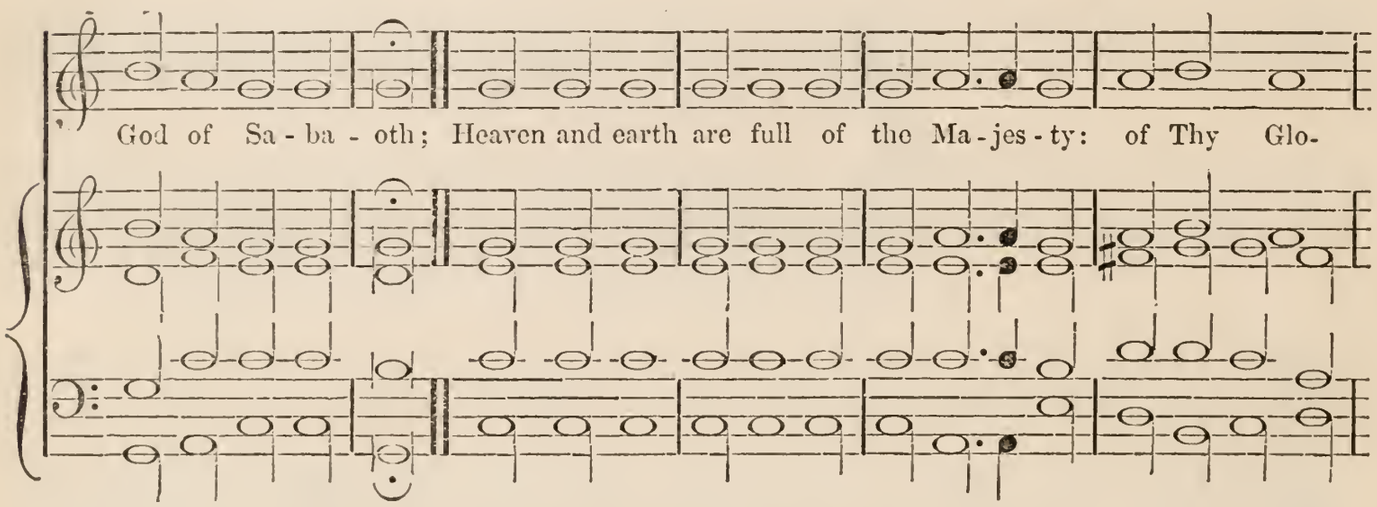
God of Sa - ba - oth; Heaven and earth are full of the Ma - jes - ty: of Thy Glo-

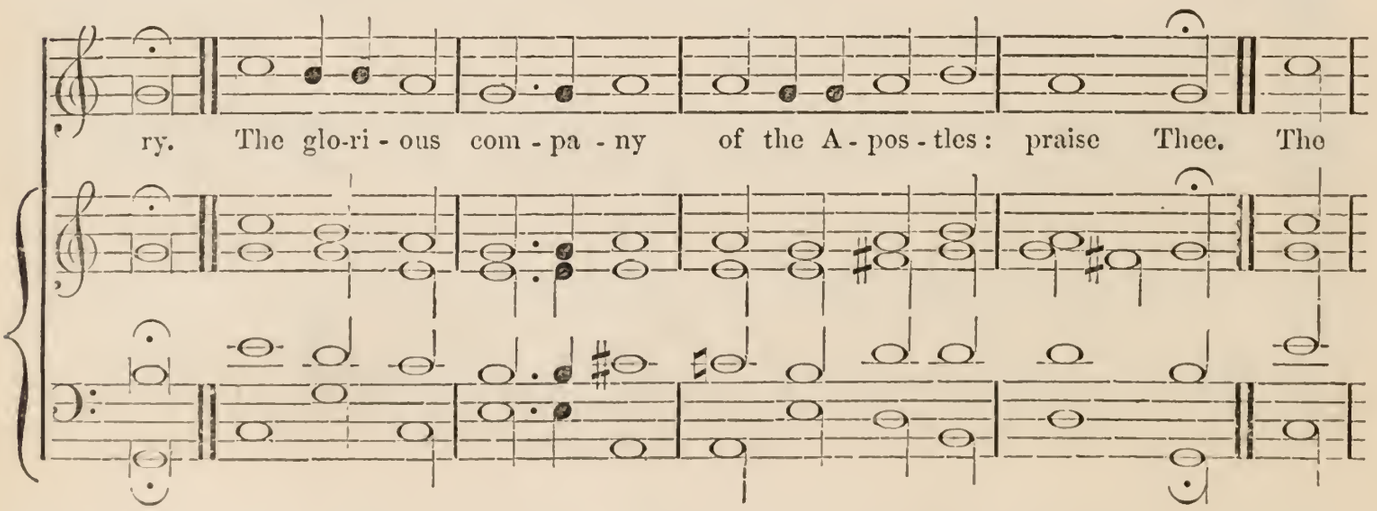
ry. The glo-ri - ous com - pa - ny of the A - pos - tles: praise Thee. The

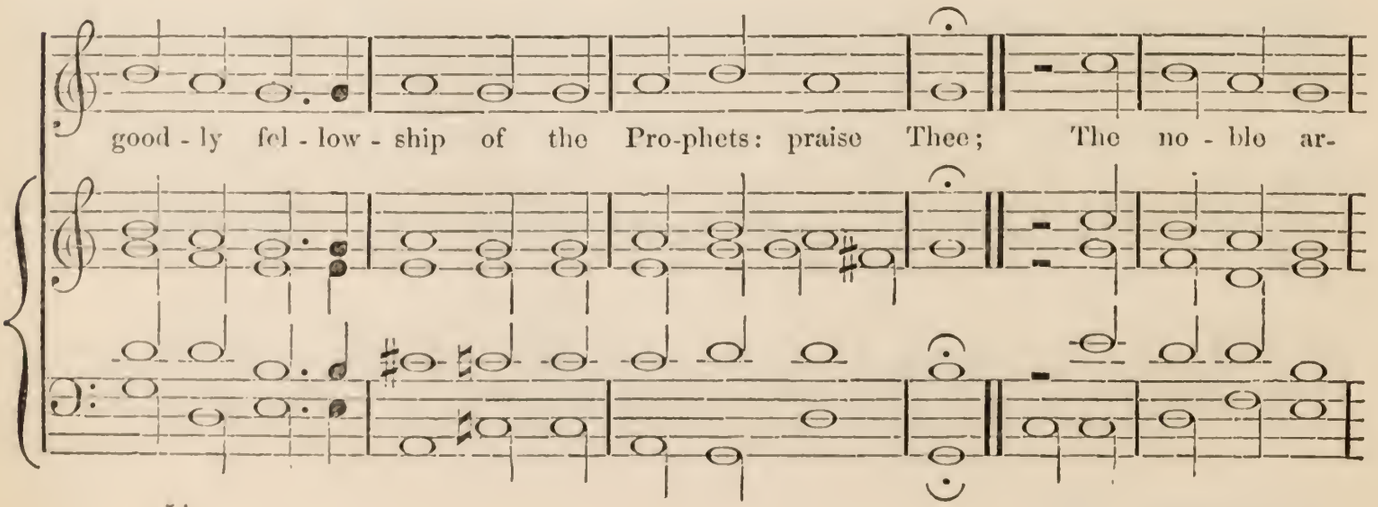
good - ly fel - low - ship of the Pro-phets: praise Thee; The no - ble ar-

my of Mar - tyrs: praise Thee. The ho - ly Church through-out all the

world: doth ac-knowledge Thee; The Fa-ther: of an in - fi - nite Ma - jes - ty:

Thine hon - our - a - ble, true: and on - ly Son: Al - so the Ho - ly Ghost: the

Com - fort - er. Thou art the King of Glo - ry: O Christ. Thou art the

ev - er - last - ing Son: of the Fa - ther. When Thou tookest up - on Thee to de-

li - ver man: Thou didst not ab - hor the Vir - gin's womb. When Thou hadst

o - ver-come the sharp-ness of death: Thou didst o - pen the king - dom of Heaven to

all be - liev - ers. Thou sit - test on the right hand of God: in the

Glo - ry of the Fa - ther. We be - lieve that Thou shalt come:

to be our Judge. We there-fore pray Thee, help Thy ser-vants: whom Thou hast re-

deem - ed with Thy pre - cious blood. Make them to be num - ber'd with

Thy Saints: in glo - ry e - ver - last - ing. O Lord, save Thy peo - ple: and

bless Thine he - ri - tage. Go - vern them: and lift them up for e-

ver. Day by day: we mag - ni - fy Thee; And we wor - ship Thy name

e - ver world with - out end. Vouchsafe, O Lord; to keep us this day with-

out sin. O Lord, have mer - cy up - on us, have mer-

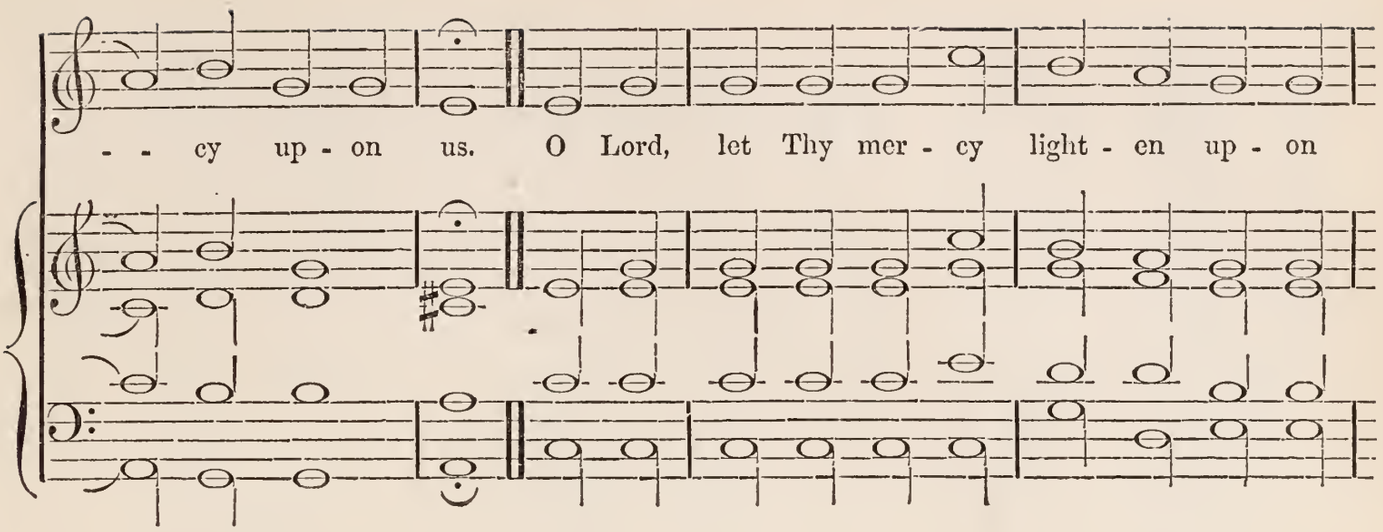
- - cy up - on us. O Lord, let Thy mer - cy light - en up - on

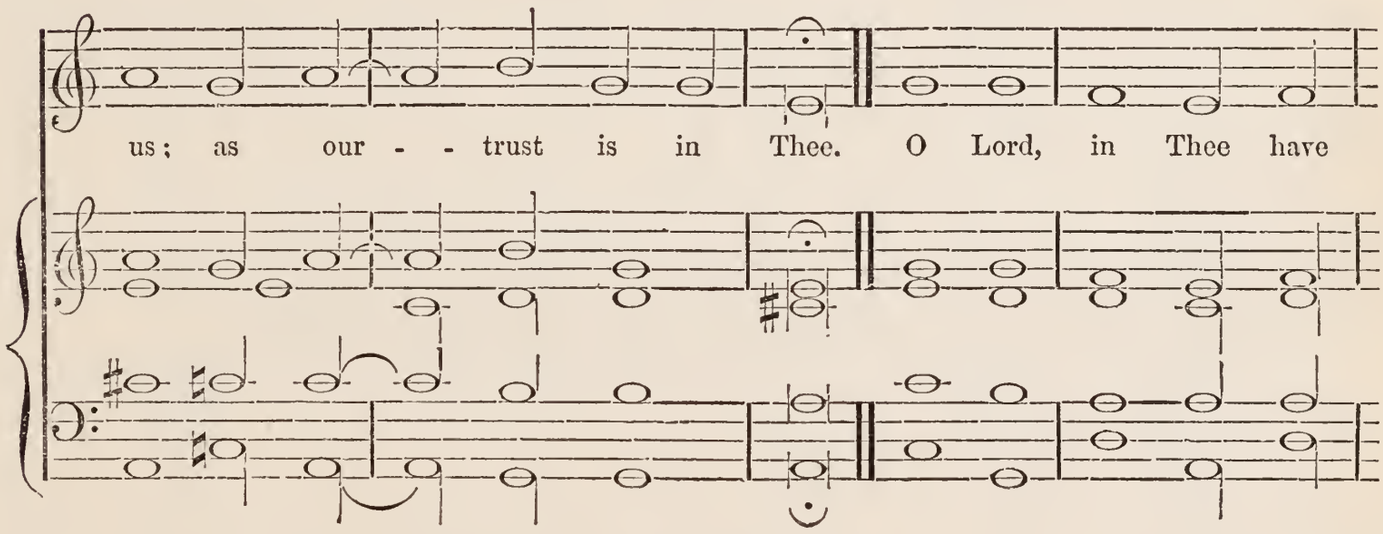
us; as our - - trust is in Thee. O Lord, in Thee have

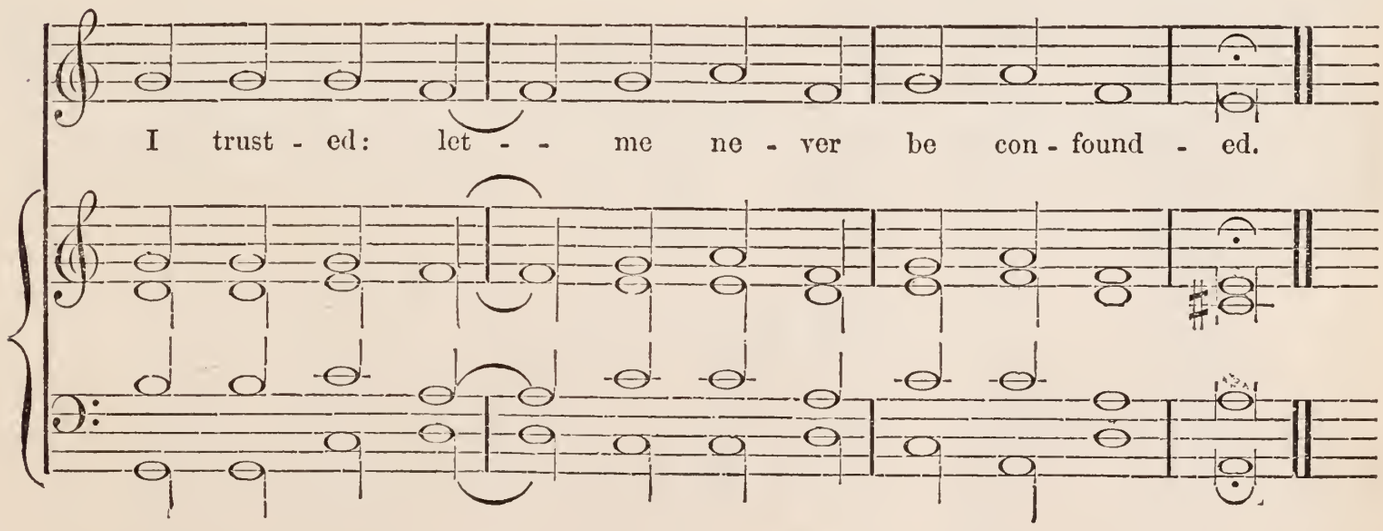
I trust - ed: let - - me ne - ver be con - found - ed.

THE "Te Deum" here printed is a very simple form of the ancient, or, as it is sometimes called, the Ambrosian Te Deum: being the music to which that Hymn is adapted in all ancient service books. It was retained by the Reformed English Church, and is printed by Merbecke, and forms the ground-work of the Te Deum in Tallis's service. Portions of it occur also in the services of many old English Church composers of that period.

The form here given is the tenor part of "Heath's Te Deum" in Day's *Service Book**. It has been selected in preference to the form given by Merbecke, as it is simpler and less ornate. The harmonies here printed are the other parts of Heath's arrangement thrown into the shape of an accompaniment: without, however, in any way altering his modulation or harmonies.

The chant (or melody), therefore, is the true ancient Church strain for the Te Deum (the origin of which is lost in the antiquity of many centuries); the harmonies are those of an English Church writer of the middle of the sixteenth century.

The voice part has been carefully collated with Merbecke's form, and in two or three instances his adaptation of the music to the words has been followed as more suitable to their correct accentuation and better expressing their true sense than that of Heath. With this exception it is strictly reprinted from Day's *Service Book*.

It is intended that this Te Deum should be sung in unison by the choir and people. The verses (as marked by double bars,) are to be sung *antiphonally*, that is, by each side of the choir alternately; with the exception of the verse "Thou art the King of Glory, O Christ," and the last verse, "O Lord, in Thee have I trusted: let me never be confounded," which are to be sung *full*, that is, by both sides together. These are so marked in the original.

* See *Parish Choir*, No. IV., p. 28.

VENITE, EXULTEMUS DOMINO.

GREGORIAN 8TH TONE,
Transposed on D.

1 *O come,* let us sing unto the - - - - - Lord′ : let us heartily rejoice in the strength of - our′ sal - *va* - tion.

2 *Let us* come before His presence with thanks - giv′ - *ing* : and shew ourselves - - - - - glad′ in *Him* with Psalms.

3 *For the* Lord is a great - - - - - - God′ : and a great King - - - - - - a′ - bove *all* gods.

4 *In His* hand are all the corners of the - - earth′ : and the strength of the hills - - - is′ His *al* - so.

5 *The sea* is His, and He - - - - - - made′ *it* : and his hands prepa - - - - - red the *dry* land.

6 *O come,* let us worship and fall - - - - down′ : and kneel before the - - - - - Lord our *Ma* - ker.

7 *For He* is the Lord our - - - - - - God′ : and we are the people of his pasture, and the sheep′ of *His* hand.

8 *To day* if ye will hear His voice, harden not your hearts′ : {as in the provocation, and as in the day of temptation - - - - -} in′ the *wil* - derness.

9 *When your* fathers - - - - - - - - tempt′ - *ed me* : proved - - - - - - - - me′ and *saw* my works.

10 *For - ty* years long was I grieved with this generation, and - - - - - } said′ : {it is a people that do err in their hearts for they - - - - - -} have′ not *known* my ways.

11 *Un - to* whom I sware in my - - - - - wrath′ : That they should not enter - - - in′ - to *my* rest.

Glo - ry be to the Father, and to the - - - Son′ : and - - - - - - - - to′ the *Holy* Ghost.

As it was in the beginning, is now, and ever shall be′ : world with - - - - - - - out′ end. *A* - men.

ACCOMPANIMENT.

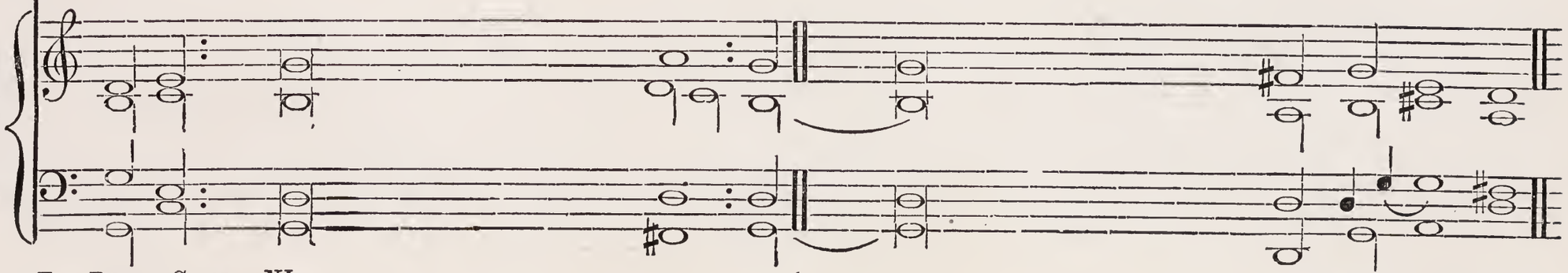

BENEDICITE.

PEREGRINE TONE, from MERBECKE.

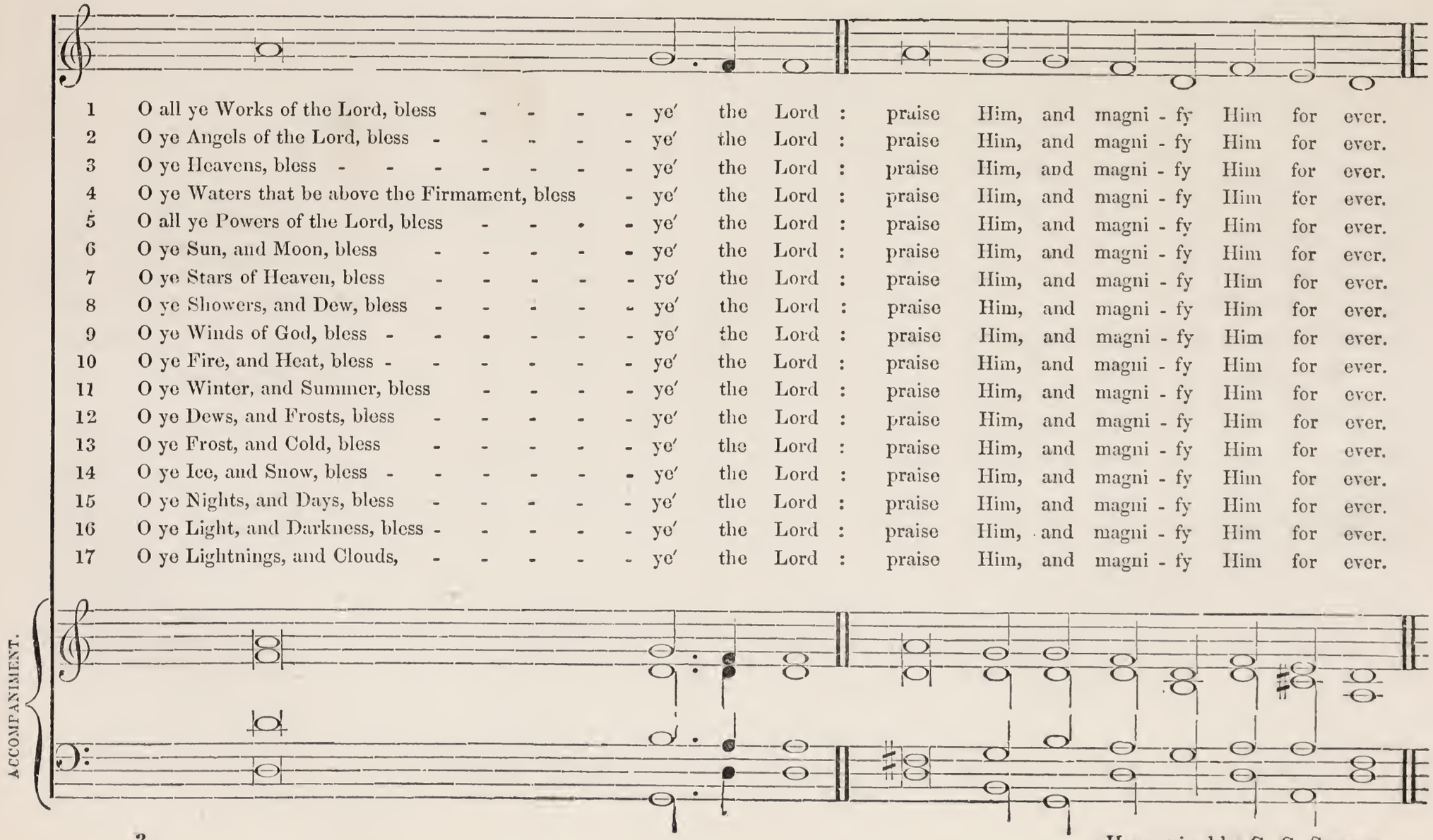

1 O all ye Works of the Lord, bless - - - - ye' the Lord : praise Him, and magni - fy Him for ever.
2 O ye Angels of the Lord, bless - - - - - ye' the Lord : praise Him, and magni - fy Him for ever.
3 O ye Heavens, bless - - - - - - - ye' the Lord : praise Him, and magni - fy Him for ever.
4 O ye Waters that be above the Firmament, bless - ye' the Lord : praise Him, and magni - fy Him for ever.
5 O all ye Powers of the Lord, bless - - - - ye' the Lord : praise Him, and magni - fy Him for ever.
6 O ye Sun, and Moon, bless - - - - - ye' the Lord : praise Him, and magni - fy Him for ever.
7 O ye Stars of Heaven, bless - - - - - ye' the Lord : praise Him, and magni - fy Him for ever.
8 O ye Showers, and Dew, bless - - - - - ye' the Lord : praise Him, and magni - fy Him for ever.
9 O ye Winds of God, bless - - - - - - ye' the Lord : praise Him, and magni - fy Him for ever.
10 O ye Fire, and Heat, bless - - - - - - ye' the Lord : praise Him, and magni - fy Him for ever.
11 O ye Winter, and Summer, bless - - - - ye' the Lord : praise Him, and magni - fy Him for ever.
12 O ye Dews, and Frosts, bless - - - - - ye' the Lord : praise Him, and magni - fy Him for ever.
13 O ye Frost, and Cold, bless - - - - - ye' the Lord : praise Him, and magni - fy Him for ever.
14 O ye Ice, and Snow, bless - - - - - - ye' the Lord : praise Him, and magni - fy Him for ever.
15 O ye Nights, and Days, bless - - - - - ye' the Lord : praise Him, and magni - fy Him for ever.
16 O ye Light, and Darkness, bless - - - - - ye' the Lord : praise Him, and magni - fy Him for ever.
17 O ye Lightnings, and Clouds, - - - - - ye' the Lord : praise Him, and magni - fy Him for ever.

Harmonized by C. C. SPENCER.

BENEDICITE—continued.

PEREGRINE TONE, from MERBECKE.

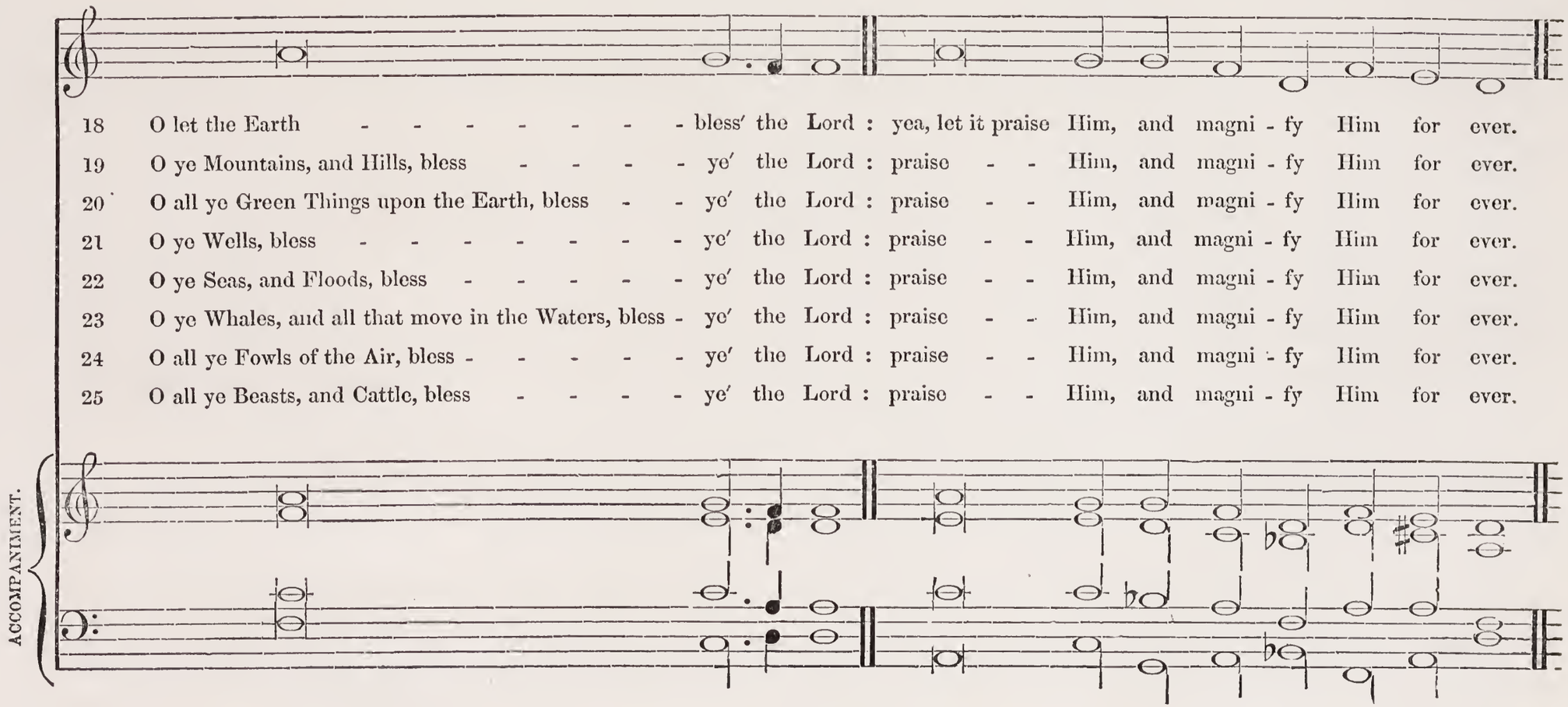

18 O let the Earth - - - - - - - bless' the Lord : yea, let it praise Him, and magni - fy Him for ever.

19 O ye Mountains, and Hills, bless - - - - ye' the Lord : praise - - Him, and magni - fy Him for ever.

20 O all ye Green Things upon the Earth, bless - - ye' the Lord : praise - - Him, and magni - fy Him for ever.

21 O ye Wells, bless - - - - - - - ye' the Lord : praise - - Him, and magni - fy Him for ever.

22 O ye Seas, and Floods, bless - - - - - ye' the Lord : praise - - Him, and magni - fy Him for ever.

23 O ye Whales, and all that move in the Waters, bless - ye' the Lord : praise - - Him, and magni - fy Him for ever.

24 O all ye Fowls of the Air, bless - - - - - ye' the Lord : praise - - Him, and magni - fy Him for ever.

25 O all ye Beasts, and Cattle, bless - - - - ye' the Lord : praise - - Him, and magni - fy Him for ever.

Harmonized by C. C. SPENCER.

BENEDICITE—continued.

PEREGRINE TONE, from MERBECKE.

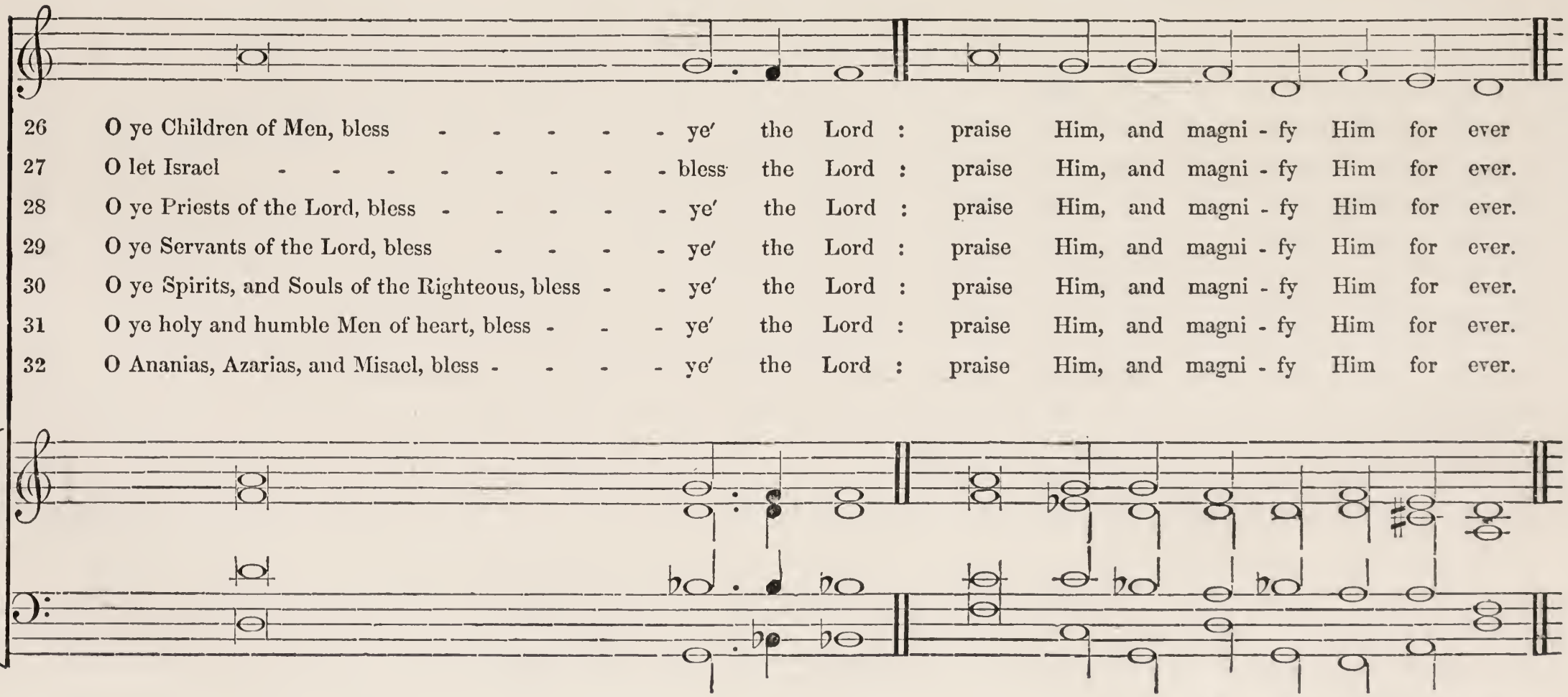

26 O ye Children of Men, bless - - - - - - ye' the Lord : praise Him, and magni - fy Him for ever

27 O let Israel - - - - - - - - - bless the Lord : praise Him, and magni - fy Him for ever.

28 O ye Priests of the Lord, bless - - - - - ye' the Lord : praise Him, and magni - fy Him for ever.

29 O ye Servants of the Lord, bless - - - - ye' the Lord : praise Him, and magni - fy Him for ever.

30 O ye Spirits, and Souls of the Righteous, bless - - ye' the Lord : praise Him, and magni - fy Him for ever.

31 O ye holy and humble Men of heart, bless - - - ye' the Lord : praise Him, and magni - fy Him for ever.

32 O Ananias, Azarias, and Misael, bless - - - - ye' the Lord : praise Him, and magni - fy Him for ever.

Harmonized by C. C. SPENCER.

A

GLORIA PATRI TO BENEDICITE.

PEREGRINE TONE, from MERBECKE.

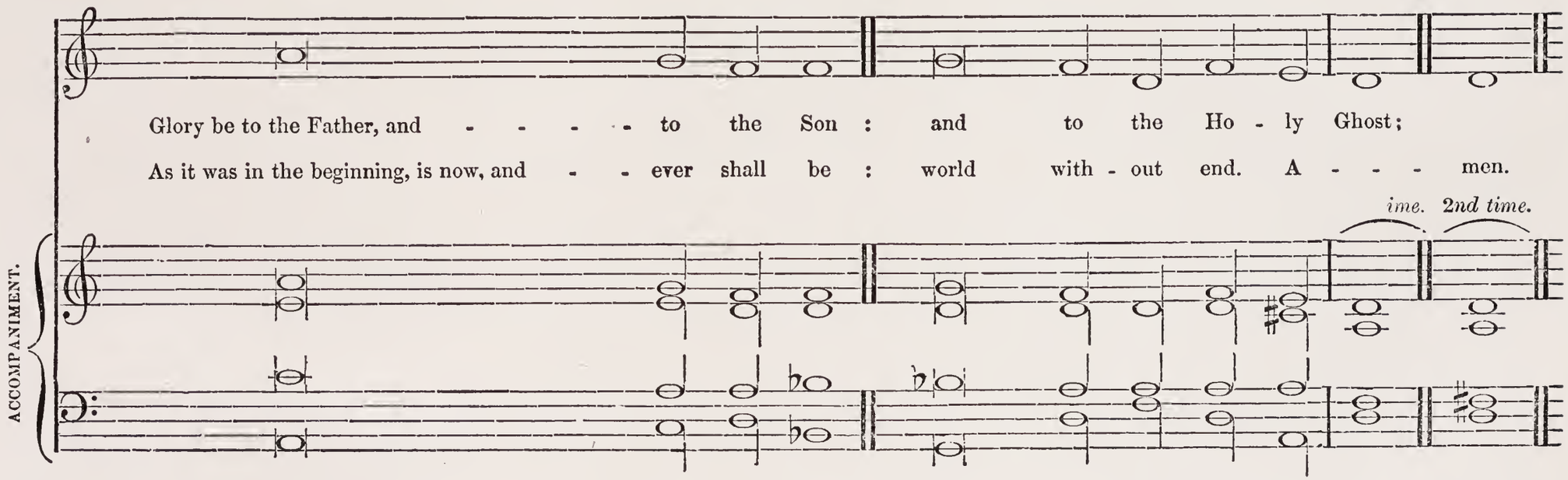

Harmonized by C C. SPENCER.

BENEDICTUS.

GREGORIAN 5TH TONE, from MERBECKE.
Transposed on D.

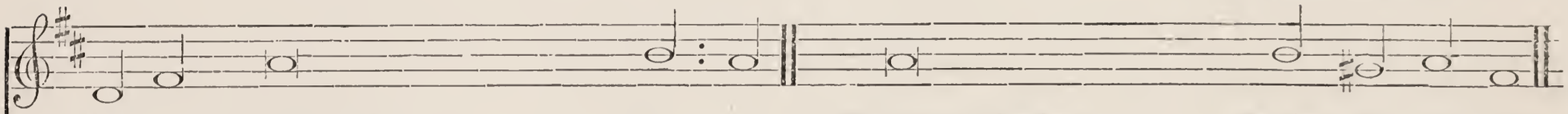

1	*Bless - ed*	be the Lord God of Isra - - -	el'	:	for He hath visited and re - - - deem'ed His *peo* - ple;
2	*And hath*	raised up a mighty salvation for - -	us'	:	in the house of His - - - - ser' - vant *Da* - vid;
3	*As He*	spake by the mouth of His holy - -	pro' - *phets*	:	which have been - - - - - since' the *world be*-gan;
4	*That we*	should be saved from our - - -	e' - *nemies*	:	and from the hands of - - - - all' that *hate* us;
5	*To per* -	form the mercy promised to our fore -	fa' - *thers*	:	and to remember His - - - - Ho' - ly *Cove* - nant;
6	*To per* -	form the oath which he sware to our forefather Abra - - -	- ham'	:	that - - - - - - - He' would *give* us;
7	*That we*	being delivered out of the hands of our	e' - *nemies*	:	might serve - - - - - - Him' with - *out* fear;
8	*In holi* -	ness and righteousness before - -	Him'	:	all the - - - - - - - days' of *our* life.
9	*And thou,*	Child, shall be called the Prophet of the	High' - *est*	:	for thou shalt go before the face of the Lord to' pre - *pare His* ways;
10	*To give*	knowledge of salvation unto His - -	peo' - *ple*	:	for the re - - - - - - mis'si - on *of their* sins,
11	*Through the*	tender mercy of our - - - -	God'	:	whereby the day-spring from on - - high' hath *visited* us;
12	*To give*	light to them that sit in darkness, and in the shadow of - - -	death'	:	and to guide our feet in - - - to' the *way of* peace.
	Glo - ry	be to the Father, and to the - -	Son'	:	and - - - - - - - to' the *Holy* Ghost;
	As it	was in the beginning, is now, and ever shall	be'	:	world with - - - - - - out' end. *A* - men

ACCOMPANIMENT.

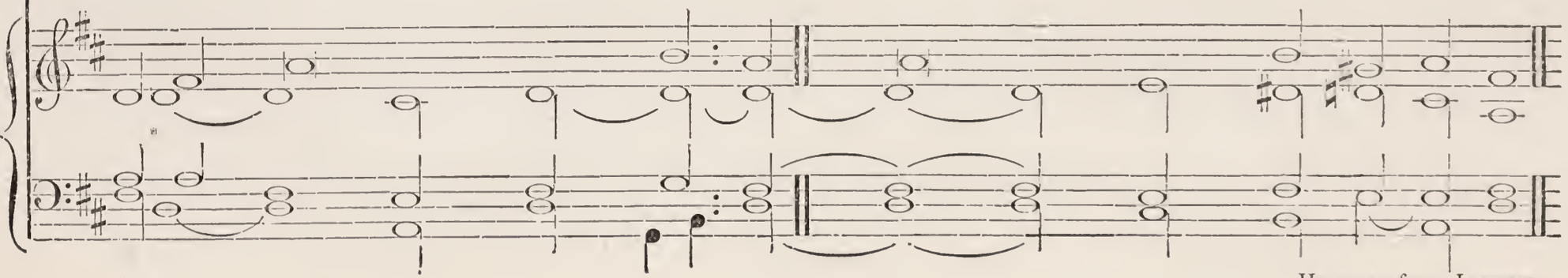

Harmony from JANSSEN.

JUBILATE DEO.

GREGORIAN 2ND TONE.

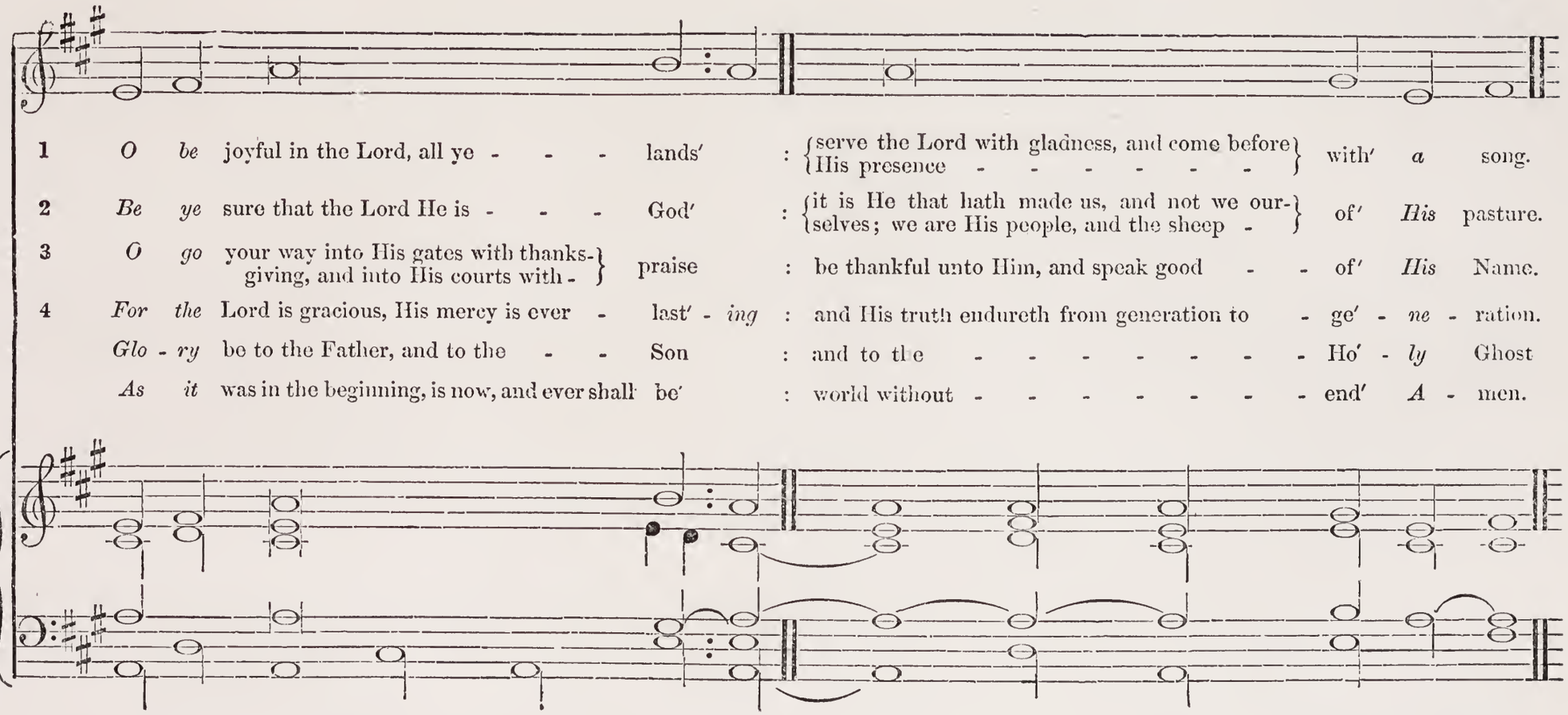

Harmony from JANSSEN.

MAGNIFICAT.

GREGORIAN 1ST TONE, from MERBECKE.

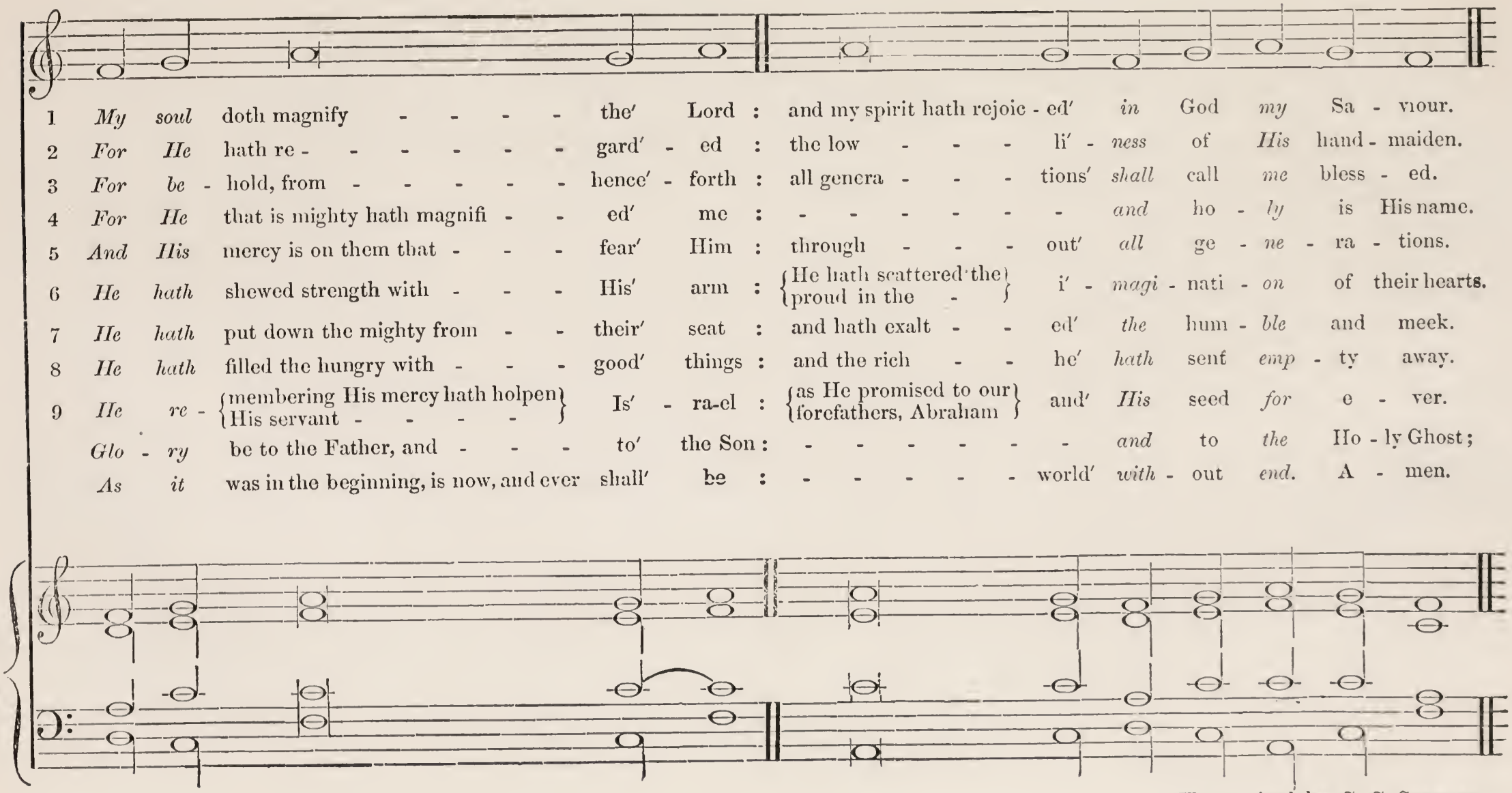

Harmonized by C. C. SPENCER.

CANTATE DOMINO.

GREGORIAN 8TH TONE.

1	*O sing*	unto the Lord a new - - -	song′	:	for He - - - - - -	hath′	*done*	marvellous	*things.*
2	*With His*	own right hand, and with His Holy -	arm′	:	hath He gotten Him - - - -	self′	*the*	vic -	*tory.*
3	*The Lord*	declared His sal - - - -	va′ - *tion*	:	His righteousness hath he openly shewed in the sight - -	of′	*the*	hea -	*then.*
4	*He hath*	remembered His mercy and truth toward the house of Isra -	- el′	:	and all the ends of the world have seen the sal - - -	va′ -	*tion*	of	*our God.*
5	*Shew your*	- selves joyful unto the Lord all ye -	lands′	:	sing, re - - - - - -	joice′,	*and*	give	*thanks.*
6	*Praise the*	Lord upon the - - - -	harp′	:	sing to the harp with a - - -	psalm′	*of*	thanks -	*giving.*
7	*With trum*	- pets also and - - - -	shawms′	:	O shew yourselves joyful be - -	-fore′	*the*	Lord	*the King.*
8	*Let the*	sea make a noise, and all that therein	is′	:	the round world, and - - -	they′	*that*	dwell	*therein.*
9	*Let the*	floods clap their hands, and let the hills be joyful together before the	Lord′	:	for He - - - - - -	cometh′	*to*	judge	*the earth.*
10	*With right*	- teousness shall He judge the - -	world′	:	and the - - - - - -	peo′ple	*with*	e -	*quity.*
	Glo - ry	be to the Father, and to the - -	Son′	:	and - - - - - - -	to′	*the*	Holy	*Ghost.*
	As it	was in the beginning, is now, and ever shall - - - -	be′	:	world with - - - - -	out′	*end.*	A -	men.

ACCOMPANIMENT.

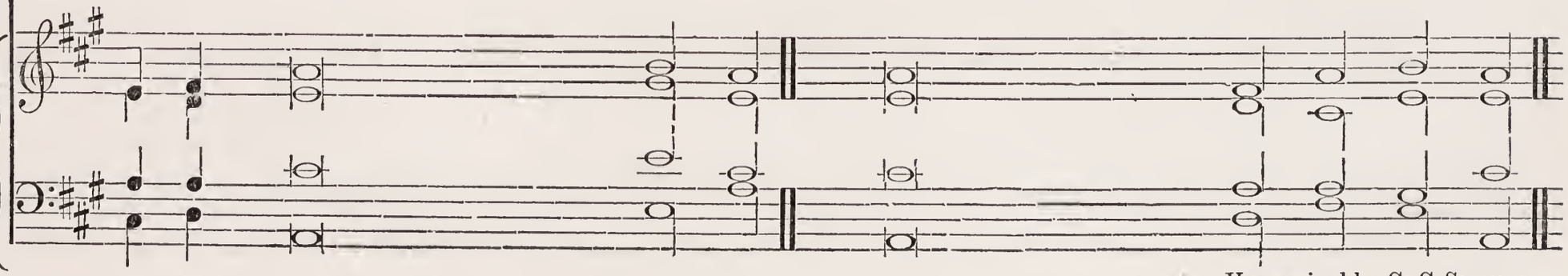

Harmonized by C. C. SPENCER.

NUNC DIMITTIS.

GREGORIAN 7TH TONE, from MERBECKE.
Transposed a fifth lower.

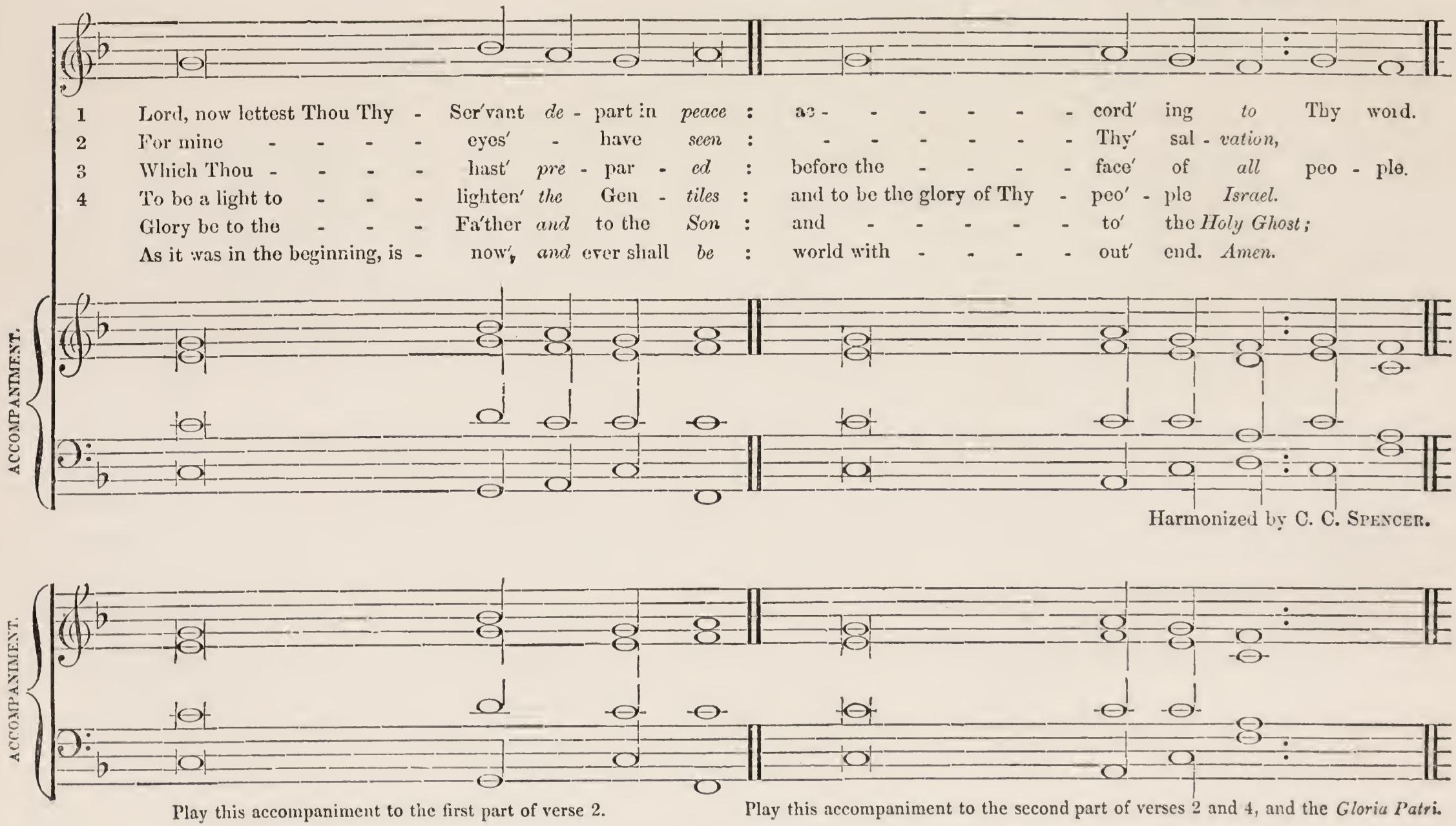

Harmonized by C. C. SPENCER.

Play this accompaniment to the first part of verse 2.

Play this accompaniment to the second part of verses 2 and 4, and the *Gloria Patri.*

As this setting of *Nunc Dimittis* may be found difficult by some choirs, an easier one will be published immediately.

DEUS MISEREATUR.

GREGORIAN 3RD TONE.

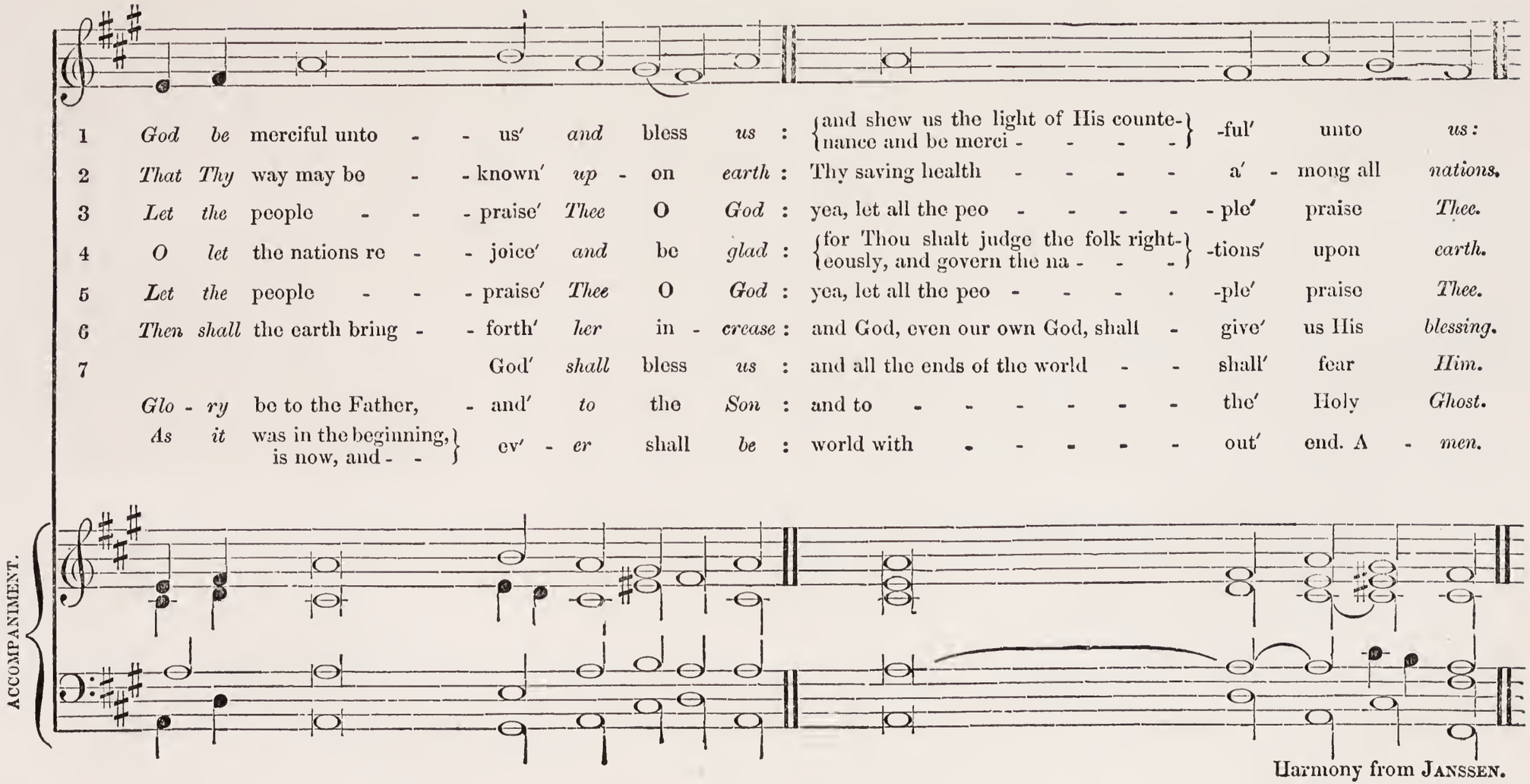

Harmony from JANSSEN.

THE CREED OF SAINT ATHANASIUS.

(Quicunque vult.)

GREGORIAN 4TH TONE, from MERBECKE.

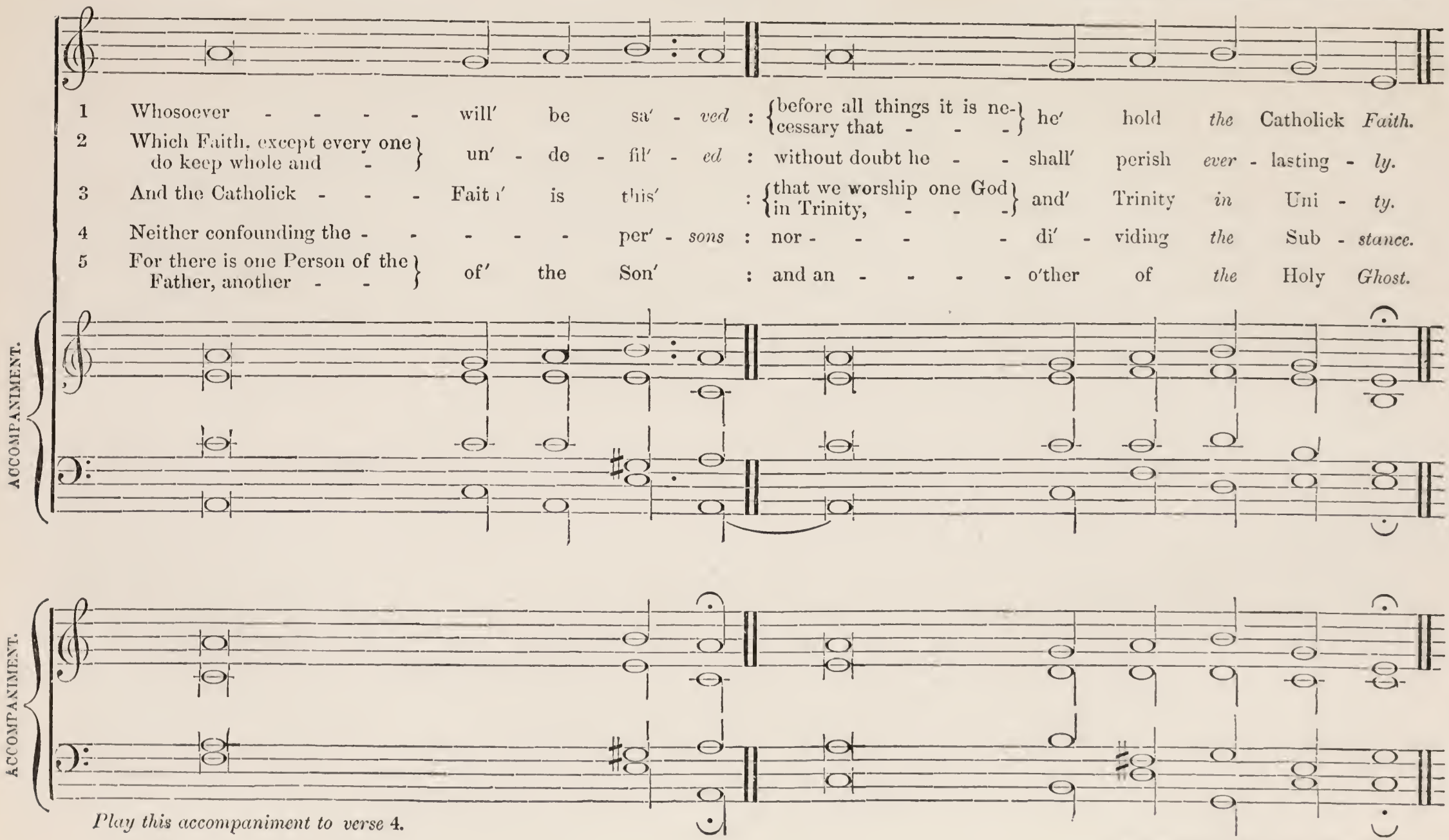

Play this accompaniment to verse 4.

Harmonized by C. C. SPENCER

THE CREED OF SAINT ATHANASIUS—continued.

6 But the Godhead of the Father, of the Son, and of the Holy Ghost - - - - is' all one' : the Glory equal, the Majesty - - - *co* - eter - *nal.*

7 Such as the Father is, such - is' the Son' : and - - - - such' is *the* Holy *Ghost.*

ACCOMPANIMENT.

Play this accompaniment to verse 6.

ACCOMPANIMENT.

Accompaniment to verse 7.

THE CREED OF SAINT ATHANASIUS—continued.

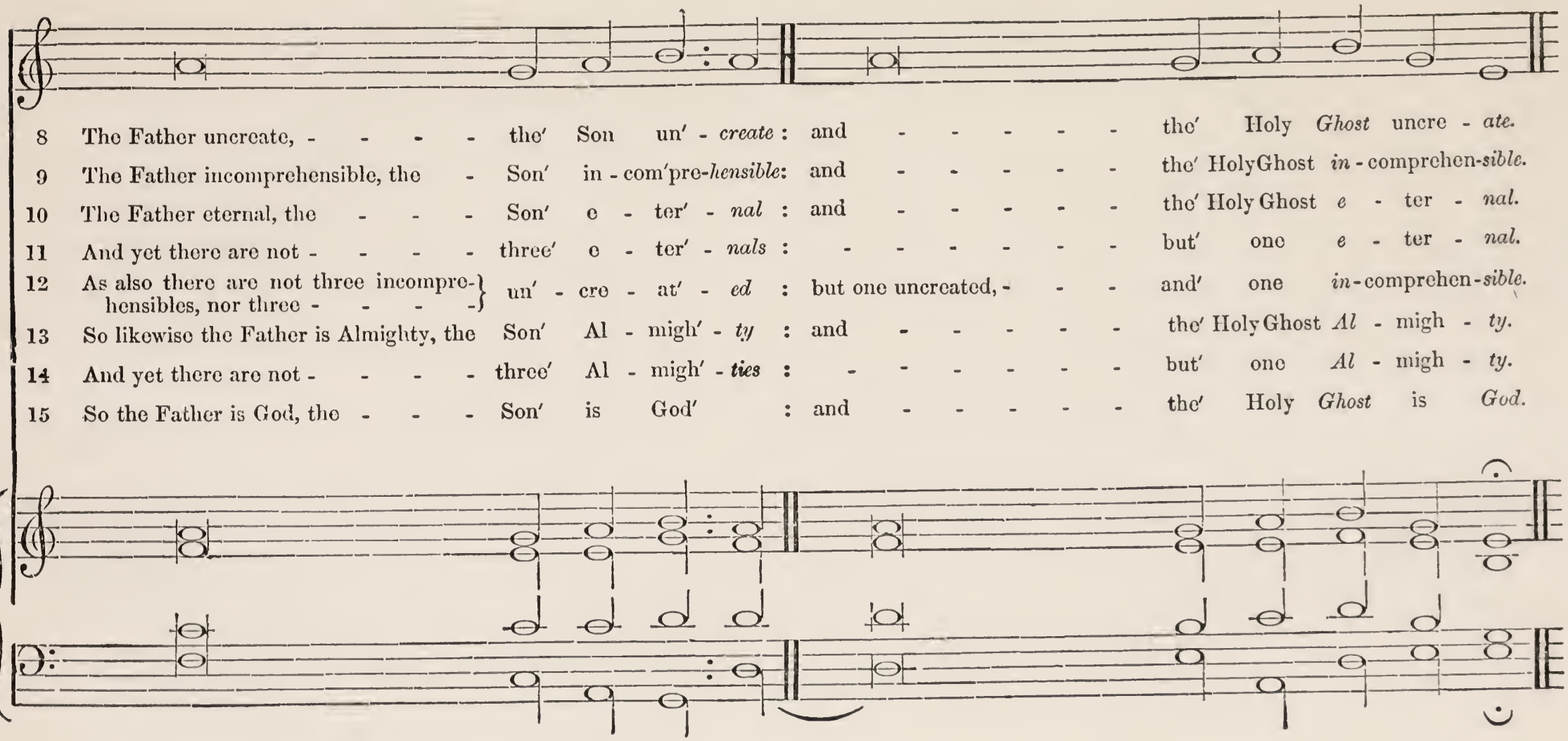

8 The Father uncreate, - - - - the' Son un' - *create* : and - - - - - - the' Holy *Ghost* uncre - *ate.*

9 The Father incomprehensible, the - Son' in - com'pre-*hensible*: and - - - - - - the' HolyGhost *in* - comprehen-*sible.*

10 The Father eternal, the - - - Son' e - ter' - *nal* : and - - - - - - the' Holy Ghost *e* - ter - *nal.*

11 And yet there are not - - - - three' e - ter' - *nals* : - - - - - - but' one *e* - ter - *nal.*

12 As also there are not three incompre-hensibles, nor three - - - - } un' - cre - at' - *ed* : but one uncreated, - - - and' one *in*-comprehen-*sible.*

13 So likewise the Father is Almighty, the Son' Al - migh' - *ty* : and - - - - - - the' Holy Ghost *Al* - migh - *ty.*

14 And yet there are not - - - - three' Al - migh' - *ties* : - - - - - - but' one *Al* - migh - *ty.*

15 So the Father is God, the - - - Son' is God' : and - - - - - - the' Holy *Ghost* is *God.*

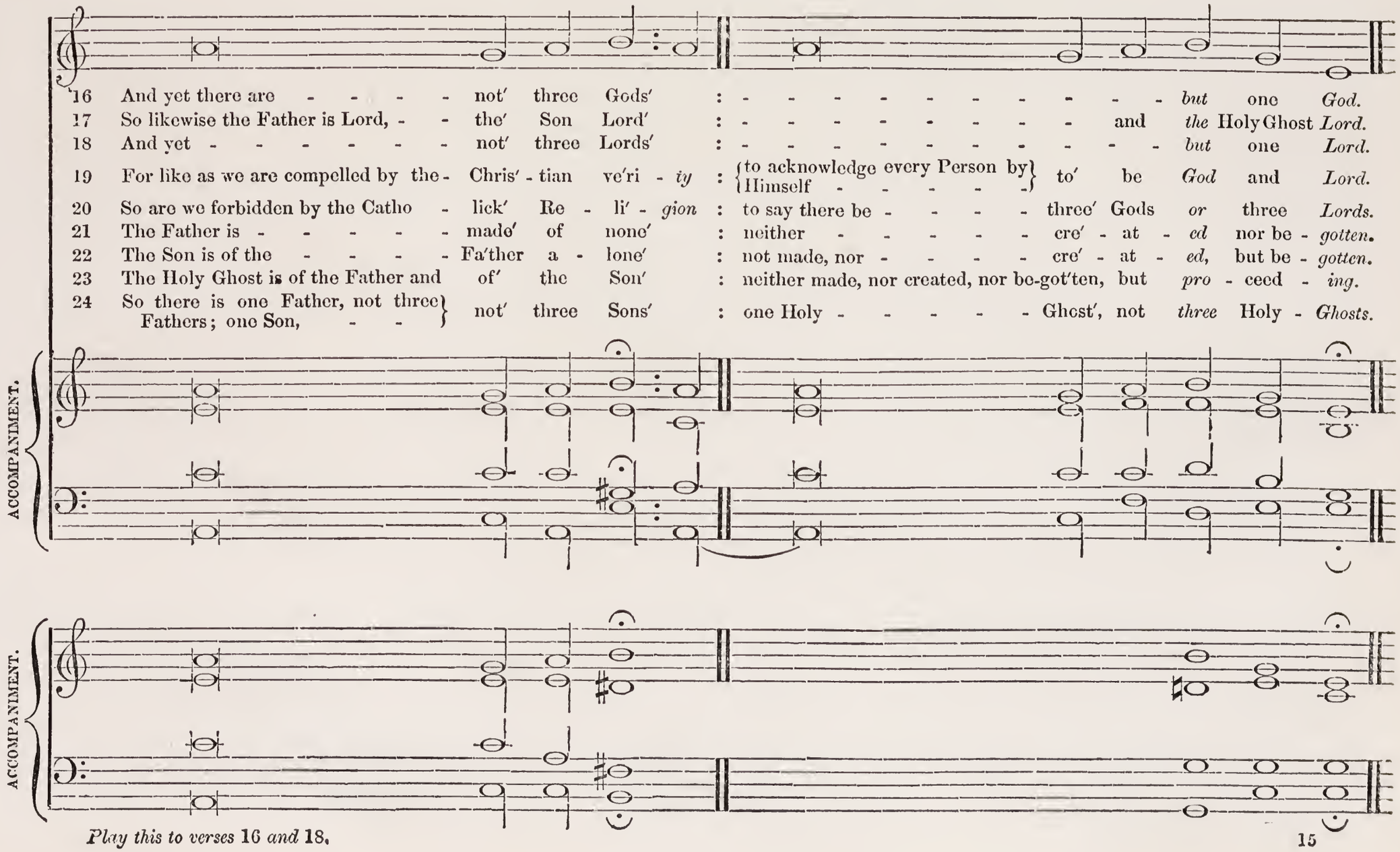

16 And yet there are - - - - not' three Gods' : - - - - - - - - - - - - but one God.
17 So likewise the Father is Lord, - - the' Son Lord' : - - - - - - - - - and the Holy Ghost Lord.
18 And yet - - - - - - - not' three Lords' : - - - - - - - - - - - but one Lord.
19 For like as we are compelled by the - Chris' - tian ve'ri - ty : {to acknowledge every Person by Himself - - - - -} to' be God and Lord.
20 So are we forbidden by the Catho - lick' Re - li' - gion : to say there be - - - - three' Gods or three Lords.
21 The Father is - - - - - made' of none' : neither - - - - - cre' - at - ed nor be - gotten.
22 The Son is of the - - - - - Fa'ther a - lone' : not made, nor - - - - cre' - at - ed, but be - gotten.
23 The Holy Ghost is of the Father and of' the Son' : neither made, nor created, nor be-got'ten, but pro - ceed - ing.
24 So there is one Father, not three Fathers; one Son, - - } not' three Sons' : one Holy - - - - - Ghost', not three Holy - Ghosts.

Play this to verses 16 *and* 18.

THE CREED OF SAINT ATHANASIUS—continued.

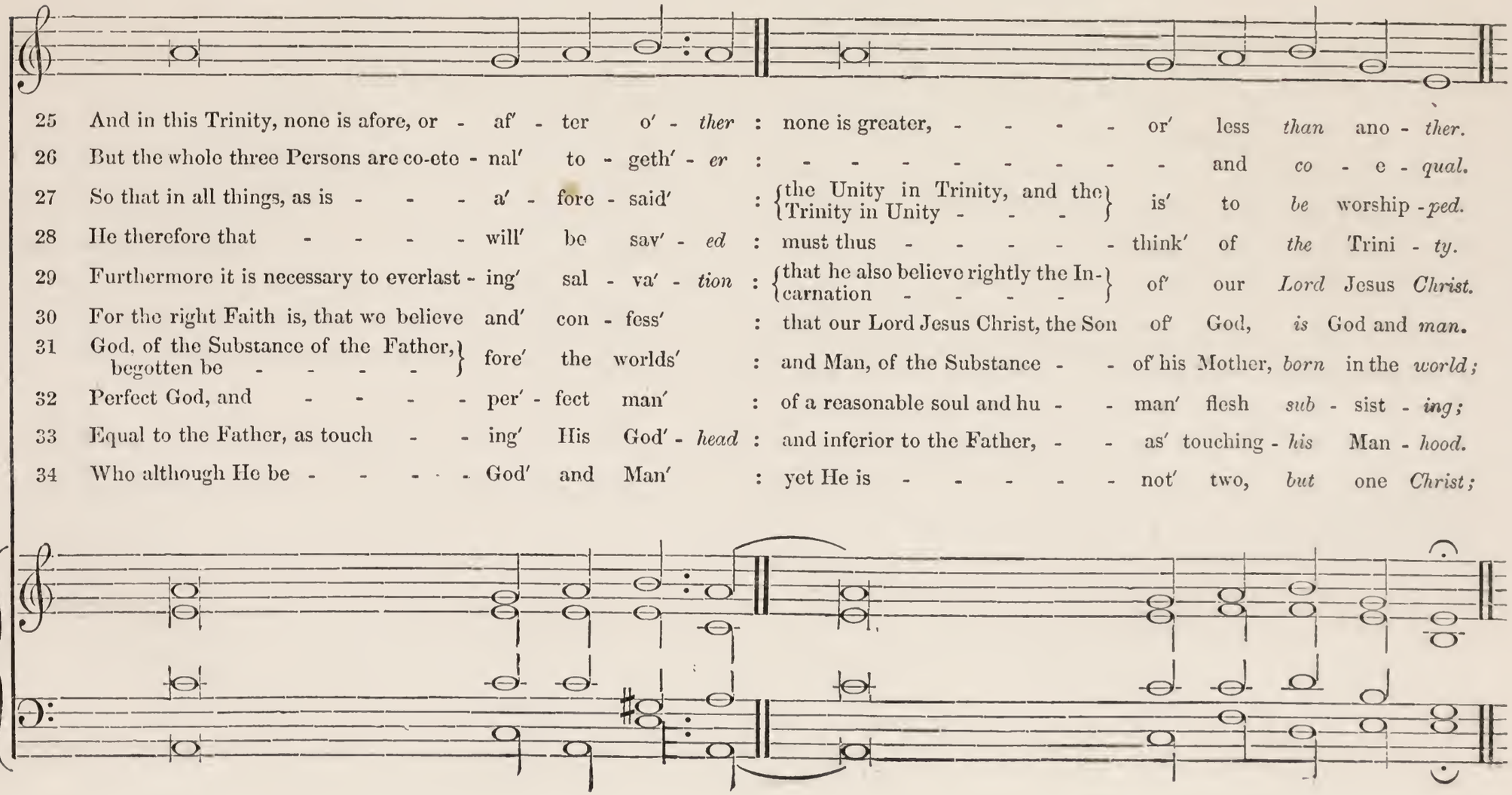

25 And in this Trinity, none is afore, or - af′ - ter o′ - *ther* : none is greater, - - - - or′ less *than* ano - *ther.*

26 But the whole three Persons are co-ete - nal′ to - geth′ - *er* : - - - - - - - - and *co* - e - *qual.*

27 So that in all things, as is - - - a′ - fore - said′ : {the Unity in Trinity, and the Trinity in Unity - - -} is′ to *be* worship - *ped.*

28 He therefore that - - - - will′ be sav′ - *ed* : must thus - - - - - think′ of *the* Trini - *ty.*

29 Furthermore it is necessary to everlast - ing′ sal - va′ - *tion* : {that he also believe rightly the Incarnation - - - -} of′ our *Lord* Jesus *Christ.*

30 For the right Faith is, that we believe and′ con - fess′ : that our Lord Jesus Christ, the Son of′ God, *is* God and *man.*

31 God, of the Substance of the Father, begotten be - - - - - } fore′ the worlds′ : and Man, of the Substance - - of his Mother, *born* in the *world;*

32 Perfect God, and - - - - per′ - fect man′ : of a reasonable soul and hu - - man′ flesh *sub* - sist - *ing;*

33 Equal to the Father, as touch - - ing′ His God′ - *head* : and inferior to the Father, - - as′ touching - *his* Man - *hood.*

34 Who although He be - - - - God′ and Man′ : yet He is - - - - - not′ two, *but* one *Christ;*

THE CREED OF SAINT ATHANASIUS—continued.

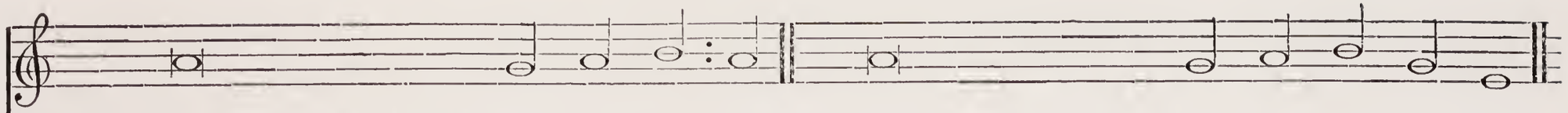

35 One; not by conversion of the Godhead in' - to flesh : but by taking of - - - - the' Man - *hood* into *God;*

36 One altogether; not by confusi - - on' of Sub' - *stance* : but - - - - - - - by' unity *of* Per - *son.*

37 For as the reasonable soul and flesh - is' one Man' : so God - - - - - - and' Man *is* one *Christ;*

38 Who suffered for - - - - - - our' sal - va' - *tion* : descended into hell, rose again - the' third *day* from the *dead.*

39 He ascended into heaven, He sitteth on the right hand of the Father, - } God' Al - migh - *ty* : from whence he shall come - - to' judge the *quick* and the *dead.*

40 At whose coming all men shall rise again with' their bo' - *dies* : and shall give ac - - - - - count' for *their* own *works.*

41 And they that have done good shall go into life - - - - - - } ev' - er - last' - *ing* : and they that have done evil in - to' ev - *er* - lasting *fire.*

42 This is the - - - - - - Catho' - lick' Faith' : which except a man believe faithfully, he' cannot *be* sav - *ed.*

Glory be to the Father and - - - to' the Son : - - - - - - - - - - and to *the* Holy *Ghost:*

As it was in the beginning, is now, and ever' shall be' : world - - - - - - - with' - out *end.* A - *men.*

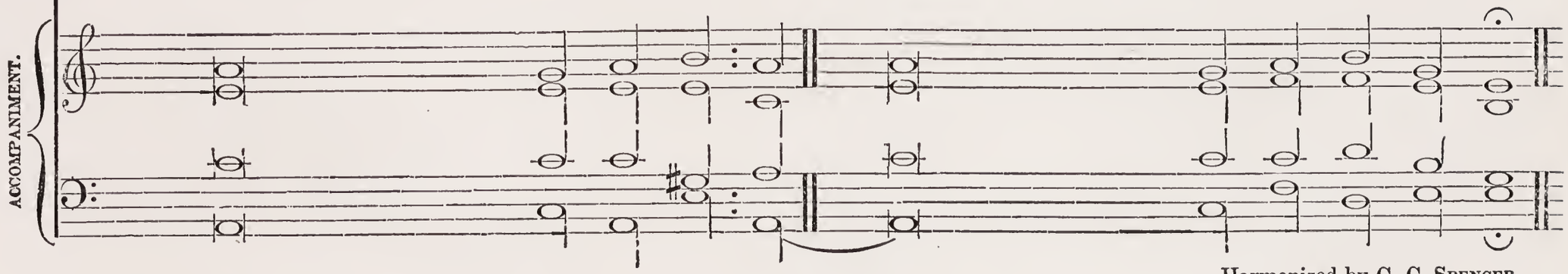

Harmonized by C. C. Spencer.

VENITE, EXULTEMUS DOMINO.

GREGORIAN 1ST TONE.

1 *O come,* let us sing unto - - - - - - the' *Lord* : let us heartily rejoice in the strength of - our' sal - *va* - tion.

2 Let us come before His presence with - thanks' - *giving* : and shew ourselves - - - - - glad' in *Him with* Psalms.

3 For the Lord is a - - - - - - great' *God* : and a great - - - - - - - King' a - *bove all* gods.

4 In His hand are all the corners of - the' *earth* : and the strength of the - - - - hills' is *His* also.

5 The sea is His, and - - - - He' *made it*: and His hands pre - - - - - -pa' - red *the dry* land.

6 O come, let us worship and - - - fall' *down* : and kneel be - - - - - - fore' the *Lord our* Maker.

7 For He is the Lord - - - - - our' *God* : {and we are the people of His pasture, and the - - - - - -} sheep' of *His* hand.

8 To day if ye will hear His voice, harden not your' *hearts* : {as in the provocation, and as in the day of tempt - - - - - -} -a' - tion *in the* wilderness.

9 When your fathers tempt - - - ed' *me* : proved - - - - - - - me' and *saw my* works

10 Forty years long was I grieved with this generation,- - - - - - } and' *said* : {It is a people that do err in their hearts for they - - - - - -} have' not *known my* ways.

11 Unto whom I sware in - - - - my' *wrath* : that they should not - - - - en'ter in - *to my* rest.

Glory be to the Father, and to - - the' *Son* : and - - - - - - - - to' the *Holy* Ghost;

As it was in the beginning, is now, and ever shall' *be* : world - - - - - - - - with' - out *end. A* - men.

ACCOMPANIMENT.

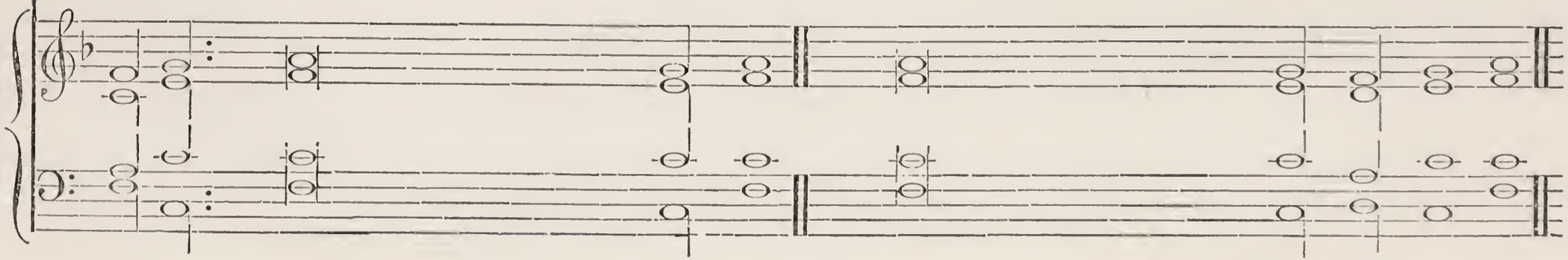

Harmony ascribed to TALLIS.

BENEDICTUS.

WELDON.
Transposed from G Minor.

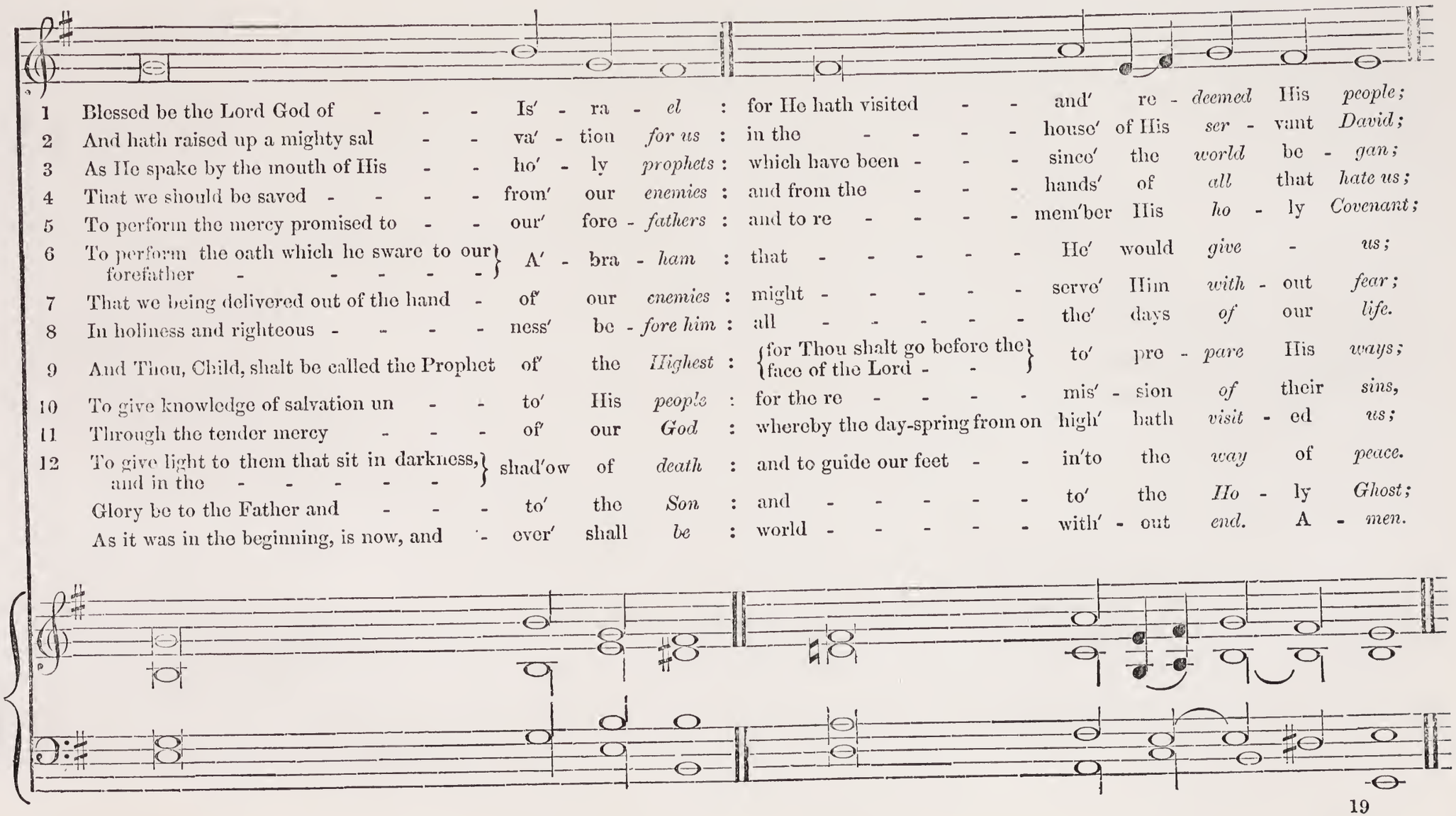

1	Blessed be the Lord God of	- - -	Is'	- ra	- *el*	:	for He hath visited	- -	and'	re -	*deemed*	His	*people;*
2	And hath raised up a mighty sal	- -	va'	- tion	*for us*	:	in the	- - - -	house'	of His	*ser* -	vant	*David;*
3	As He spake by the mouth of His	- -	ho'	- ly	*prophets*	:	which have been	- - -	since'	the	*world*	be -	*gan;*
4	That we should be saved	- - - -	from'	our	*enemies*	:	and from the	- - -	hands'	of	*all*	that	*hate us;*
5	To perform the mercy promised to	- -	our'	fore -	*fathers*	:	and to re	- - - -	mem'ber	His	*ho* -	ly	*Covenant;*
6	To perform the oath which he sware to our forefather	- - - - -	A'	- bra	- *ham*	:	that	- - - - -	He'	would	*give*	-	*us;*
7	That we being delivered out of the hand	-	of'	our	*enemies*	:	might	- - - - -	serve'	Him	*with* -	out	*fear;*
8	In holiness and righteous	- - - -	ness'	be -	*fore him*	:	all	- - - - -	the'	days	*of*	our	*life.*
9	And Thou, Child, shalt be called the Prophet		of'	the	*Highest*	:	for Thou shalt go before the face of the Lord	- -	to'	pre -	*pare*	His	*ways;*
10	To give knowledge of salvation un	- -	to'	His	*people*	:	for the re	- - - -	mis' -	sion	*of*	their	*sins,*
11	Through the tender mercy	- - -	of'	our	*God*	:	whereby the day-spring from on		high'	hath	*visit* -	ed	*us;*
12	To give light to them that sit in darkness, and in the	- - - - -	shad'ow	of	*death*	:	and to guide our feet	- -	in'to	the	*way*	of	*peace.*
	Glory be to the Father and	- - -	to'	the	*Son*	:	and	- - - - -	to'	the	*Ho* -	ly	*Ghost;*
	As it was in the beginning, is now, and	-	ever'	shall	*be*	:	world	- - - - -	with' -	out	*end.*	A -	*men.*

JUBILATE DEO.

TURNER.
Transposed from A.

1 O be joyful in the Lord, - - - - - all' ye *lands* : {serve the Lord with gladness, and come before His - - -} pre' - sence *with a* song.

2 Be ye sure that the Lord - - - - - He' is *God* : {It is He that hath made us, and not we ourselves; we are His people, and the} sheep' of *His* pasture.

3 O go your way into His gates with thanksgiving, and into His - - - - - } courts' with *praise* : be thankful unto Him, and - - speak' good of *His* Name

4 For the Lord is gracious, His mercy is - - ev' - er - *lasting* : and His truth endureth from gene - ra'tion, to *gene* - ration.

Glory be to the Father, and - - - - to' the *Son* : and - - - - - - - to' the *Holy* Ghost;

As it was in the beginning, is now, and - - ev'er shall *be* : world - - - - - - - with' - out *end A* - men.

ACCOMPANIMENT.

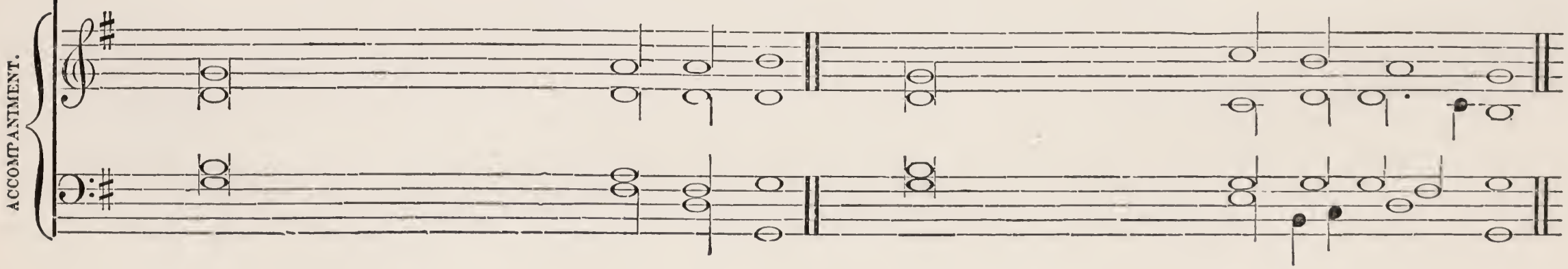

MAGNIFICAT.

BLOW.

1 My soul doth magni - - - - - - fy' the *Lord* : and my spirit hath rejoiced in - - God' my *Sa* - viour.

2 For He - - - - - - - - hath' re - *garded* : the lowli - - - - - - ness' of *His hand* - maiden.

3 For behold, - - - - - - - from' hence - *forth* : all gene - - - - - - - ra'tions shall *call me* blessed.

4 For He that is mighty hath magni - - fi' - ed *me* : and - - - - - - - ho' - ly *is His* Name.

5 And His mercy is on - - - - - - them' that *fear him* : through - - - - - - out' all *gene* - rations.

6 He hath shewed strength - - - - - with' His *arm* : He hath scattered the proud in the imagi - na' - tion *of their* hearts.

7 He hath put down the mighty - - - - from' their *seat* : and hath ex - - - - - - alt'ed the *humble and* meek.

8 He hath filled the hungry - - - - - with' good *things* : and the rich He - - - - - hath' sent *empty a* - way.

9 He remembering His mercy hath holpen His ser' - vant *Israel* : {As He promised to our forefathers, Abraham - - - - - -} and' His *seed for* ever.

Glory be to the Father, and - - - - to' the *Son* ; and - - - - - - - to' the *Holy* Ghost;

As it was in the beginning, is now, and - ev'er shall *be* : world - - - - - - - with' - out *end. A* - men.

ACCOMPANIMENT

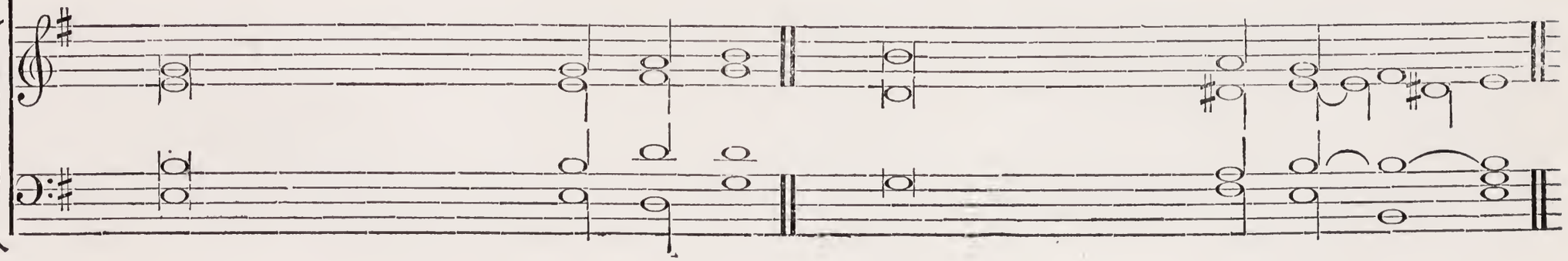

CANTATE DOMINO.

TURNER.
Transposed from **A.**

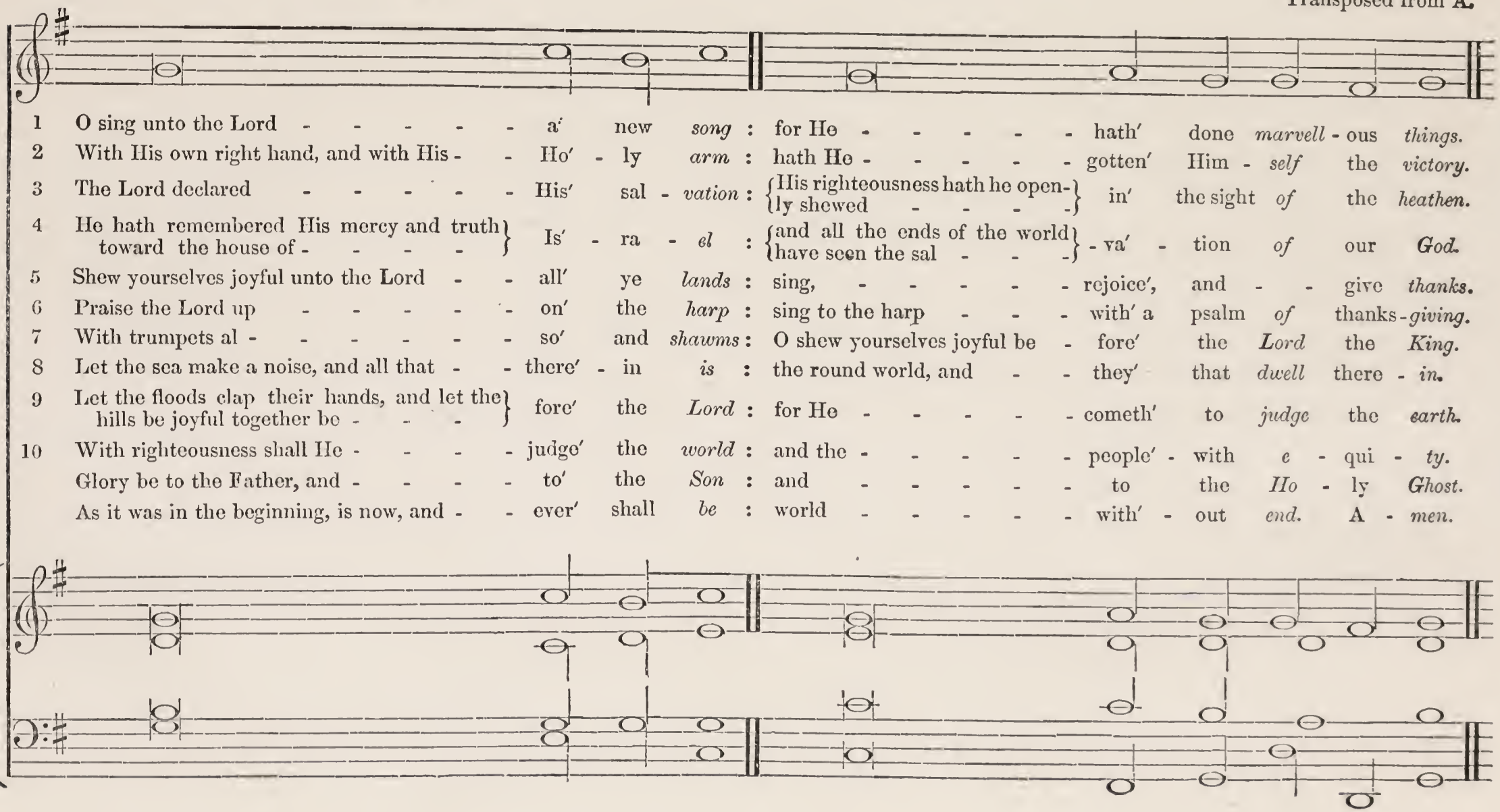

1 O sing unto the Lord - - - - - a' new *song* : for He - - - - - hath' done *marvell* - ous *things.*

2 With His own right hand, and with His - - Ho' - ly *arm* : hath He - - - - - gotten' Him - *self* the *victory.*

3 The Lord declared - - - - - His' sal - *vation* : {His righteousness hath he open- ly shewed - - - -} in' the sight *of* the *heathen.*

4 He hath remembered His mercy and truth toward the house of - - - - } Is' - ra - *el* : {and all the ends of the world have seen the sal - - -} - va' - tion *of* our *God.*

5 Shew yourselves joyful unto the Lord - - all' ye *lands* : sing, - - - - - rejoice', and - - give *thanks.*

6 Praise the Lord up - - - - - on' the *harp* : sing to the harp - - - with' a psalm *of* thanks - *giving.*

7 With trumpets al - - - - - - so' and *shawms* : O shew yourselves joyful be - fore' the *Lord* the *King.*

8 Let the sea make a noise, and all that - - there' - in *is* : the round world, and - - they' that *dwell* there - *in.*

9 Let the floods clap their hands, and let the hills be joyful together be - - - } fore' the *Lord* : for He - - - - - cometh' to *judge* the *earth.*

10 With righteousness shall He - - - - judge' the *world* : and the - - - - - people' - with *e* - qui - *ty.*

Glory be to the Father, and - - - - to' the *Son* : and - - - - - to the *Ho* - ly *Ghost.*

As it was in the beginning, is now, and - - ever' shall *be* : world - - - - - with' - out *end.* A - *men.*

NUNC DIMITTIS.

FARRANT.

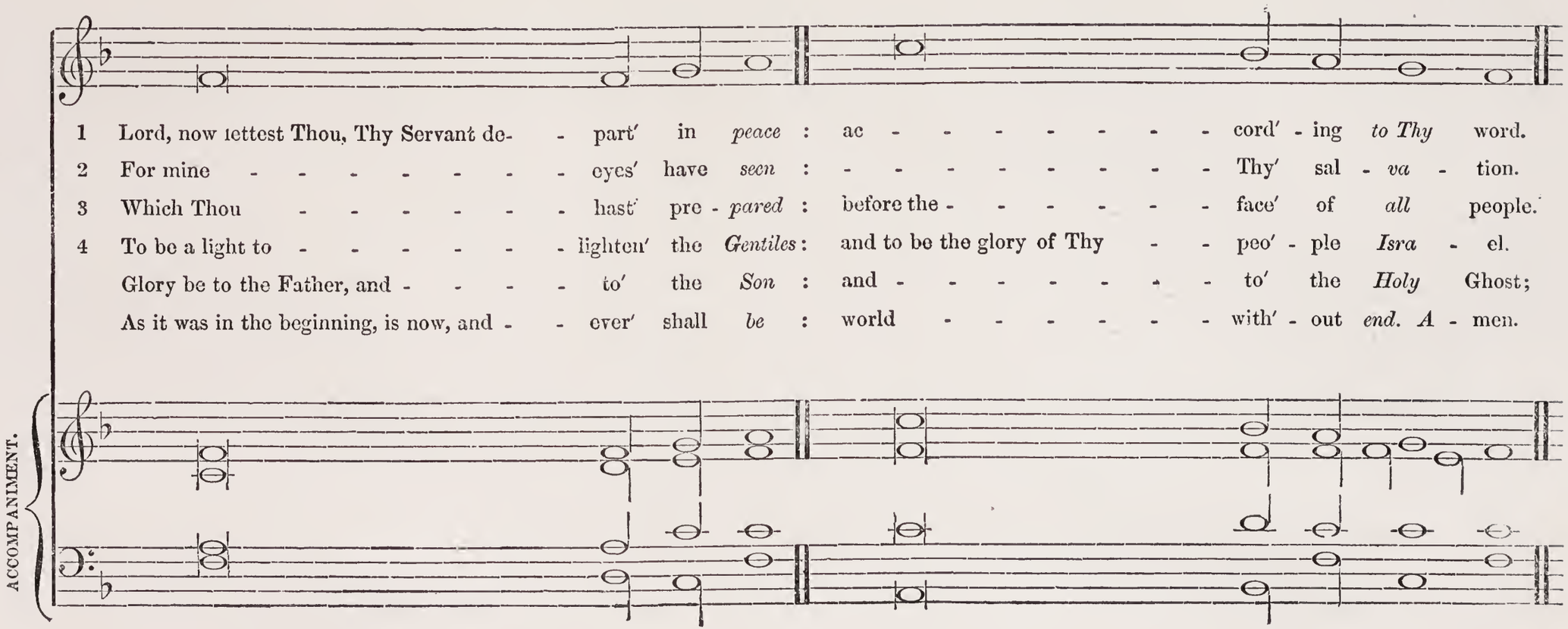

DEUS MISEREATUR.

GREENE.
Transposed from B flat.

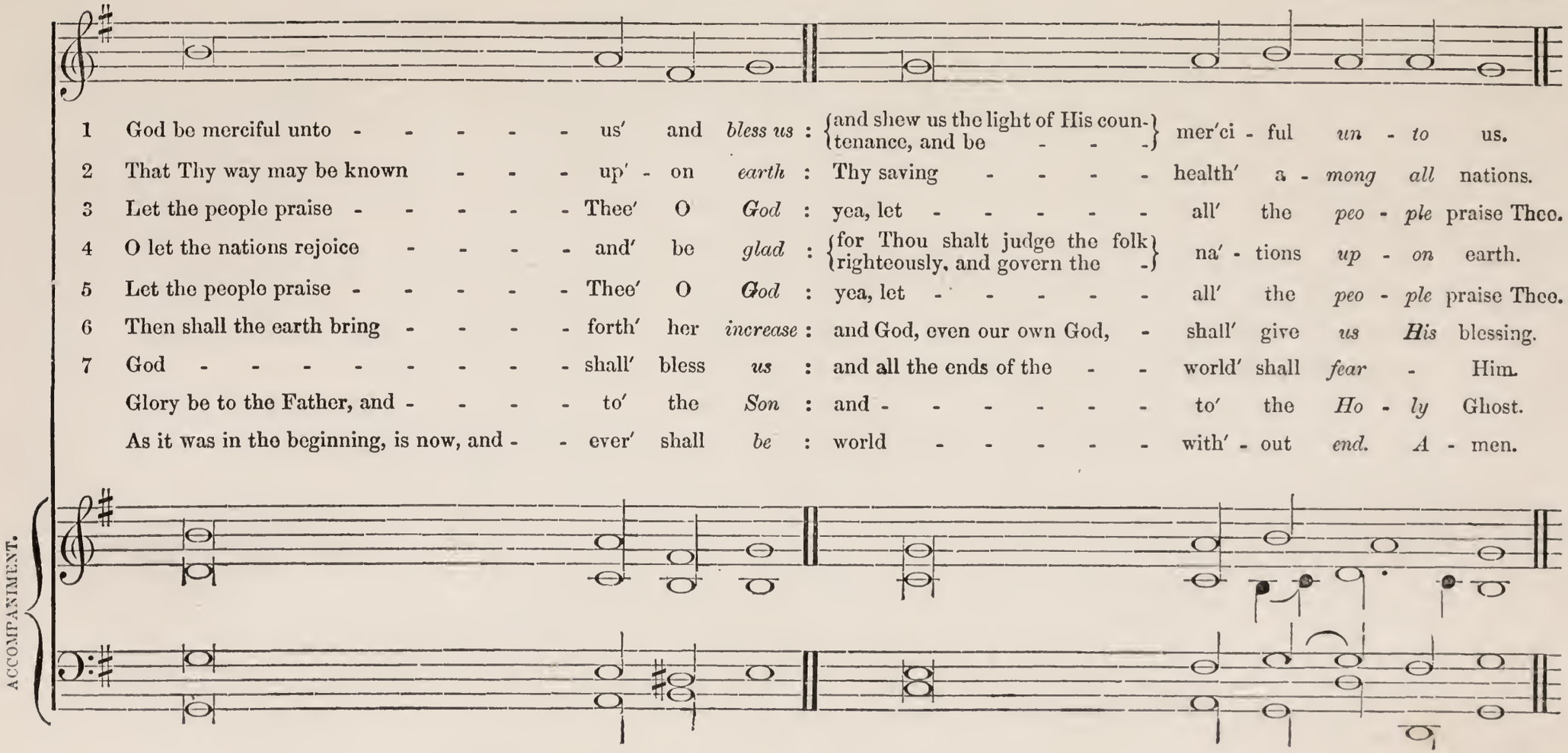

1 God be merciful unto - - - - - us' and *bless us* : {and shew us the light of His coun-tenance, and be - - -} mer'ci - ful *un* - *to* us.

2 That Thy way may be known - - - up' - on *earth* : Thy saving - - - - - health' a - *mong* *all* nations.

3 Let the people praise - - - - - Thee' O *God* : yea, let - - - - - all' the *peo* - *ple* praise Thee.

4 O let the nations rejoice - - - - and' be *glad* : {for Thou shalt judge the folk righteously, and govern the -} na' - tions *up* - *on* earth.

5 Let the people praise - - - - - Thee' O *God* : yea, let - - - - - all' the *peo* - *ple* praise Thee.

6 Then shall the earth bring - - - - forth' her *increase* : and God, even our own God, - shall' give *us* *His* blessing.

7 God - - - - - - - - - shall' bless *us* : and all the ends of the - - world' shall *fear* - Him.

Glory be to the Father, and - - - - to' the *Son* : and - - - - - - - to' the *Ho* - *ly* Ghost.

As it was in the beginning, is now, and - - ever' shall *be* : world - - - - - - with' - out *end.* *A* - men.

LONDON: HARRISON, 59, PALL MALL.

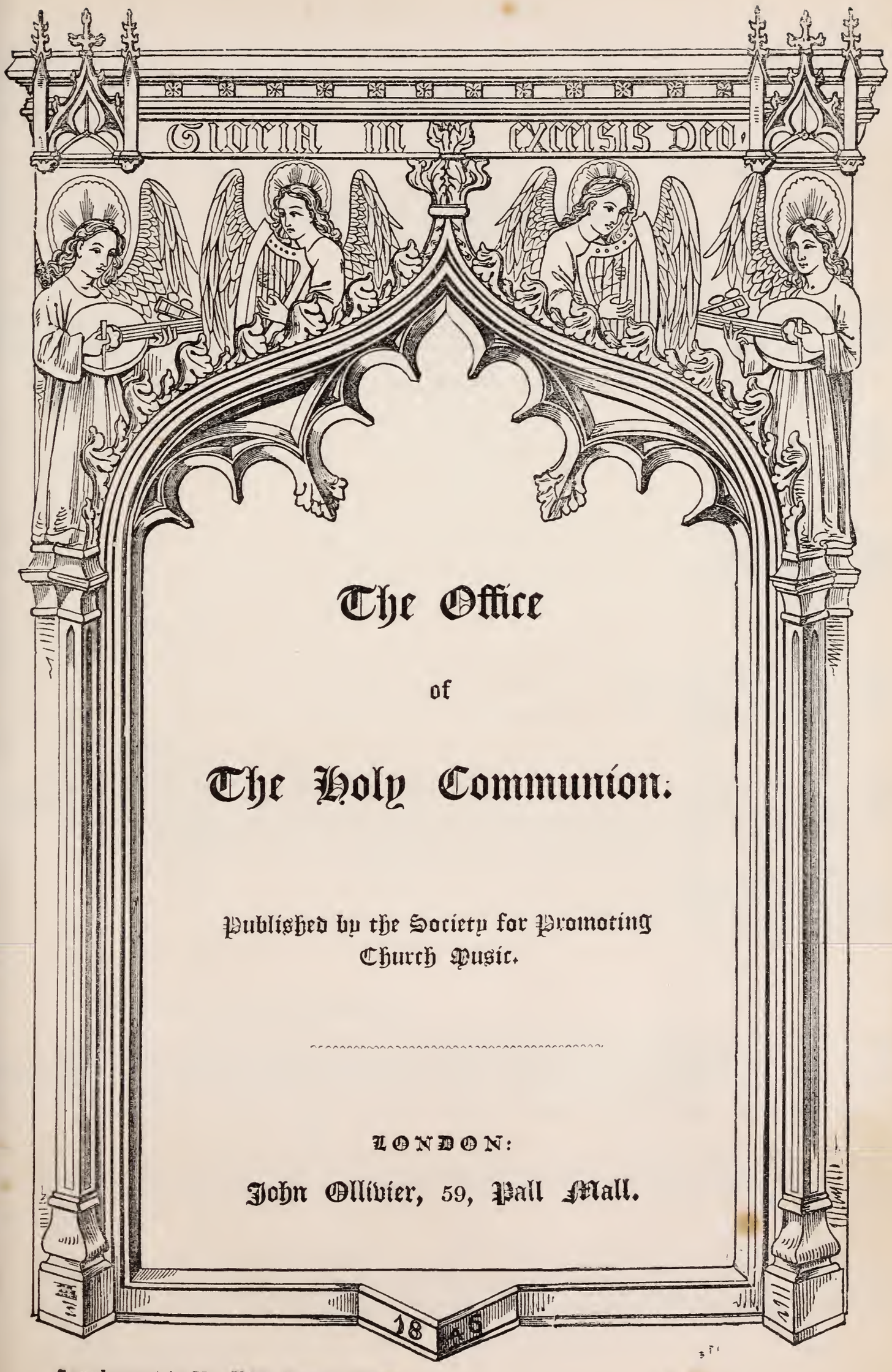

The Office

of

The Holy Communion.

Published by the Society for Promoting Church Music.

LONDON:

John Ollivier, 59, Pall Mall.

After the Tenth Commandment.

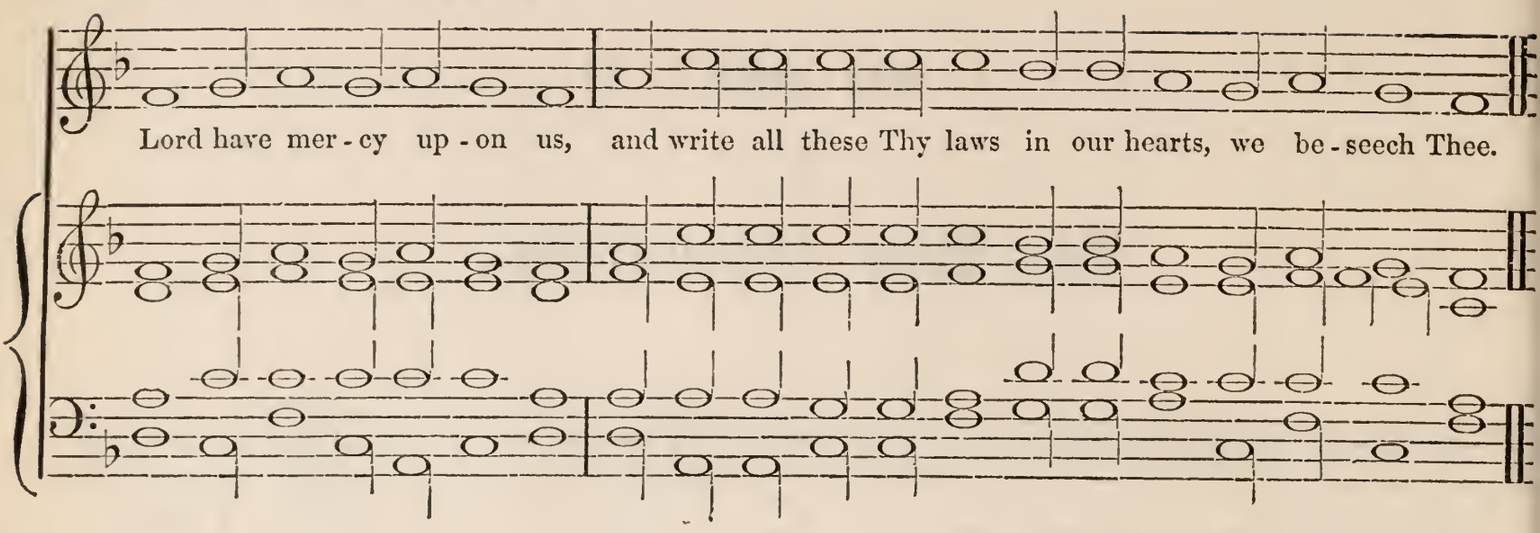

Answer.

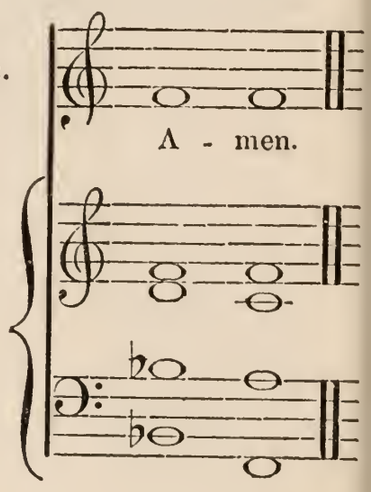

Priest.

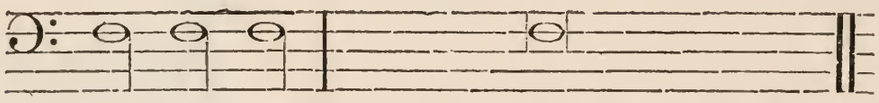

Answer.

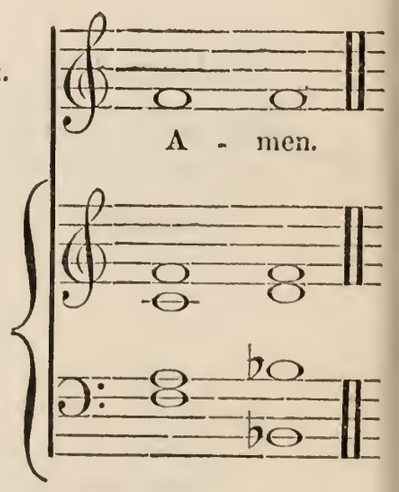

Priest.

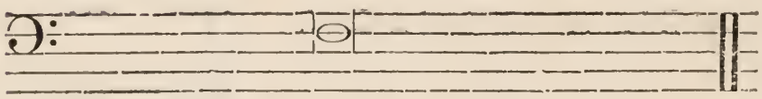

After the Priest has named the Holy Gospel.

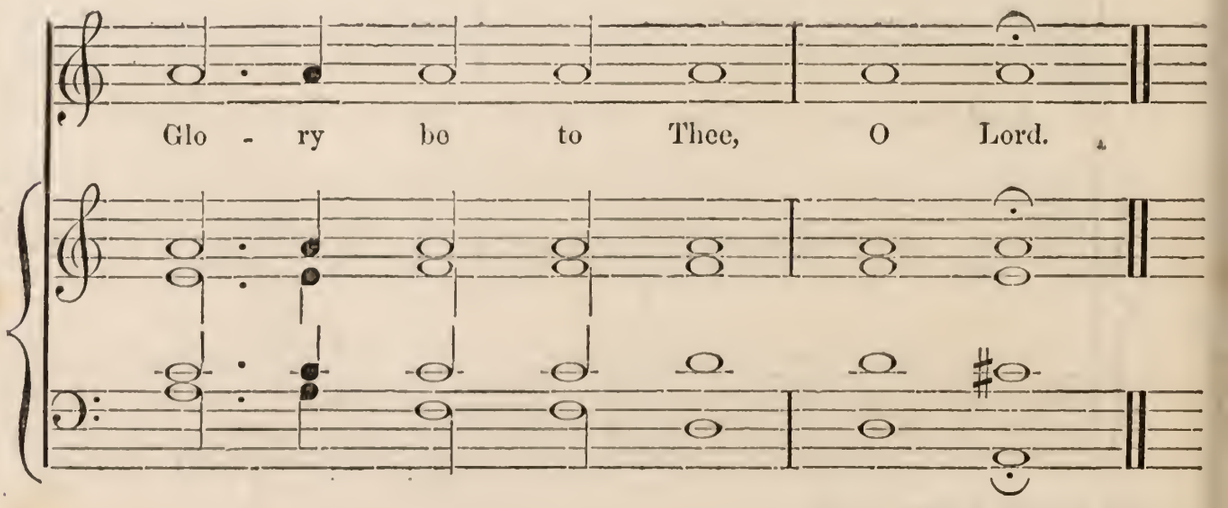

The Nicene Creed.

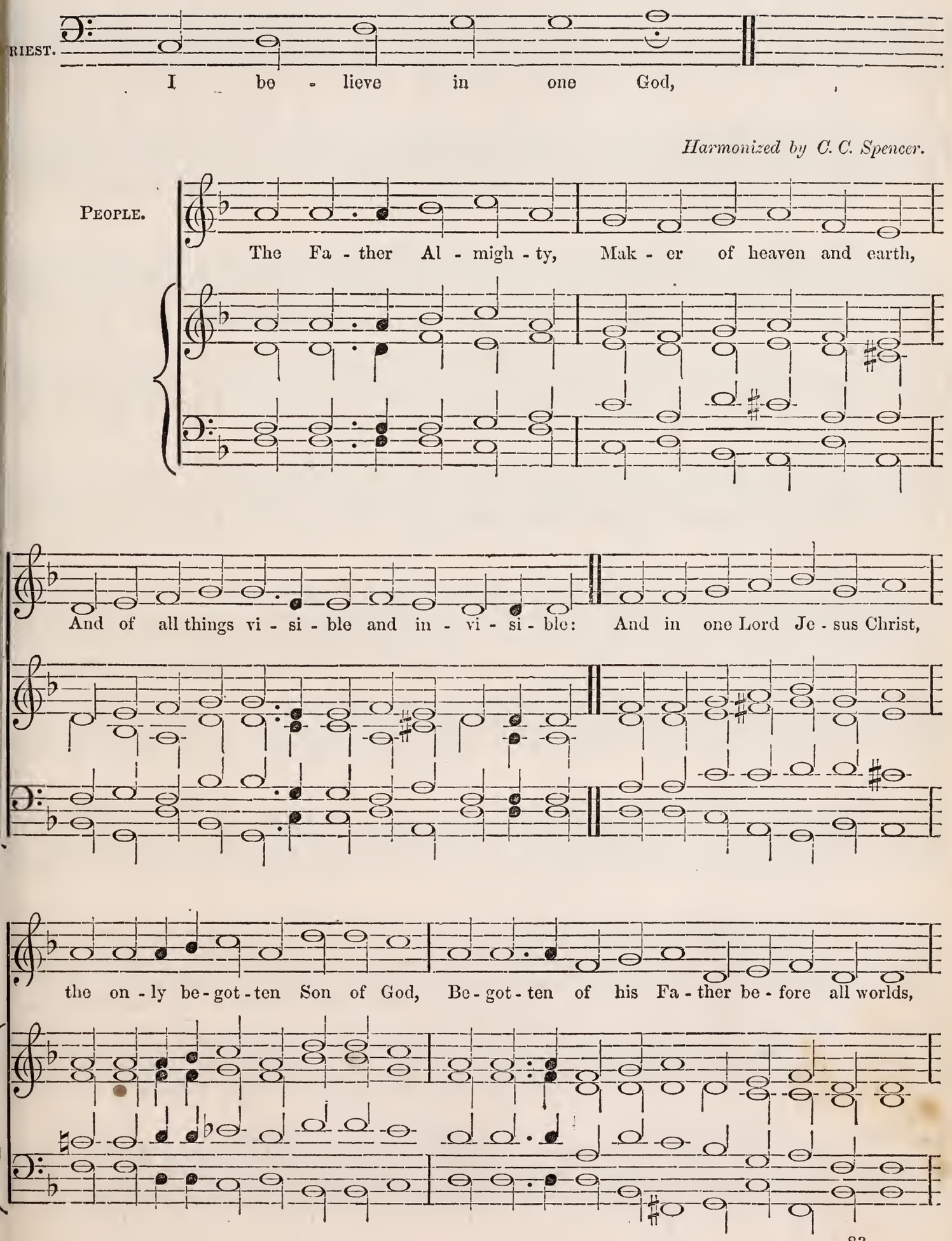

God of God, Light of Light, Ve - ry God of ve - ry God,

Be - got - ten, not made, Be - ing of one sub - stance with the Fa - ther,

By whom all things were made; Who for us men, and for our sal - va - tion came down from heaven,

And was in - car - nate by the Ho - ly Ghost of the Vir - gin Ma - ry, And was made man,

And was cru - ci - fied al - so for us un - der Pon - ti - us Pi - late.

He suf - fer - ed and was bu - ri - ed, And the third day he rose a - gain

ac - cord - ing to the Scrip - tures, And as - cend - ed in - to heaven,

And sit - teth on the right hand of the Fa - ther. And he shall come a - gain

with glo - ry to judge both the quick and the dead: Whose king-dom shall have no end.

And I be - lieve in the Ho - ly Ghost, The Lord and Giv - er of life,

Who pro - ceed - eth from the Fa - ther and the Son, Who with the Fa - ther and

the Son to - ge - ther is wor - ship - ped and glo - ri - fied, Who spake by the Pro-phets.

And I be - lieve one Ca - tho - lick and A - pos - to - lick Church. I ac - know-ledge

one Bap - tism for the re - mis - sion of sins, And I look for the

Re-sur - rec - tion of the dead, And the life of the world to come. A - men.

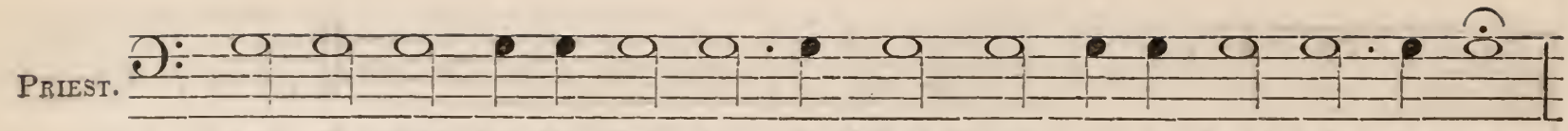

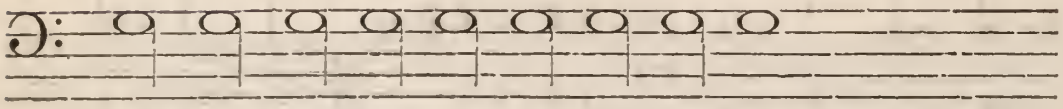

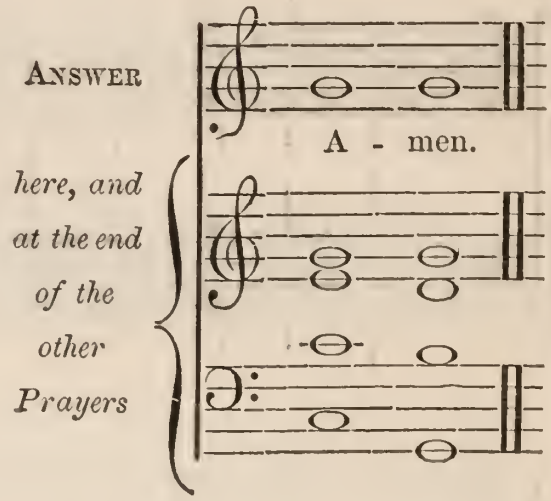

THE CONFESSION.

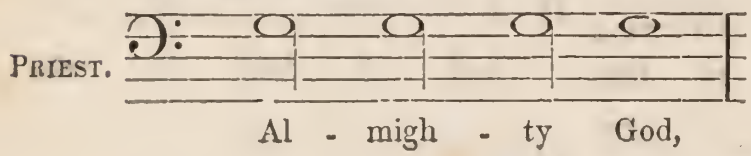

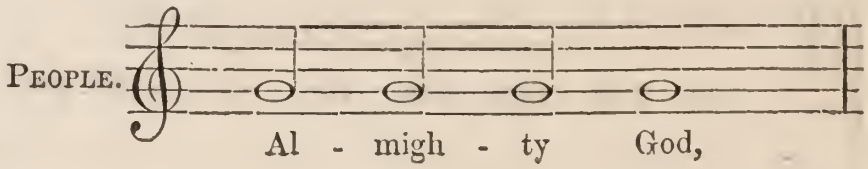

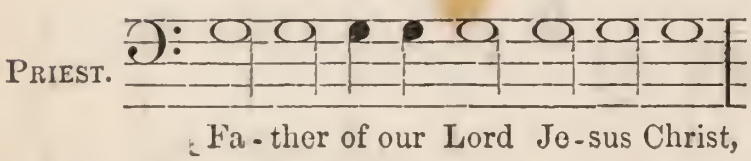

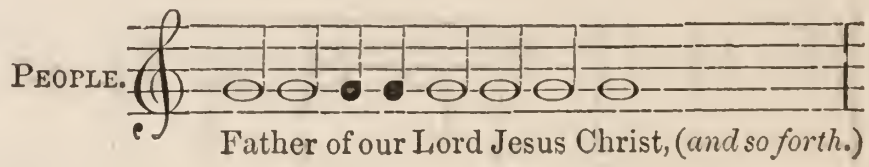

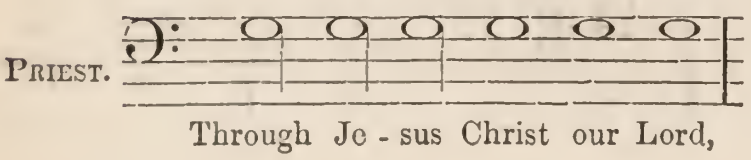

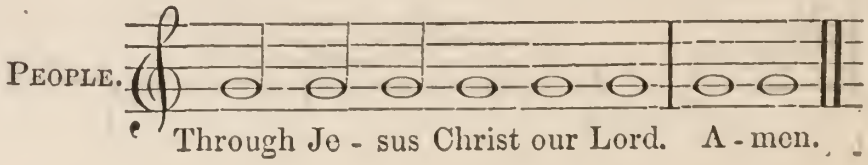

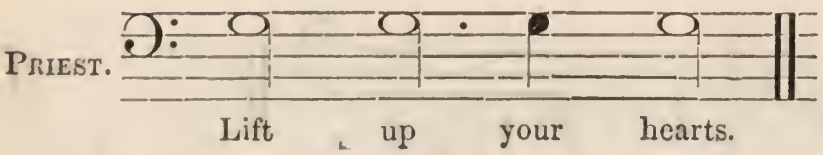

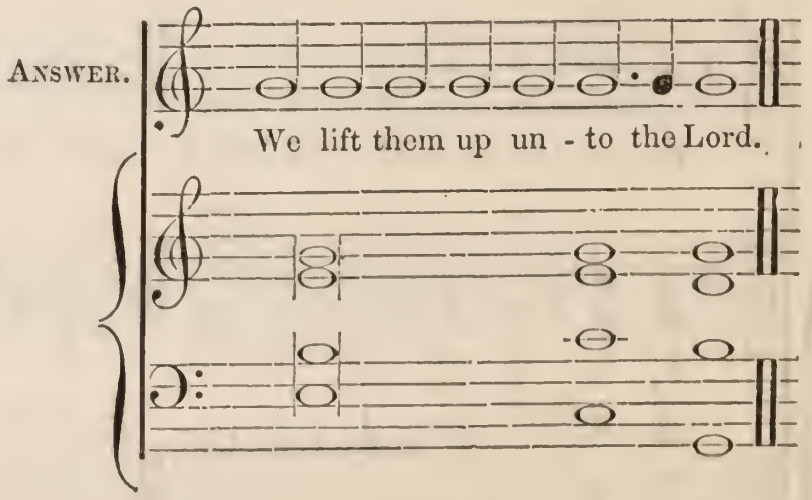

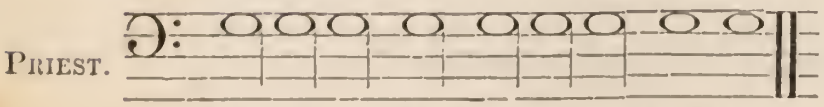

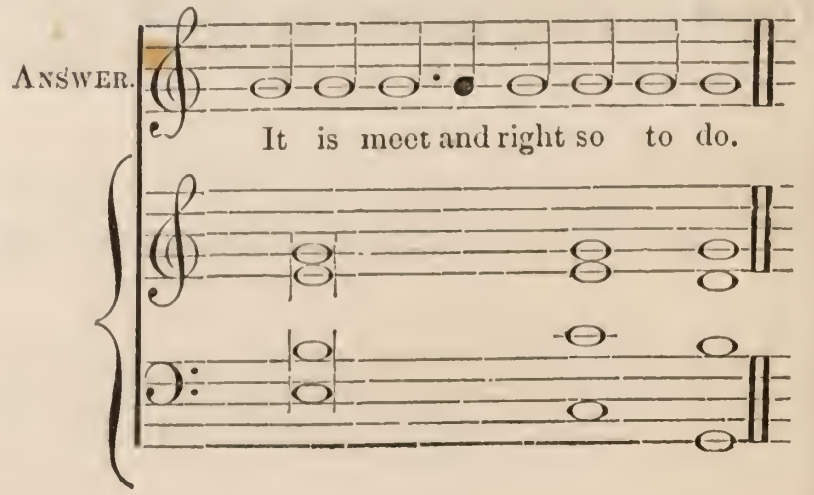

PRIEST.

It is ve - ry meet, right, and our bounden du-ty, that we should at all times, and in all pla-ces,

give thanks un - to Thee, O Lord, Ho - ly Fa - ther, Al - migh - ty, Ev - er - last - ing God.

[PROPER PREFACE.] Therefore with An-gels and Arch-an-gels, and with all the com-pa - ny of

heaven, we laud and mag - ni - fy Thy glo - rious Name; ev - er-more prais-ing Thee and say - ing,

Sanctus.

PRIEST and PEOPLE.

Ho - ly, ho - ly, ho - ly, Lord God of hosts, heaven and earth are full

of Thy Glo - ry: Glo - ry be to Thee, O Lord most High. A - men.

After Communion.

Priest and People.

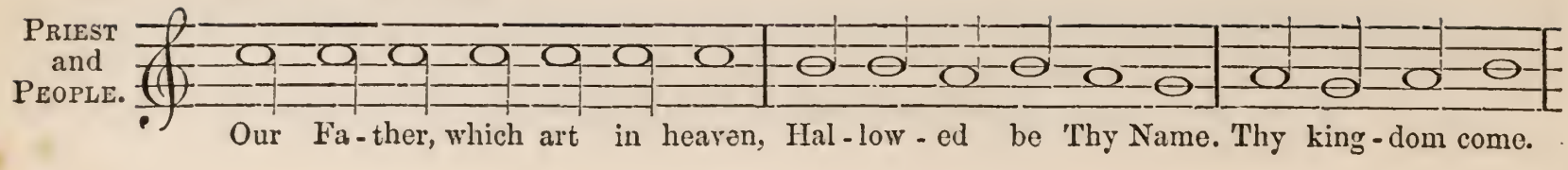

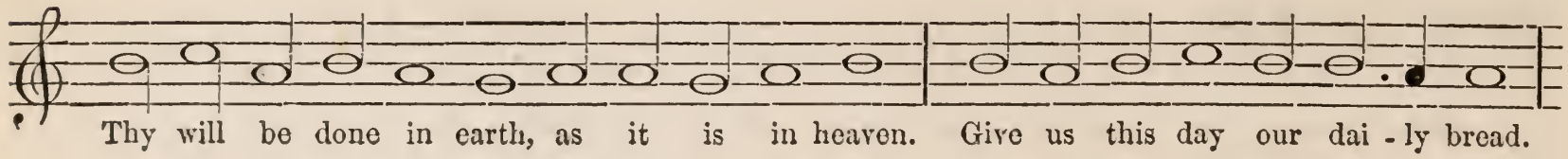

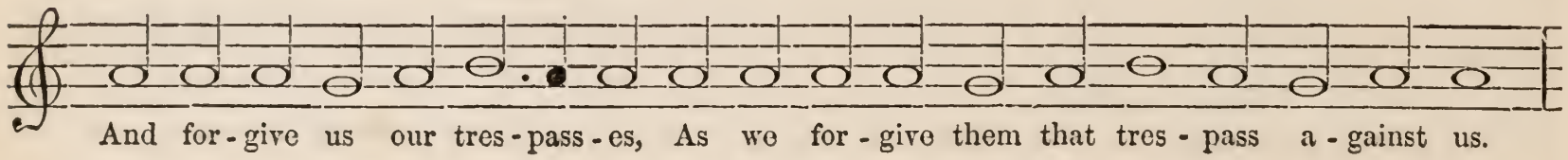

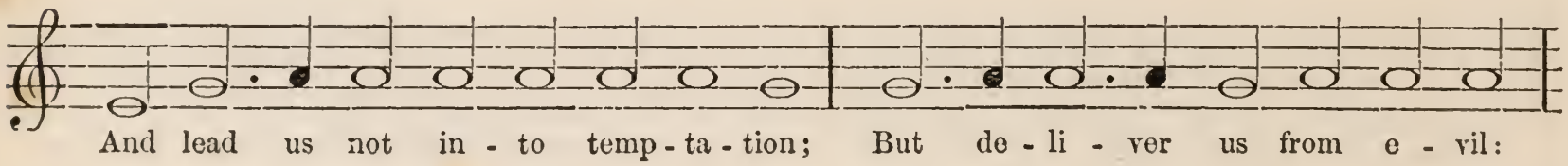

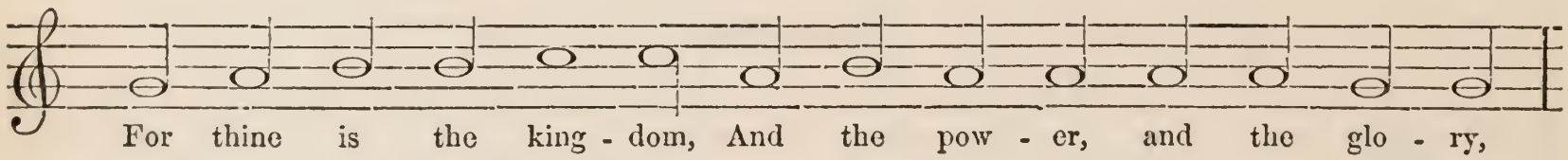

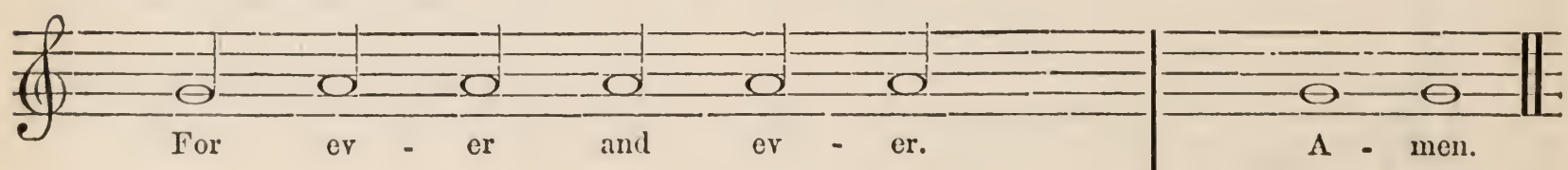

Note: If this is found difficult, the Lord's Prayer may he said by Priest and People on one tone.

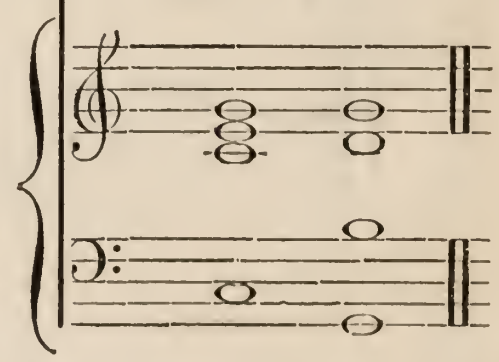

Answer.

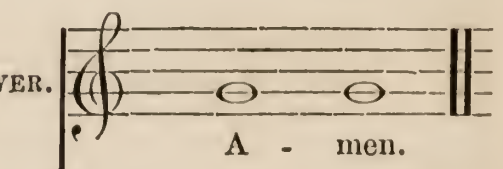

Priest.

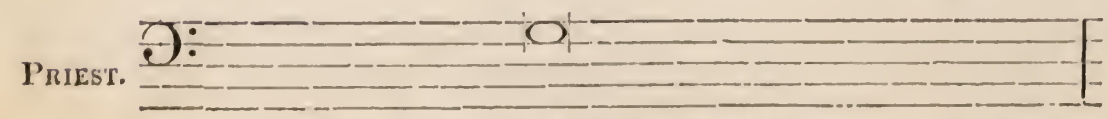

The Post Communion Prayer.

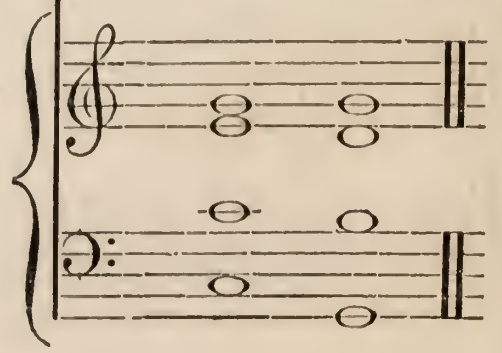

Gloria in Excelsis.

PRIEST.

Glo - ry be to God on high,

Harmonized by C. C. Spencer.

PEOPLE.

and in earth peace, good will to - wards men.

We praise Thee, we bless Thee, we wor - ship Thee,

we glo - ri - fy Thee, we give thanks to Thee for Thy great glo - ry,

O Lord God, heaven - ly King, God the Fa - ther Al - migh - ty.

O Lord, the on - ly be - got - ten Son Je - su Christ;

O Lord God, Lamb of God, Son of the Fa - ther,

that tak - est a - way the sins of the world, have mer - cy up - on us.

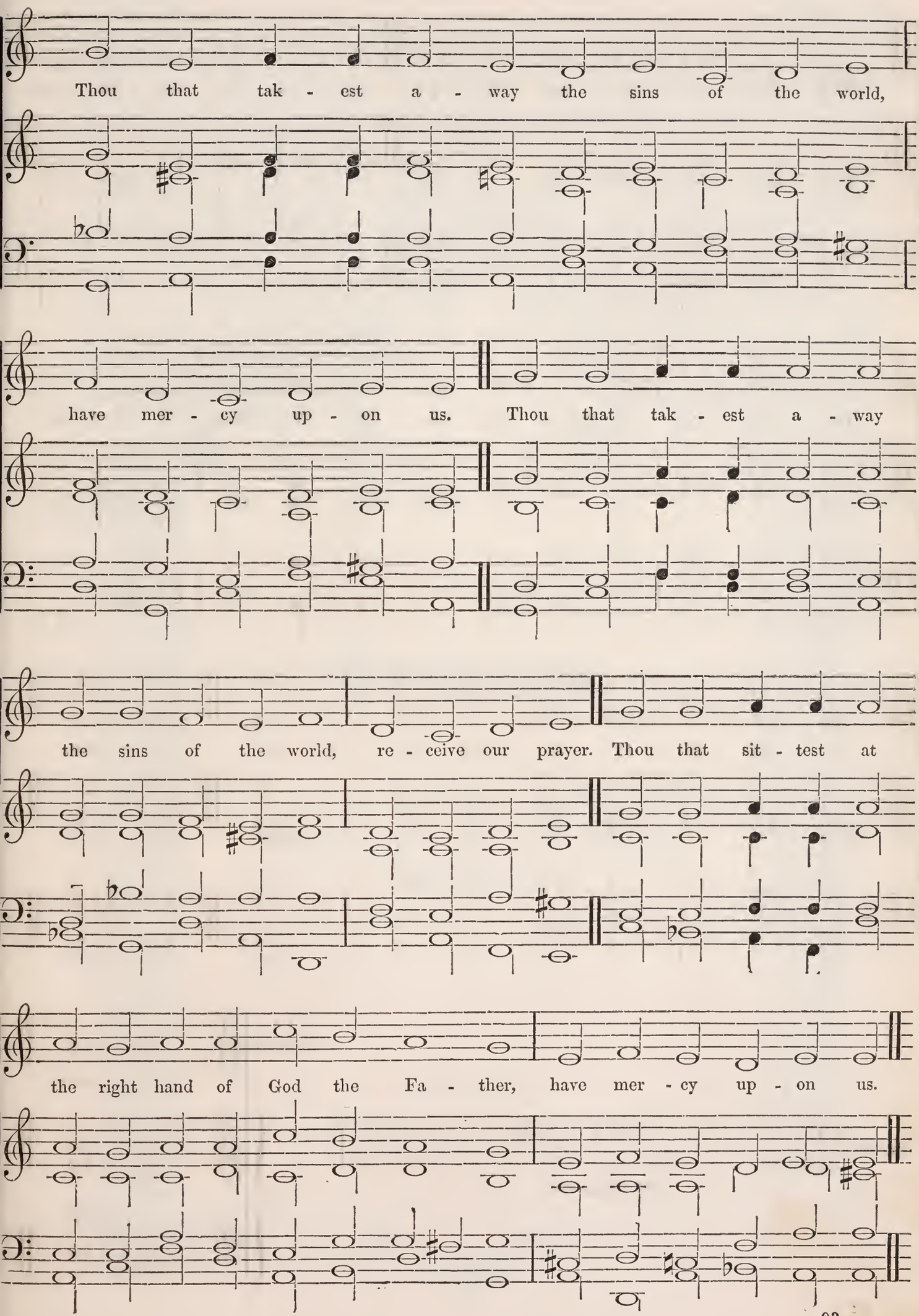
Thou that tak - est a - way the sins of the world,
have mer - cy up - on us. Thou that tak - est a - way
the sins of the world, re - ceive our prayer. Thou that sit - test at
the right hand of God the Fa - ther, have mer - cy up - on us.

For Thou on - ly art ho - ly; Thou on - ly art the Lord;

Thou on - ly, O Christ, with the Ho - ly Ghost, art most high

in the glo - ry of God the Fa - ther. A - men.

Answer.

A - men.

Priest.

The Blessing.

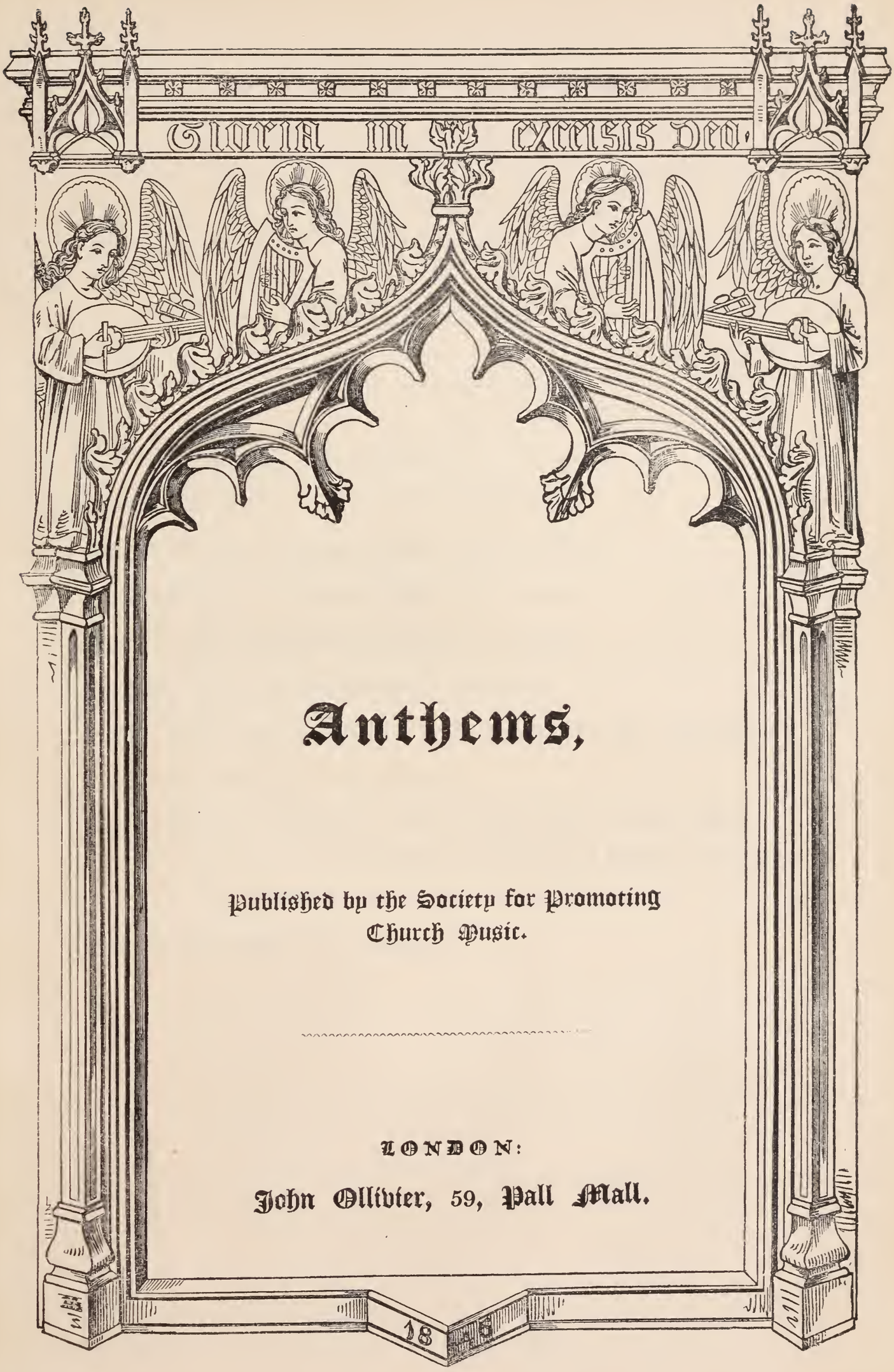

Anthems,

Published by the Society for Promoting Church Music.

LONDON:

John Ollivier, 59, Pall Mall.

CONTENTS.

O LOVE THE LORD. By Goldwin.

PRAISE THE LORD, O MY SOUL. By Okeland.

FOR UNTO US A CHILD IS BORN. By Haselton.

O PRAISE GOD IN HIS HOLINESS. By Weldon.

BEHOLD NOW, PRAISE THE LORD. By Rogers.

DELIVER US, O LORD OUR GOD. By Batten.

TEACH ME, O LORD, THE WAY OF THY STATUTES. By Rogers.

O PRAISE THE LORD. By Weldon.

VENI, CREATOR SPIRITUS; "Come, Holy Ghost, our souls inspire;" the Hymn in the Office for the Consecration of Bishops; as set by Thomas Tallis.

OUT OF THE DEEP. By Aldrich.

O Love the Lord, Psalm xxxi. v. 26, 27.

Anthem for Four Voices. *By J. Goldwin.*

Chorus.

Treble. O love the Lord, O love the Lord, all ye his saints,

Alto. O love the Lord, O love the Lord, all ye his saints,

Tenor. O love the Lord, O love the Lord, all ye his saints,

Bass. O love the Lord, O love the Lord, all ye his saints,

Organ, or Piano-Forte.

for the Lord pre - ser - veth all them, all them that are faith - ful, and

for the Lord pre - ser - veth all them, all them that are faith - ful, and

for the Lord pre - ser - veth all them that are faith - ful, and

for the Lord pre - ser - veth all them that are faith - ful, and

Verse.

plen - teous - ly re - ward-eth the proud do - er. For the Lord pre-

plen - teous - ly re - ward-eth the proud do - er. For the Lord pre-

plen - teous - ly re - ward-eth the proud do - er. For the Lord pre-

plen - teous - ly re - ward-eth the proud do - er.

ser-veth all them that are faith-ful, and plen-teous-ly re-ward-eth the proud

ser-veth all them that are faith-ful, and plen-teous-ly re-ward-eth the proud

ser-veth all them that are faith-ful, and plen-teous-ly re-ward-eth the proud

O LOVE THE LORD.

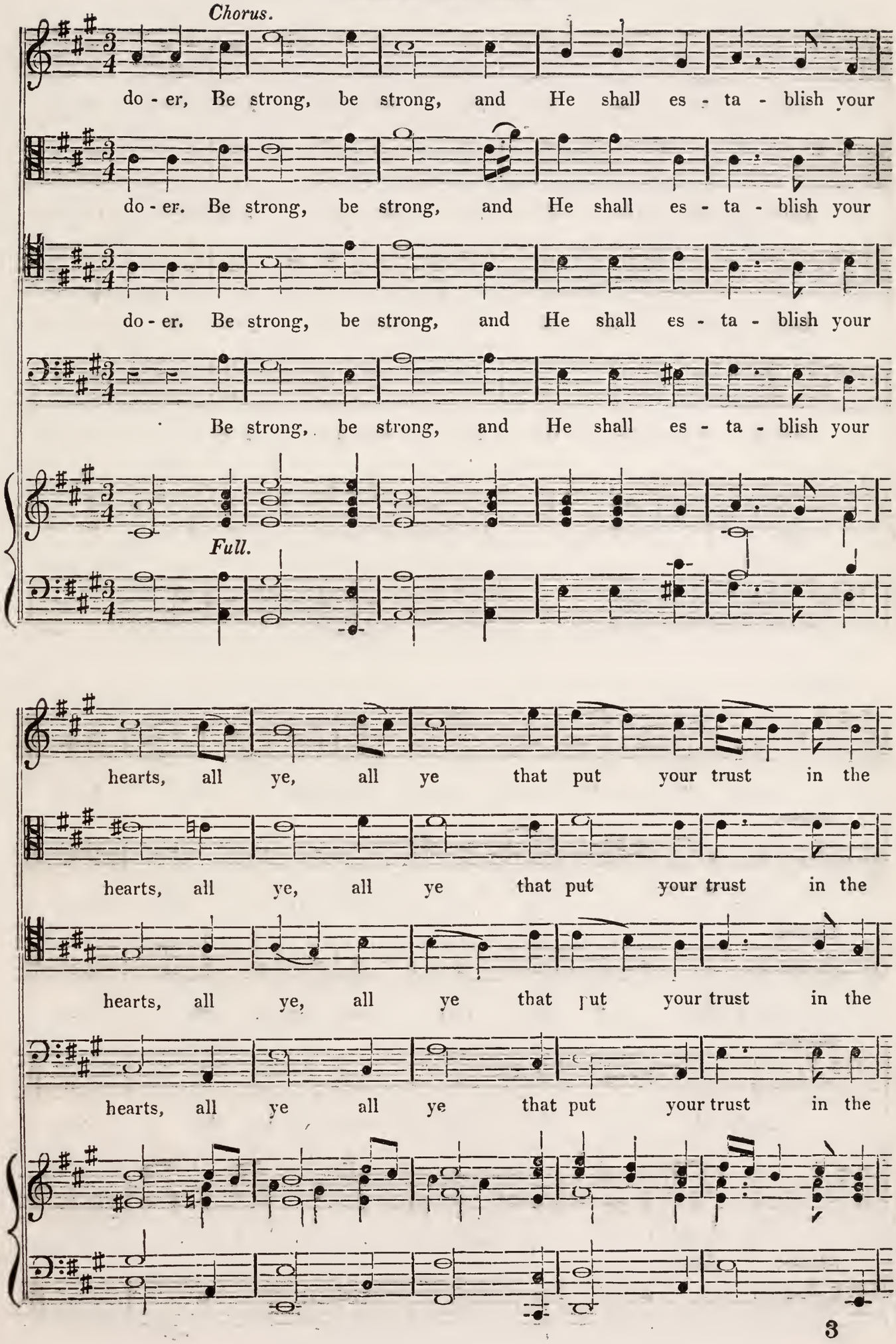

O LOVE THE LORD.

Soft.

Lord, all ye, all ye that put your trust in the

Soft.

Lord, all ye, all ye that put your trust in the

Soft.

Lord, all ye, all ye that put your trust in the

Soft.

Lord, all ye, all ye that put your trust in the

Soft.

Slower. *Loud.*

Lord, all ye, all ye that put your trust in the Lord.

Slower.

Lord, all ye, all ye that put your trust in the Lord.

Slower.

Lord, all ye, all ye that put your trust in the Lord.

Slower.

Lord, all ye, all ye that put your trust in the Lord.

Slower. *Loud.*

Praise the Lord, O my Soul.—Psalm ciii, v. 1, 2, 8.

Anthem for Four Voices. *By Okeland.*

Treble.

Praise the Lord, O my soul: and

Alto.

Praise the Lord, O my soul: and

Tenor.

Praise the Lord, O my soul: and

Bass.

Praise the Lord, O my soul: and

Organ, or Piano-forte.

all that is with - in me praise His ho - ly

all that is with - in me praise His ho - ly

all that is with - in me praise His ho - ly

all that is with - in me praise His ho - ly

name. Praise the Lord, O my soul:

name. Praise the Lord, O my

name. Praise the Lord, O my - - - - - - - soul:

name. Praise the Lord, O my soul:

- - - and for - get not all His be - ne - fits.

soul: and for - get not all His be - ne - fits.

- - - and for - get not all His be - ne - fits.

- - - and for - get not all His be - ne - fits.

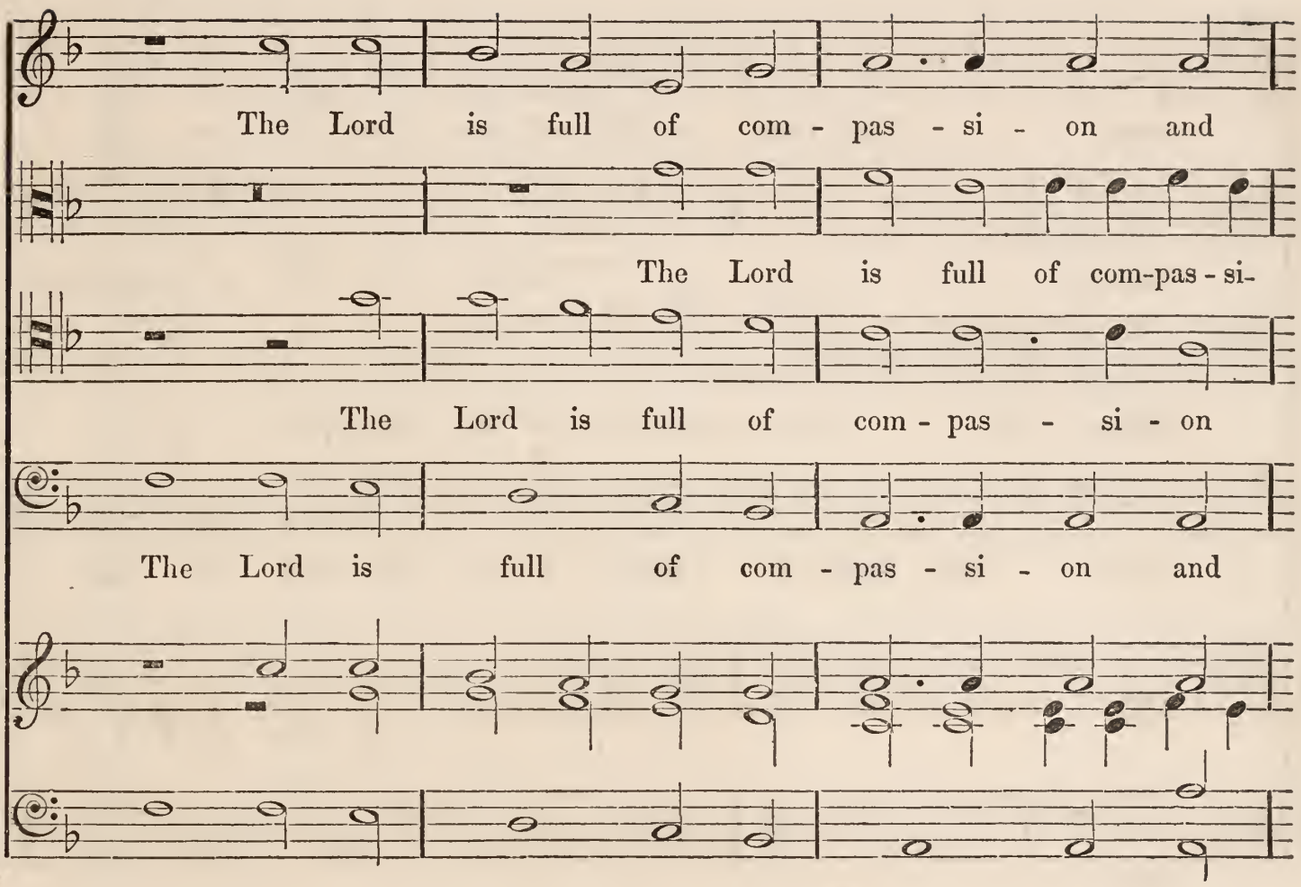
The Lord is full of com - pas - si - on and
The Lord is full of com-pas - si-
The Lord is full of com - pas - si - on
The Lord is full of com - pas - si - on and

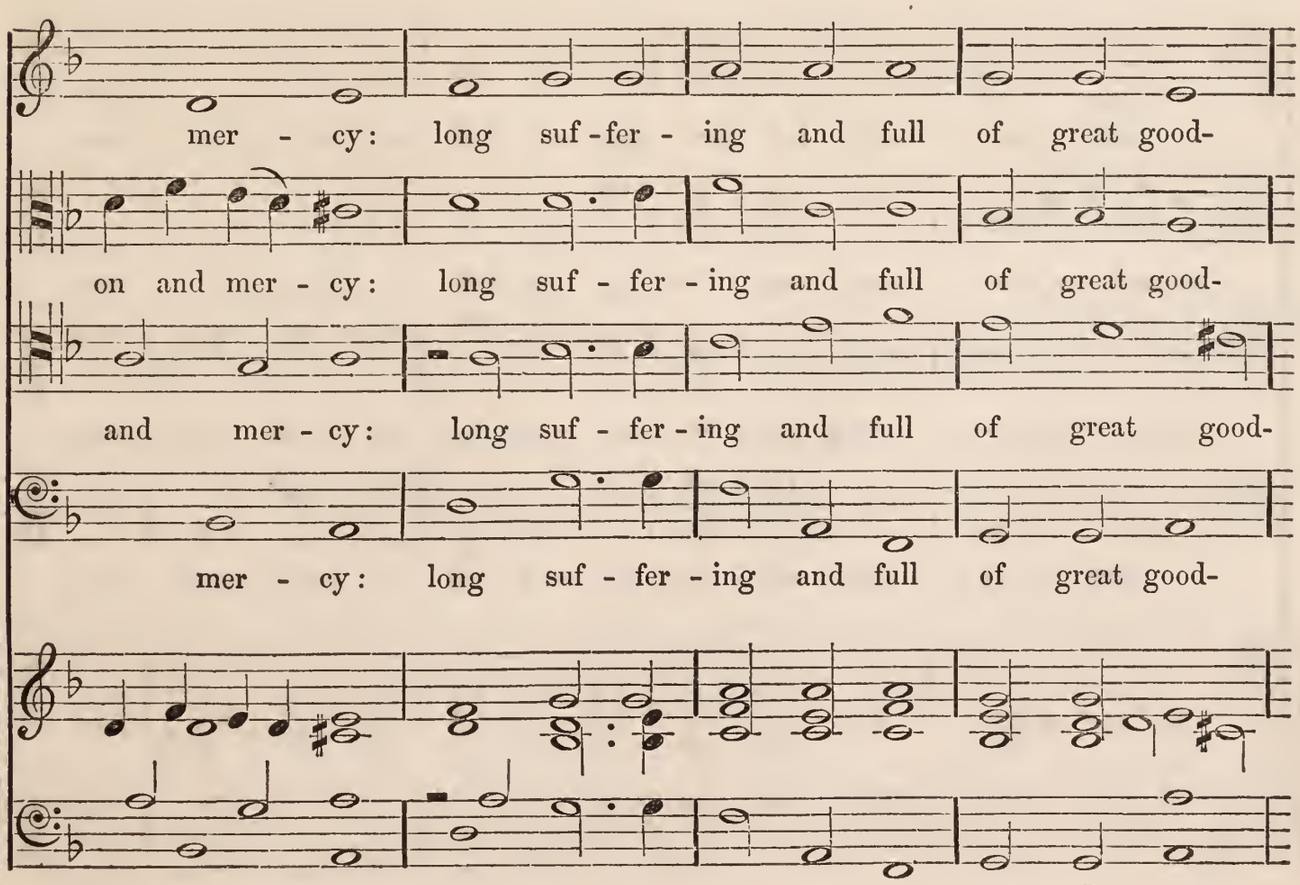
mer - cy: long suf - fer - ing and full of great good-
on and mer - cy: long suf - fer - ing and full of great good-
and mer - cy: long suf - fer - ing and full of great good-
mer - cy: long suf - fer - ing and full of great good-

ness. The Lord is full of com - pas - si - on and

ness. The Lord is full of com-pas-si-

ness. The Lord is full of com-pas- - si - on

ness. The Lord is full of com - pas - si - on and

mer - cy: long suf - fer - ing and full of great good - ness.

on and mer - cy: long suf - fer - ing and full of great good - ness.

and mer - cy: long suf - fer - ing and full of great good - ness.

mer - cy: long suf - fer - ing and full of great good - ness.

For unto us a Child is born.

Anthem for Four Voices.

By Robert Haselton.

Treble.

Hal - le - lu - jah, Hal - le - lu - jah,

Alto.

Hal - le - lu - jah, Hal - le - lu - jah.

Tenor.

Hal - le - lu - jah, Hal - le - lu - jah.

Bass.

Hal - le - lu - jah, Hal - le - lu - jah.

Organ, or Piano-Forte.

For un - to us a child is born, Hal - le - lu - jah.

For un - to us a child is born, Hal - le - lu - jah.

For un - to us a child is born, Hal - le - lu - jah.

For un - to us a child is born, Hal - le - lu - jah.

FOR UNTO US A CHILD IS BORN

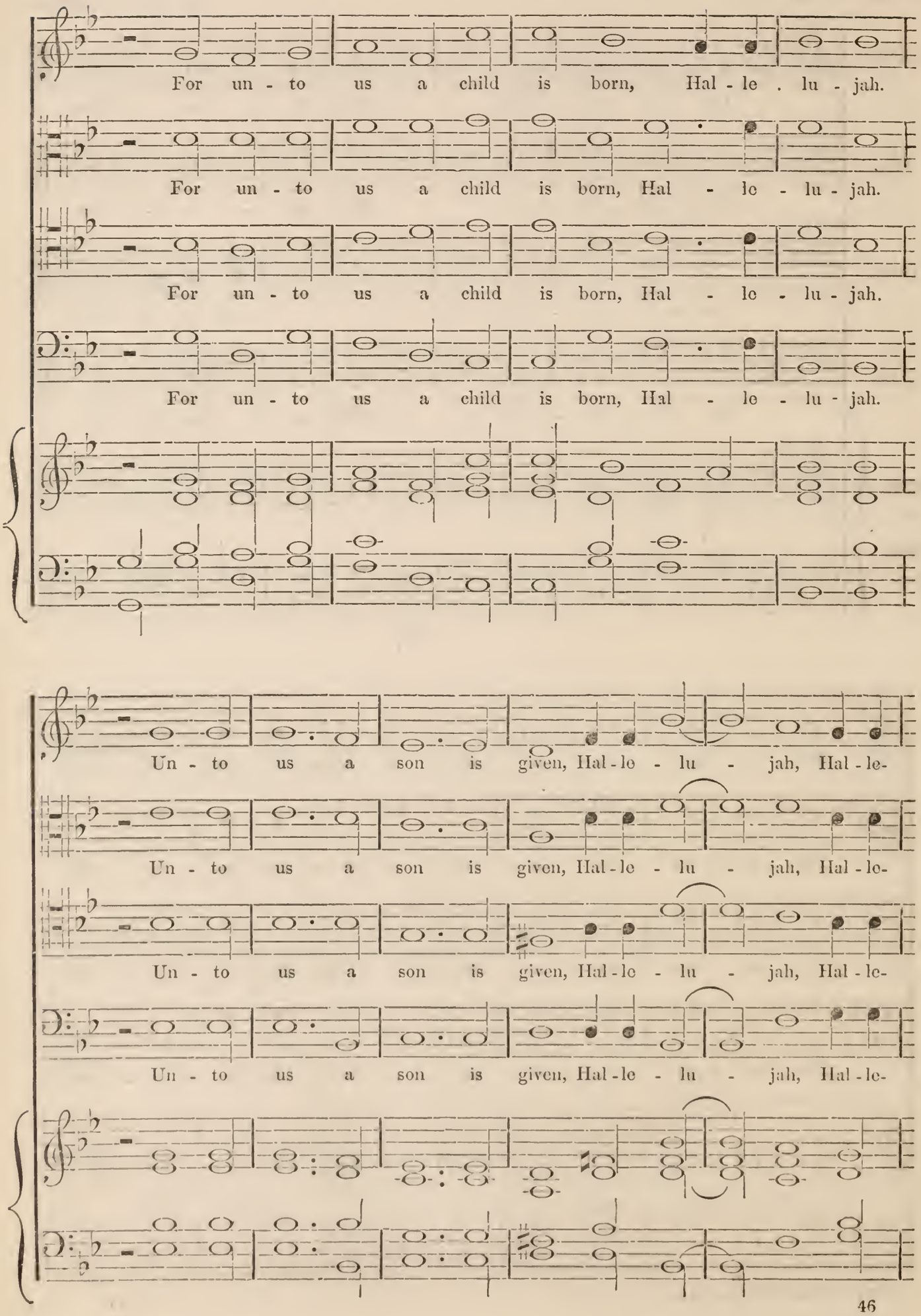

FOR UNTO US A CHILD IS BORN.

lu - jah, and His name - shall be call - ed Won - der - ful,

lu - jah, and His name - shall be call - ed Won - der - ful,

lu - jah, and His name shall be call - ed Won - der - ful,

lu - jah, and His name - shall be call - ed Won - der - ful,

Coun - sel - lor, - - Hal - le - lu - jah, The migh - ty

Coun - sel - lor, Hal - le - lu - jah, The migh - ty

Coun - sel - lor, Hal - le - lu - jah, The migh - ty

Coun - sel - lor - Hal - le - lu - jah, The migh - ty

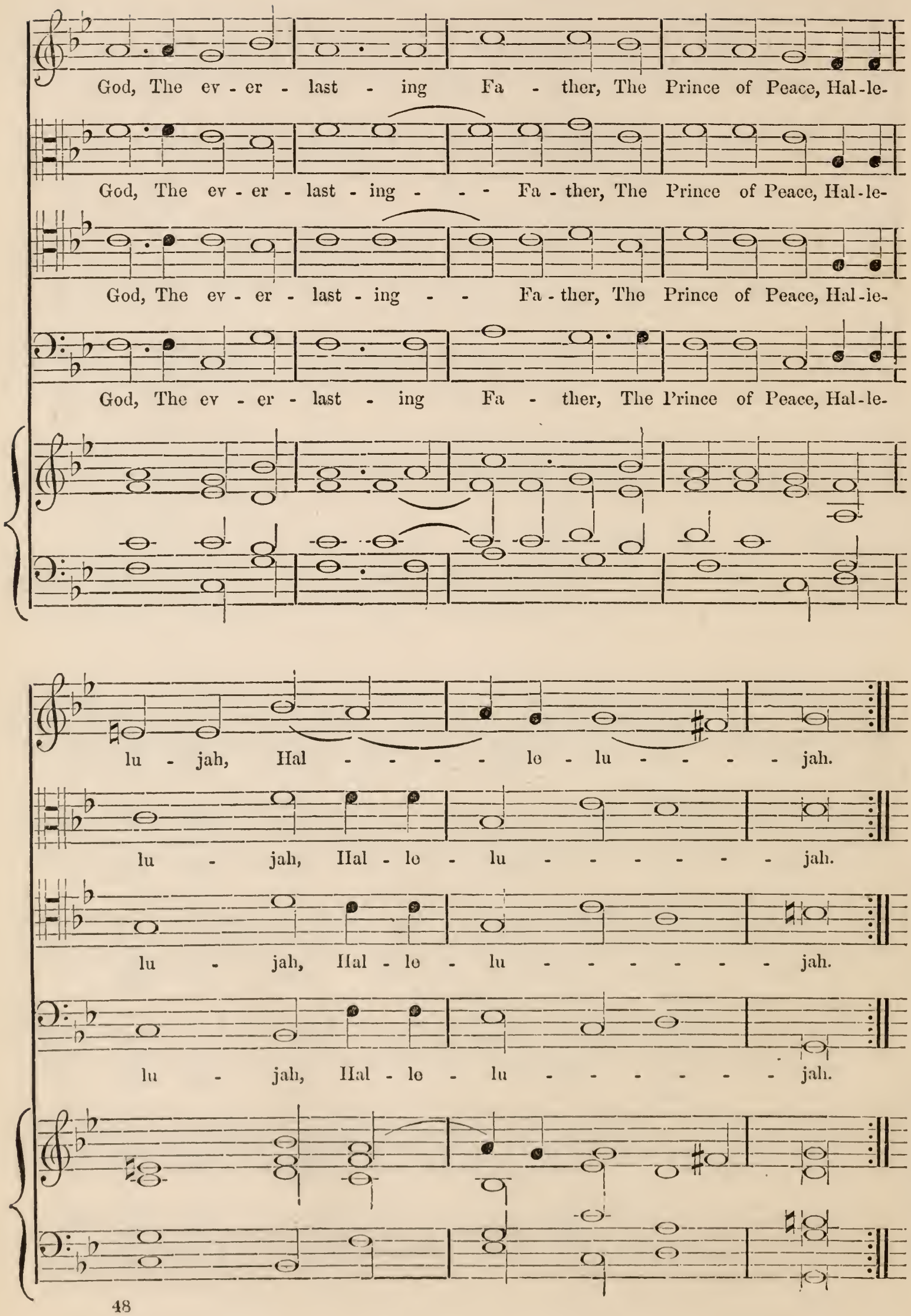
God, The ev - er - last - ing Fa - ther, The Prince of Peace, Hal-le-
God, The ev - er - last - ing - - - Fa - ther, The Prince of Peace, Hal-le-
God, The ev - er - last - ing - - Fa - ther, The Prince of Peace, Hal-le-
God, The ev - er - last - ing Fa - ther, The Prince of Peace, Hal-le-
lu - jah, Hal - - - - le - lu - - - - jah.
lu - jah, Hal - le - lu - - - - - - jah.
lu - jah, Hal - le - lu - - - - - - jah.
lu - jah, Hal - le - lu - - - - - - jah.

O Praise God in His Holiness.—Psalm cl, v. 1, 2, 3, 4, 6.

Anthem for Four Voices. *By John Weldon.*

Treble.

O praise God in His ho - li - ness, praise Him in the fir - ma - ment

Alto.

O praise God in His ho - li - ness, praise Him in the fir - ma - ment

Tenor.

O praise God in His ho - li - ness, praise Him in the fir - ma - ment

Bass.

O praise God in His ho - li - ness, praise Him in the fir - ma - ment

Organ, or Piano-Forte.

of His power. Praise Him in His no - ble acts: Praise Him in His

of His power. Praise Him in His no - ble acts: Praise Him in His

of His power. Praise Him in His no - ble acts: Praise Him in His

of His power. Praise Him in His no - ble acts: Praise Him in His

no - ble acts: praise Him ac - cord - ing to His ex - cel - lent great - ness.

no - ble acts: praise Him ac - cord - ing to His ex - cel - lent great - ness.

no - ble acts: praise Him ac - cord - ing to His ex - cel - lent great - ness.

no - ble acts: praise Him ac - cord - ing to His ex - cel - lent great - ness.

Dec.

Praise Him in the sound of the trum - - - - pet: praise Him up-

Praise Him in the sound of the trum - pet: praise Him up-

Praise Him in the sound of the trum - - - - pet: praise Him up-

Praise Him in the sound of the trum - pet: praise Him up-

Choir Organ.

O PRAISE GOD IN HIS HOLINESS.

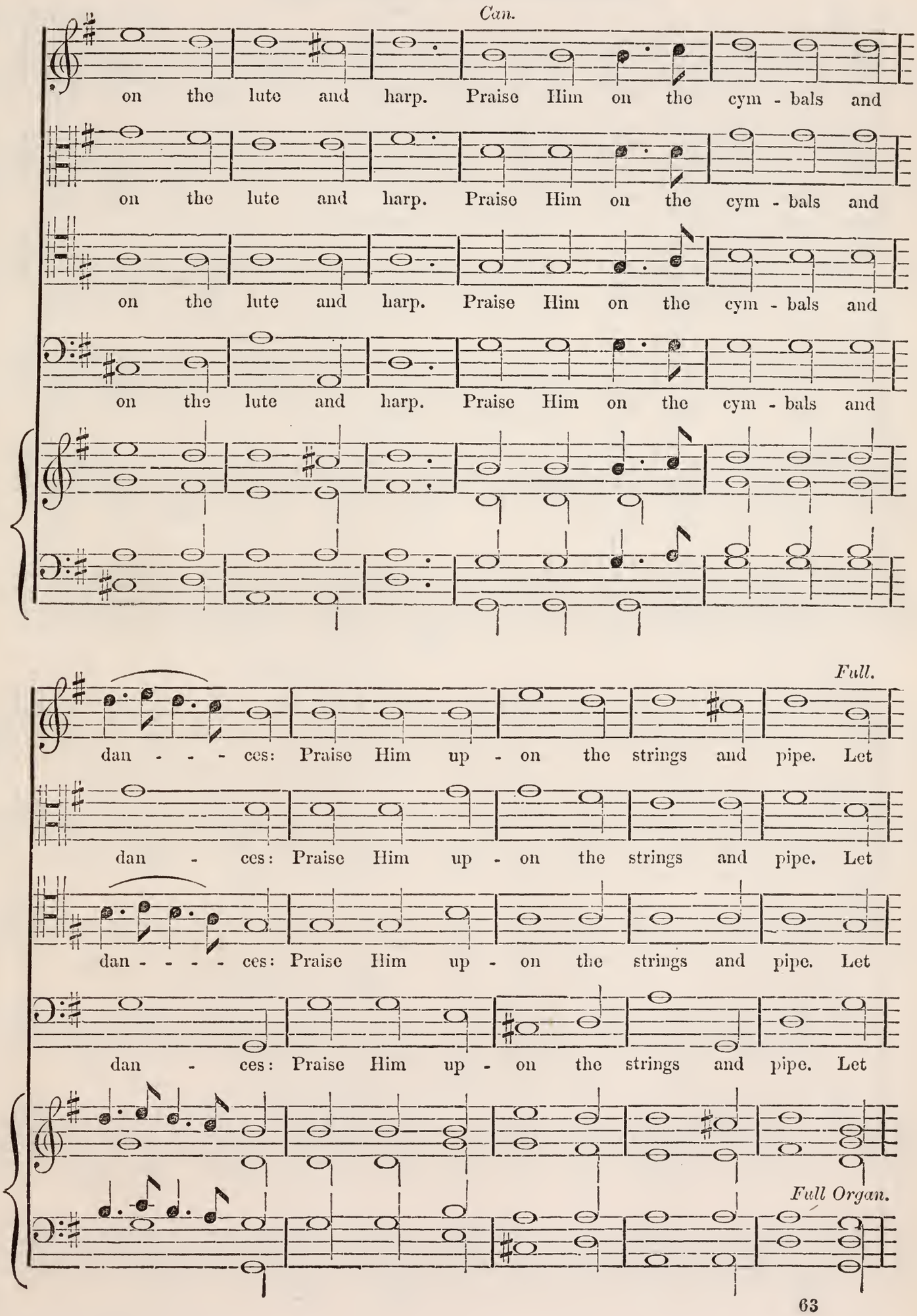

O PRAISE GOD IN HIS HOLINESS.

ev' - ry thing that hath breath: praise - - - - - the Lord. Let

ev' - ry thing that hath breath: praise - - - - - - the Lord. Let

ev' - ry - thing that hath breath: praise - - . the Lord. Let

ev' - ry thing that hath breath: praise - - - - - the Lord. Let

ev' - ry thing that hath breath praise - - - - - the Lord.

ev' - ry thing that hath breath praise - - - - - the Lord.

ev' - ry thing that hath breath praise - the Lord.

ev' - ry thing that hath breath praise - - - - - - the Lord.

Behold now, Praise the Lord.

Anthem for Four Voices.

Rogers.

Treble.

Be - hold - - now, praise the Lord, all ye ser - vants of the Lord; Ye - - that by night do stand in the house - - - of the Lord. Lift up your

Alto.

Be - hold - - now, praise the Lord, all ye ser-vants of - - - the Lord; Ye that by night do stand in the house of - - the Lord. Lift up your

Tenor.

Be - hold - - now, praise the Lord, all ye ser - vants of the Lord; Ye that by night do stand in the house of the Lord. Lift up your

Bass.

Be - hold - - now, praise the Lord, all ye ser - vants of the Lord; Ye that by night do stand in the house of the Lord. Lift up your

Piano-Forte or Organ.

hands in the sanc - tu - a - ry and praise the Lord. The Lord that made heav'n

hands in the sanc - tu - a - ry and praise the Lord. The Lord that made heav'n

hands in the sanc - tu - a - ry and praise the Lord. The Lord that made heav'n,

hands in the sanc - tu - a - ry and praise the Lord. The Lord that made heav'n

and earth, give Thee bless - ing out of Si - on, - - give Thee

- - - and earth, - - - - give Thee bless - ing out of Si - on,

heav'n and earth, give Thee bless - ing out of Si - on, out of - -

and earth, - - - - - give Thee bless - ing out of Si - on,

BEHOLD NOW, PRAISE THE LORD.

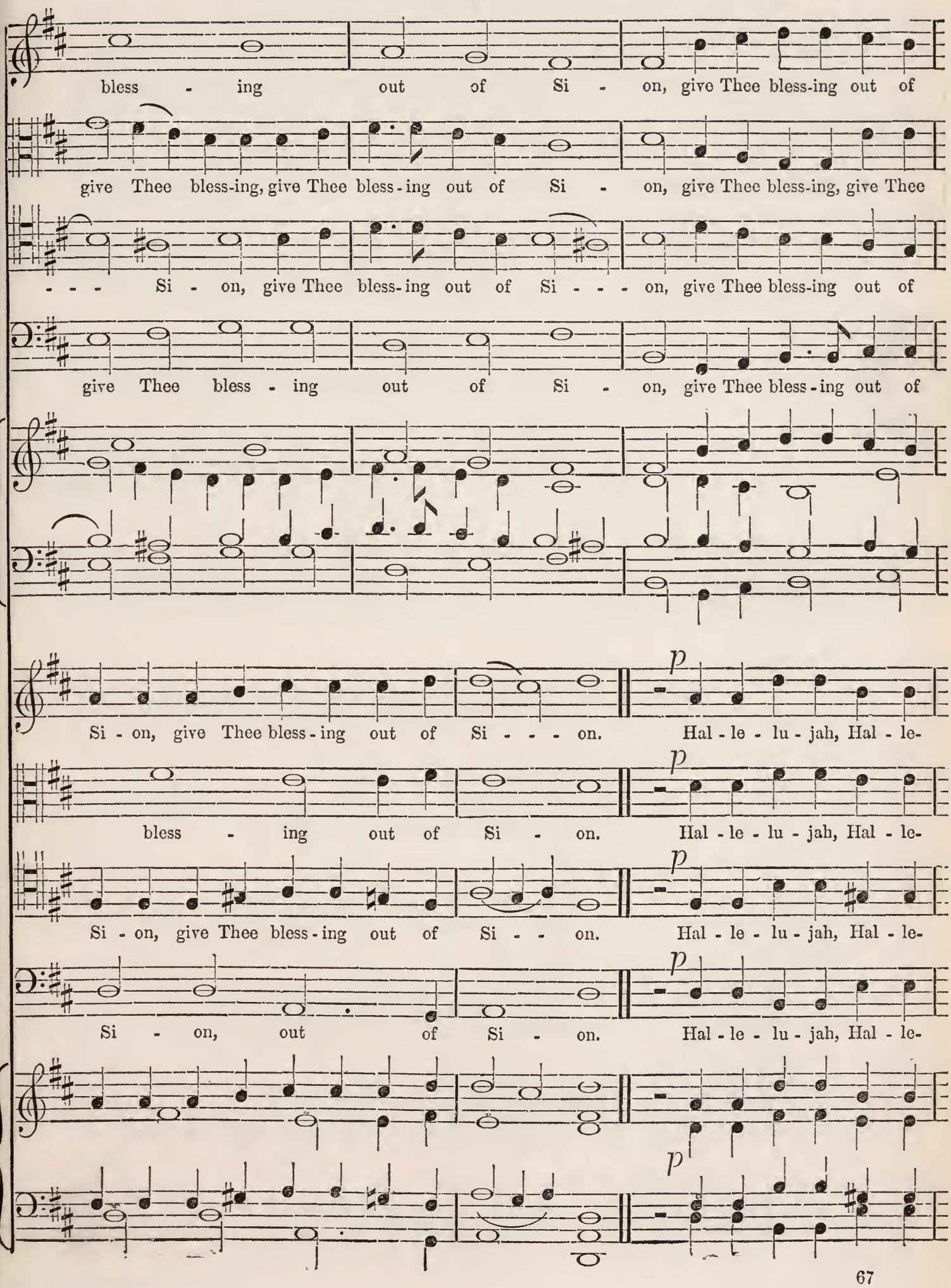

BEHOLD NOW, PRAISE THE LORD.

lu - jah, Hal - le - lu - jah, Hal - le - lu - jah, Hal - le - lu - jah, Hal - le - lu - jah, Hal - le - lu - -

lu - jah, Hal - le - lu - jah, Hal - le - lu - jah, Hal - le - lu - jah, Hal - le - lu - jah, Hal - le - lu - -

lu - jah, Hal - le - lu - jah, Hal - le - lu - jah, Hal - le - lu - jah, Hal - le - lu - jah, Hal - le - lu - -

lu - jah, Hal - le - lu - jah, Hal - le - lu - jah, Hal - le - lu - jah, Hal - le - lu - jah, Hal - le - lu -

f

jah, Hal - le - lu - jah, Hal - le - lu - jah, Hal - le - lu - jah, Hal - le - lu - jah, Hal - le - lu - - - jah.

f

jah, Hal - le - lu - jah, Hal - le - lu - jah, Hal - le - lu - jah, Hal - le - lu - jah, Hal - le - lu - jah.

f

jah, Hal - le - lu - jah, Hal - le - lu - jah, Hal - le - lu - jah, Hal - le - lu - jah, Hal - le - lu - jah, Hal - le - lu - jah, Hal - le - lu - jah.

f

Deliver us, O Lord our God.—Psalm cvi, v. 45, 46.

Anthem for Four Voices. *By Adrian Batten.*

Treble. De - li - ver us, O Lord our God, and ga - ther

Alto. De - li - ver us, O Lord our God, and ga - ther

Tenor. De - li - ver us, O Lord our God, and ga - ther

Bass. De - li - ver us, O Lord our God, and ga - ther

Piano-Forte or Organ.

us from a - mong the hea - then, that we may give thanks un - to Thy ho - ly

us from a - mong the hea - then, that we may give thanks un - to Thy ho - ly

us from a - mong the hea - then, that we may give thanks un - to Thy ho - ly

us from a - mong the hea - then, that we may give thanks un - to Thy ho - ly

DELIVER US, O LORD OUR GOD.

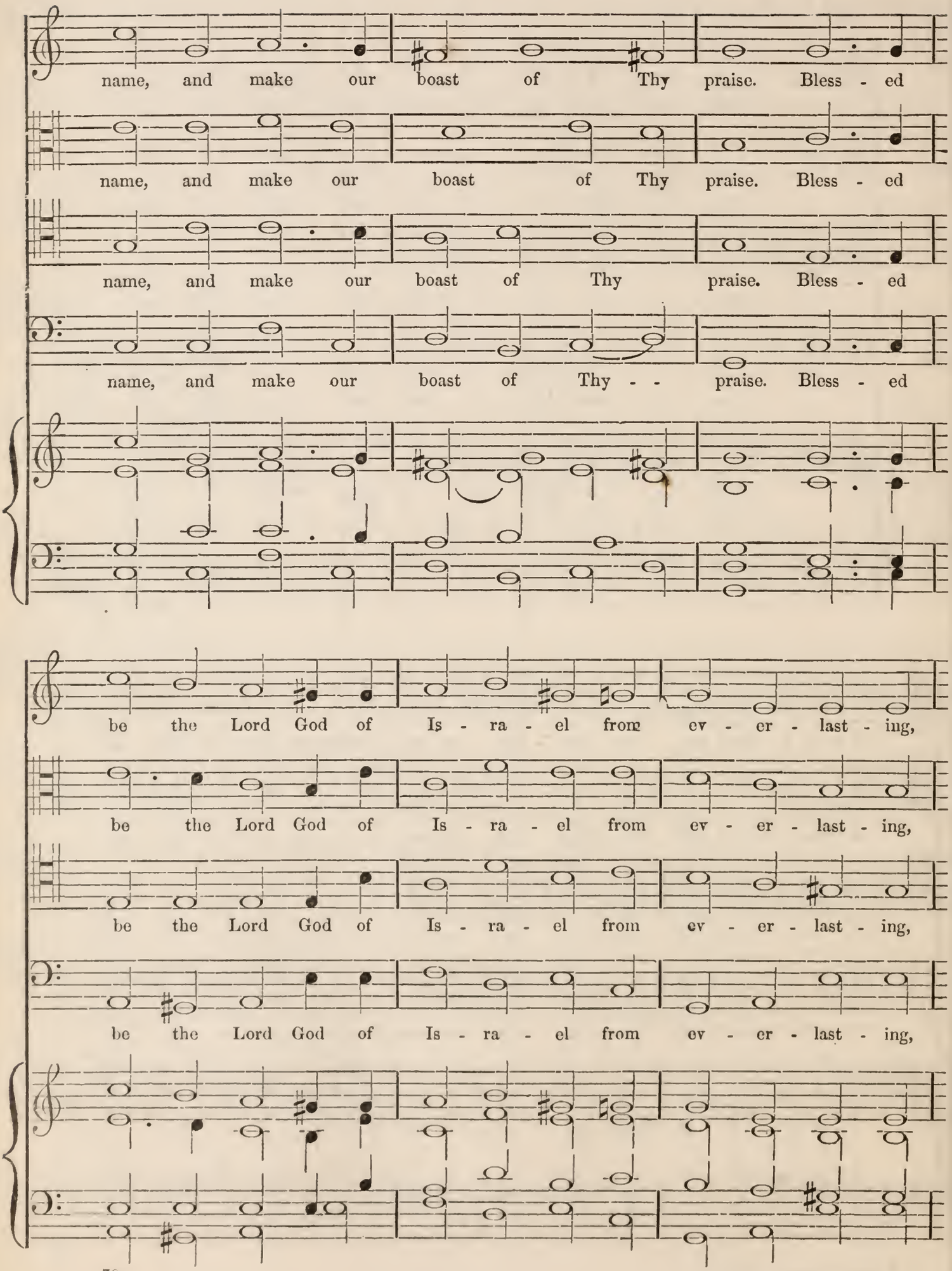

DELIVER US, O LORD OUR GOD.

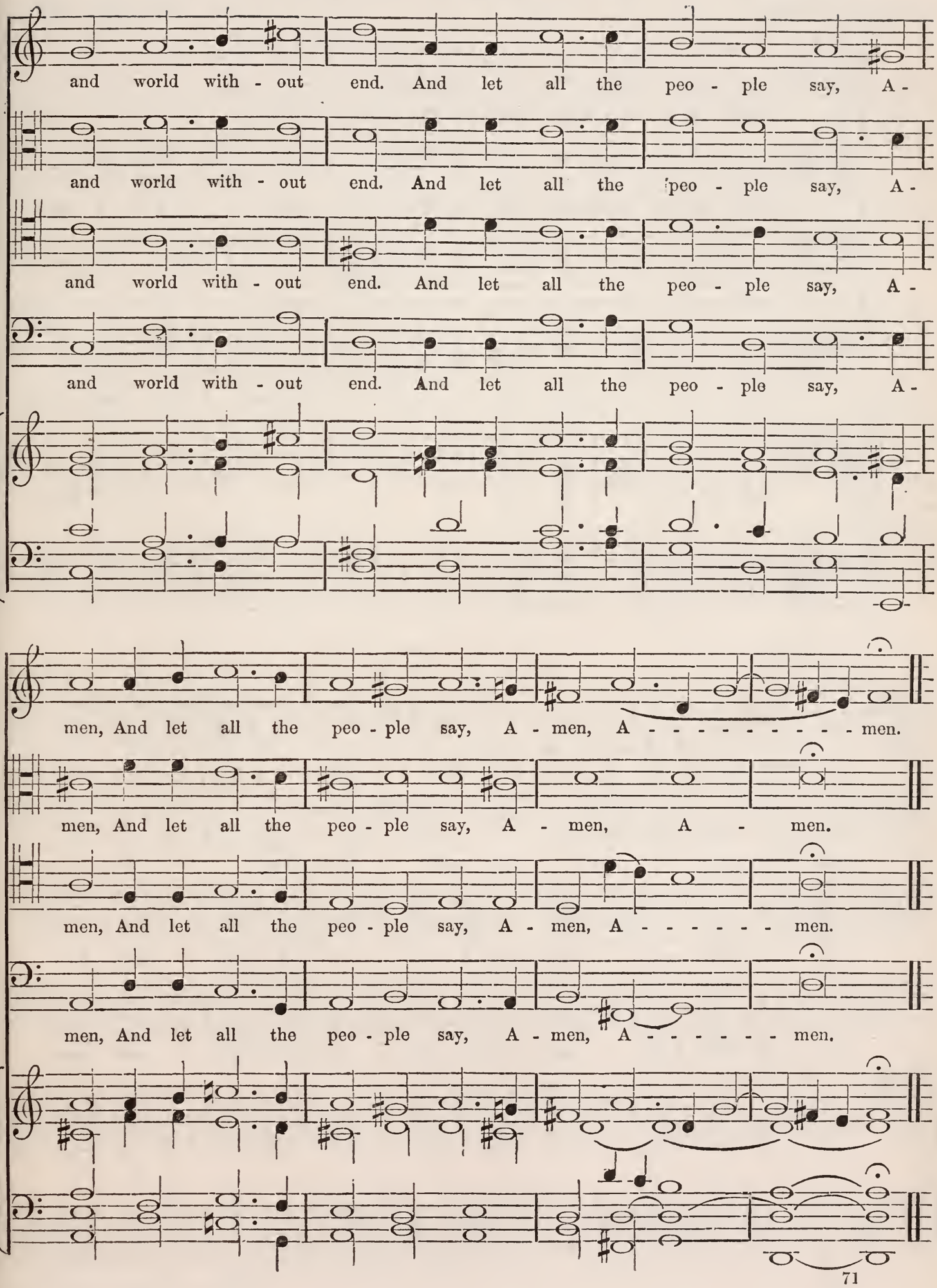

Teach me, O Lord, the Way of Thy Statutes.—Psalm cxix, v. 33.

Anthem for Four Voices. *By Benjamin Rogers.*

Treble.

Teach me, O Lord, the way of Thy sta - tutes, and I shall keep it un - to the end, and I shall keep it un - to the end, un - keep it un - to - - the end, and I shall keep it un - to the to the end, and I shall keep it un - to the end, and I shall keep to the end, and I shall keep it un - to the end, and I shall keep

Alto.

Teach me, O Lord, the way of Thy sta - tutes, and I shall

Tenor.

Teach me, O Lord, the way of Thy sta - tutes, and I shall keep it un-

Bass.

Teach me, O Lord, the way of Thy sta - tutes, and I shall keep it un-

Piano-Forte or Organ.

TEACH ME, O LORD, THE WAY OF THY STATUTES.

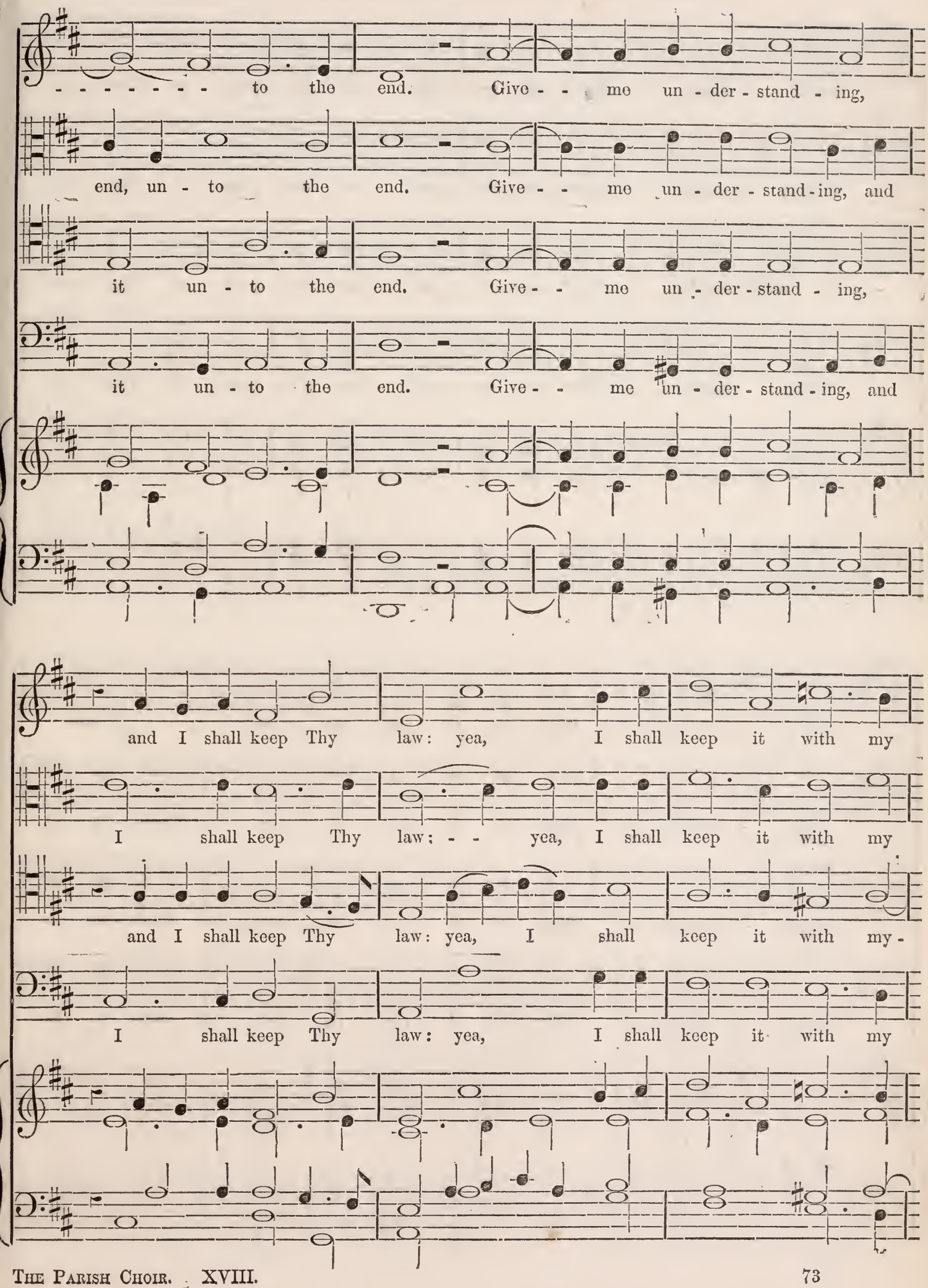

whole heart. Make me to go in the path of Thy com-

whole heart. Make me to go in the path of Thy com-

- - - whole heart. Make me to go in the path of Thy com-

whole heart. Make me to go in the path of Thy com-

mand - ments: for there - in is my de - sire, for

mand - ments: for there - in is my de - sire, for there - in is

mand - ments: for there - in is my de - sire, for there - in is

mand - ments: for there - in is my de - sire, for there - in is

TEACH ME, O LORD, THE WAY OF THY STATUTES.

there-in is my de - sire. In-cline my heart, In-cline my heart un - to Thy

my de - - - sire. In-cline my heart, In-cline my heart un - to Thy

my de - sire. In-cline my heart, In-cline my heart un - to Thy

my - de - sire. In-cline my heart, In-cline my heart un - to Thy

tes - ti - mo - nies, and not to co - vet - ous - ness. Be - hold, my de-

tes - ti - mo - nies, and not to co - vet - ous - ness. Be - hold, my de-

tes - ti - mo - nies, and not to co - vet - ous - ness. Be - hold, my de-

tes - ti - mo - nies, and not to co - vet - ous - ness. Be - hold, my de-

TEACH ME, O LORD, THE WAY OF THY STATUTES.

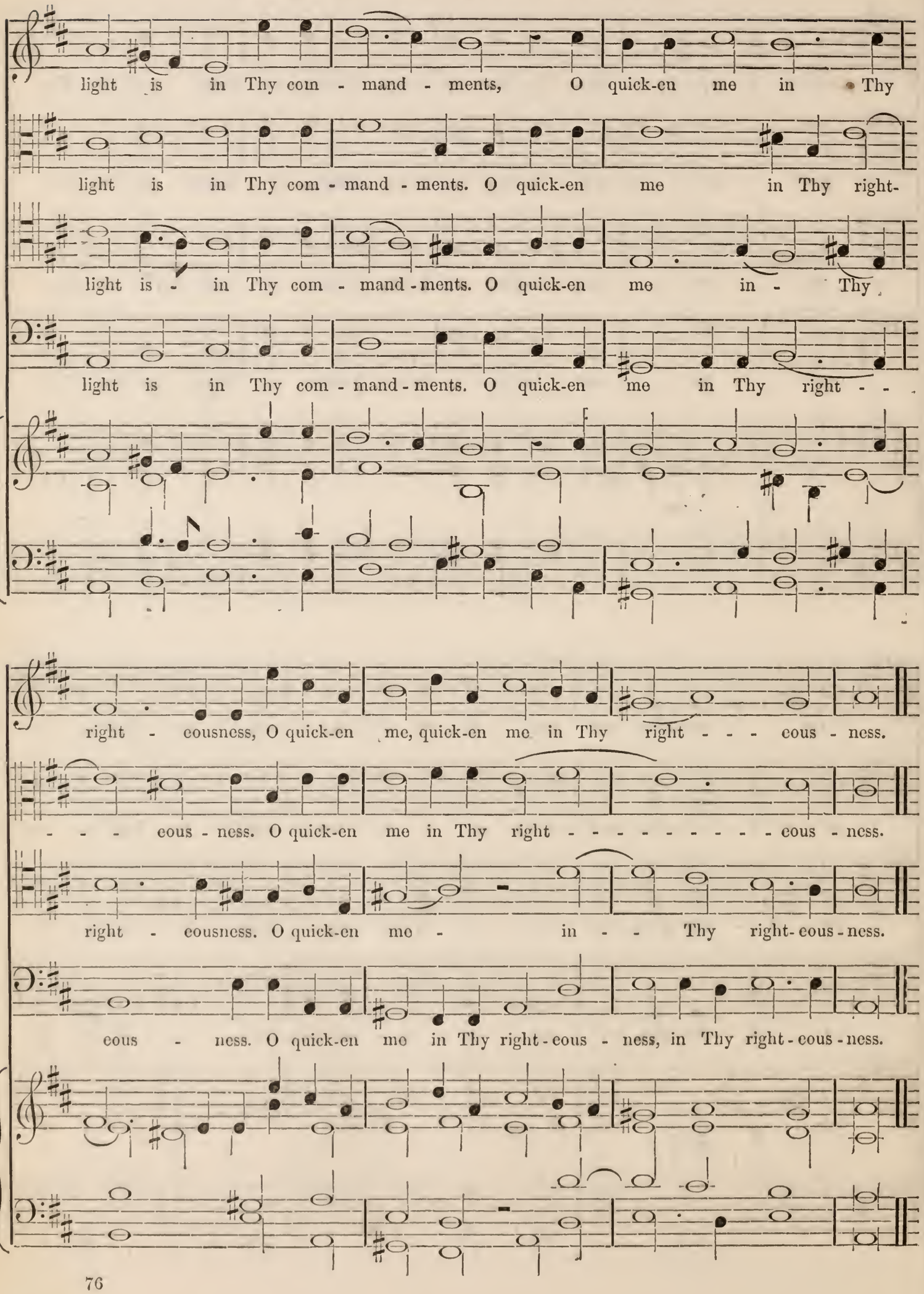

O Praise the Lord.—Psalm cxlvii, v. 1 & 5.

Anthem for Four Voices.

By John Weldon.

Treble.

O praise the Lord, for it is a good

Alto.

O praise the Lord, for it is a good

Tenor.

O praise the Lord, for it is a good

Bass.

O praise the Lord, for it is a good

Piano-Forte or Organ.

thing to sing prais - es, to sing prais - es un - to our

thing to sing prais - es, to sing prais - es un - to our

thing to sing prais - es, to sing prais - es un - to our

thing to sing prais - es, to sing prais - es un - to our

O PRAISE THE LORD.

God; yea, a joy - ful and plea - sant thing it

God: yea, a joy - ful and plea - sant thing it

God: yea, a joy - ful and plea - sant thing it

God: yea, a joy - ful and plea - sant thing it

is to be thank - ful. Great is the Lord, and

is to be thank - ful. Great is the Lord, and

is to be thank - ful. Great is the Lord, and

is to be thank - ful. Great is the Lord, and

great is His power: yea, and His wis - dom is

great is His power: yea, and His wis - dom is

great is His power: yea, and His wis - dom is

great is His power: yea, and His wis - dom is

in - fi - nite, yea, and His wis - dom, His

in - fi - nite, yea, and His wis - dom, His

in - fi - nite, yea, and His wis - dom, His

in - fi - nite, yea, and His wis - dom, His

wis - dom is in - fi - nite, yea, and His

wis - dom is in - fi - nite, yea, and His

wis - dom is in - fi - nite, yea, and His

wis - dom is in - fi - nite, yea, and His

wis - dom, His wis - dom is in - fi - nite.

wis - dom, His wis - dom is in - fi - nite.

wis - dom, His wis - dom is in - fi - nite.

wis - dom, His wis - dom is in - fi - nite.

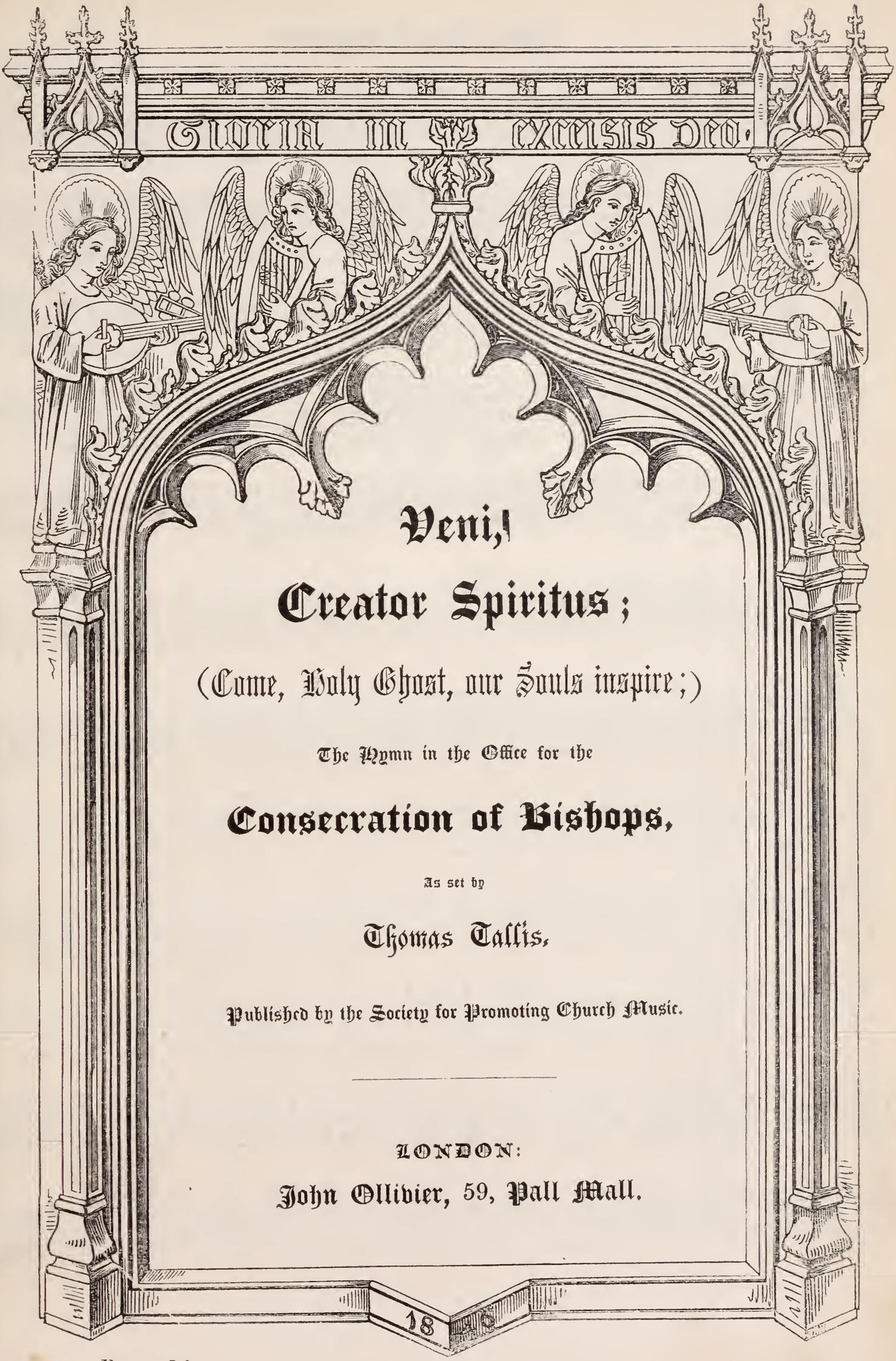

Veni,
Creator Spiritus;

(Come, Holy Ghost, our Souls inspire;)

The Hymn in the Office for the

Consecration of Bishops,

As set by

Thomas Tallis,

Published by the Society for Promoting Church Music.

LONDON:

John Ollivier, 59, Pall Mall.

18

PRICE 3d.

Veni, Creator Spiritus.

By Thomas Tallis.

Treble.

Come, Ho - ly Ghost, our souls in - spire, And light - en

Alto.

Come, Ho - ly Ghost, our souls in - spire, And light - en

Tenor.

Come, Ho - ly Ghost, our souls in - spire, And light - en

Bass.

Come, Ho - ly Ghost, our souls in - spire, And light - en

Piano-Forte or Organ.

with ce - les - tial fire. Thou the a - noint - ing Spi - rit art, Who dost Thy

with ce - les - tial fire. Thou the a - noint - ing Spi - rit art, Who dost Thy

with ce - les - tial fire. Thou the a - noint - ing Spi - rit art, Who dost Thy

with ce - les - tial fire. Thou the a - noint - ing Spi - rit art, Who dost Thy

VENI, CREATOR SPIRITUS.

Decani.

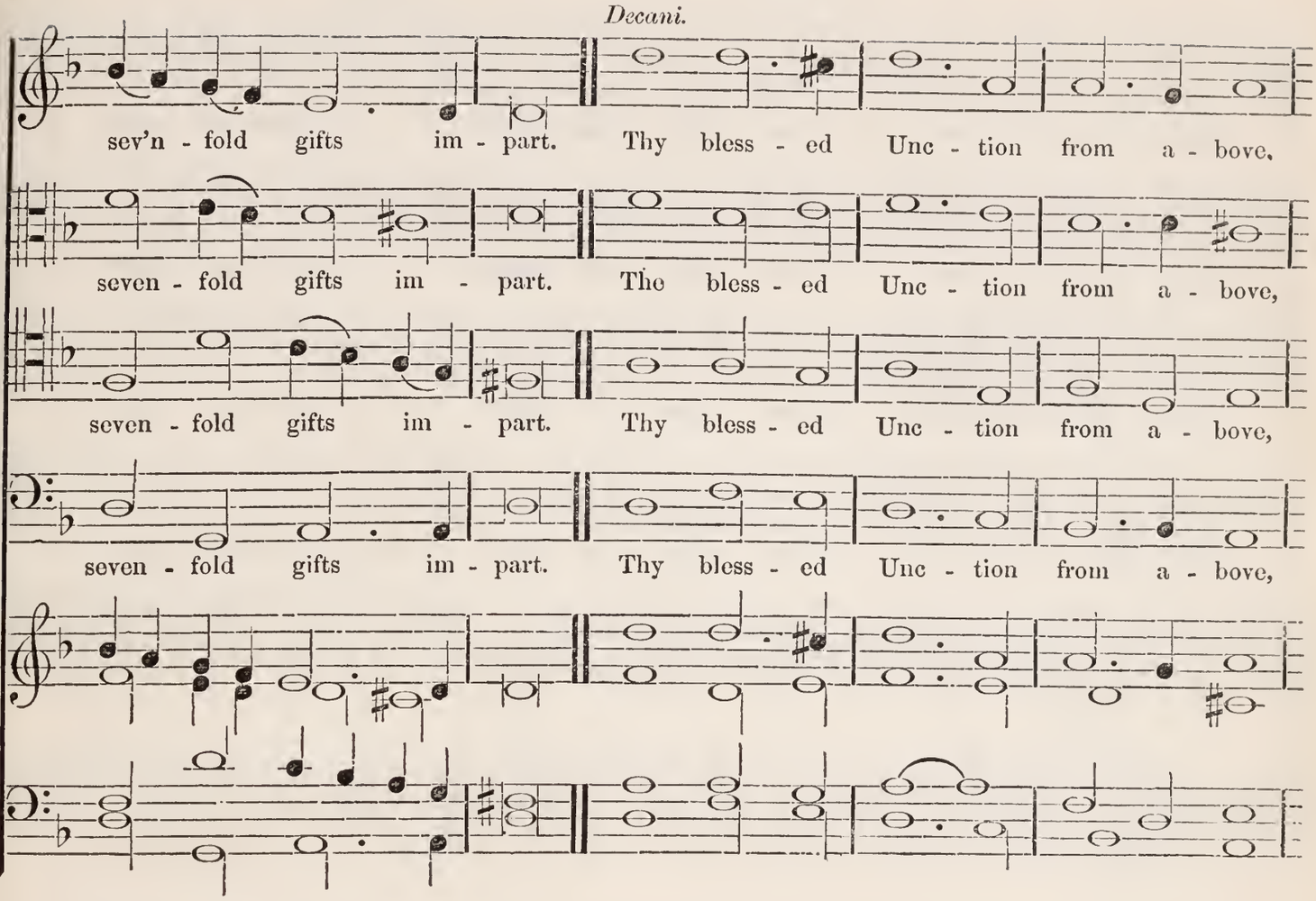

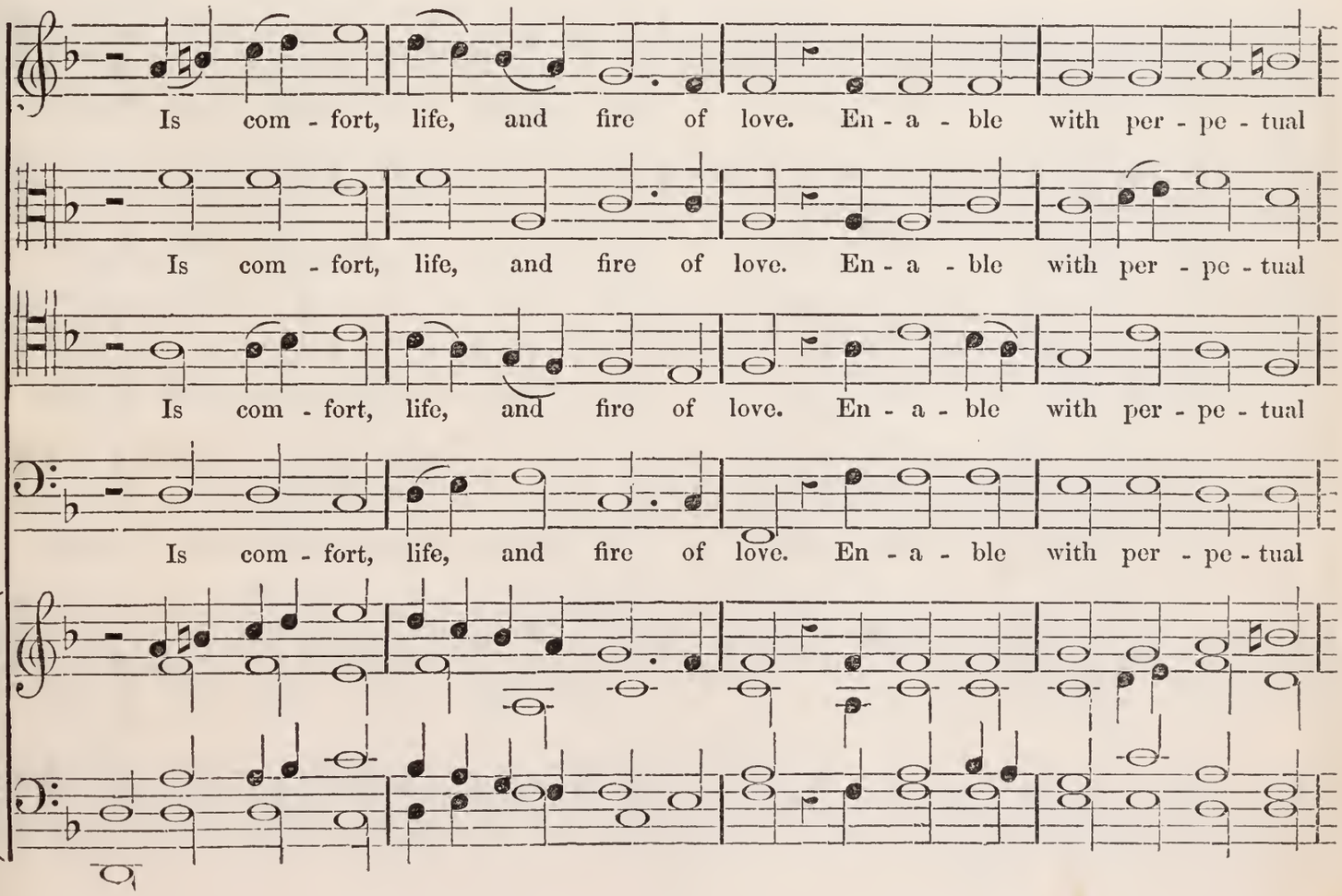

VENI, CREATOR SPIRITUS.

Cantoris.

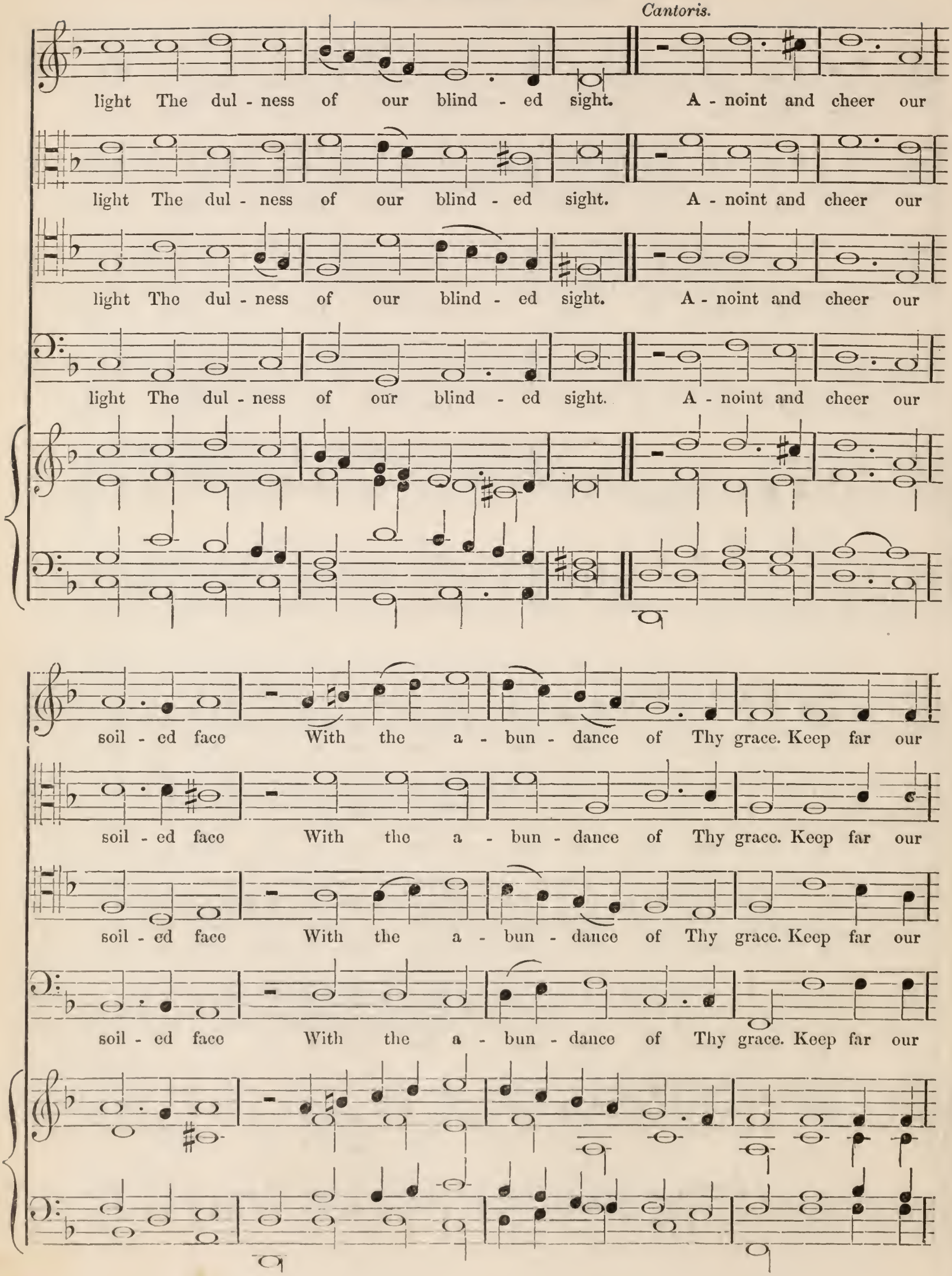

foes, give peace at home: Where Thou art guide, no ill can come.

foes, give peace at home: Where Thou art guide, no ill can come.

foes, give peace at home: Where Thou art guide, no ill can come.

foes, give peace at home: Where Thou art guide, no ill can come.

Full.

Teach us to know the Fa - ther, Son, And Thee, of both, to be but

Teach us to know the Fa - ther, Son, And Thee, of both, to be but

Teach us to know the Fa - ther, Son, And Thee, of both, to be but

Teach us to know the Fa - ther, Son, And Thee, of both to be but

VENI, CREATOR SPIRITUS.

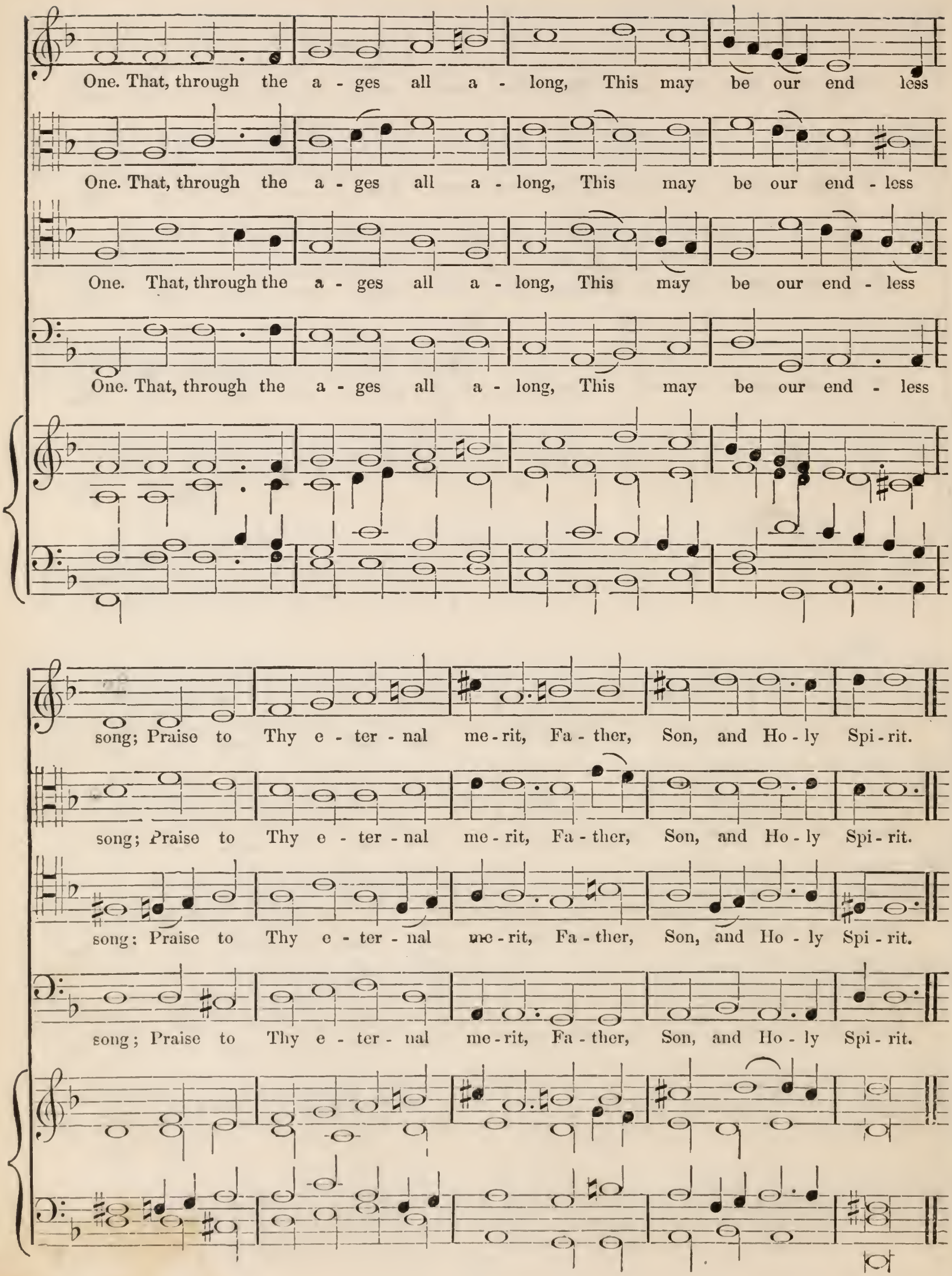

Out of the Deep have I called.

Anthem for Four Voices. *By Henry Aldrich.*

Treble. Out of the deep have I call -

Alto. Out of the deep have I call - ed un-

Tenor.

Bass.

Organ, or Piano-Forte.

- - - ed un - to Thee, O Lord, Out of the deep have I

to Thee, O Lord, have I call - ed un - to Thee, -

Out of - - - the deep, -

call - ed un - to - Thee, un - to Thee, O Lord,

- - - O Lord, Out of - - - the deep have I

- - - have I call - ed - - un - to Thee, O Lord, have I call - ed

Out of - - the deep have I call - ed

Out of the deep have I call - ed un - to Thee, O Lord, have

call - ed un - to Thee, have I call - ed un - to Thee, O

un - to Thee, O Lord, Out of - - - the deep - -

un - to Thee, O Lord, Out

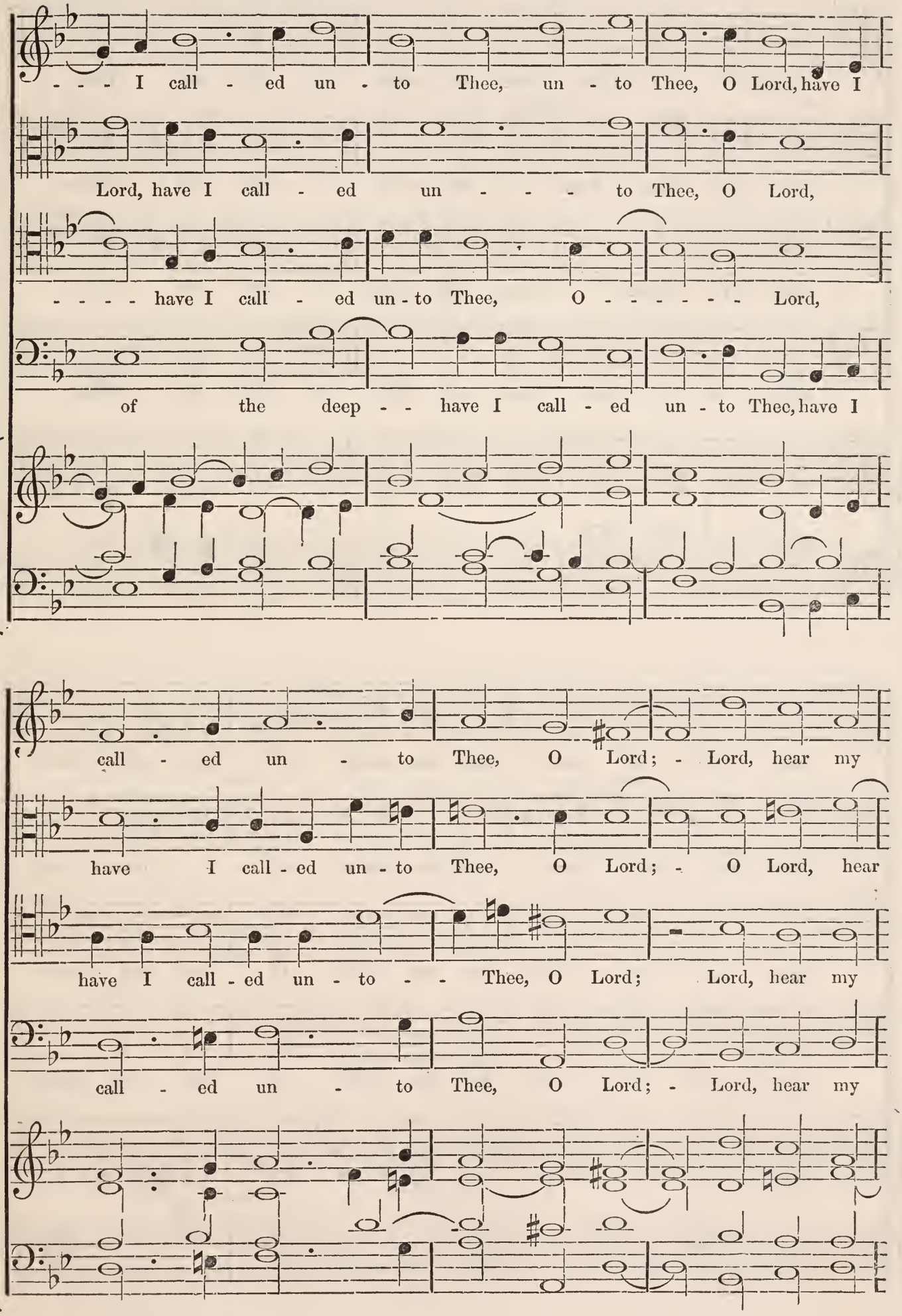
- - - I call - ed un - to Thee, un - to Thee, O Lord, have I
Lord, have I call - ed un - - - to Thee, O Lord,
- - - - have I call - ed un - to Thee, O - - - - - - Lord,
of the deep - - have I call - ed un - to Thee, have I
call - ed un - to Thee, O Lord; - Lord, hear my
have I call - ed un - to Thee, O Lord; - O Lord, hear
have I call - ed un - to - - Thee, O Lord; Lord, hear my
call - ed un - to Thee, O Lord; - Lord, hear my

voice, O Lord, hear my voice. O let thine

- - my voice, hear - - my voice O let thine

voice, O Lord, hear my voice. O let thine

voice, O Lord, hear my voice. O let thine

ear con - si - der well the voice of my com - plaint.

ear con - si - der well the voice of my - - com - plaint.

ear con - si - der well the voice of my com - plaint.

ear con - si - der well the voice of my com - plaint.

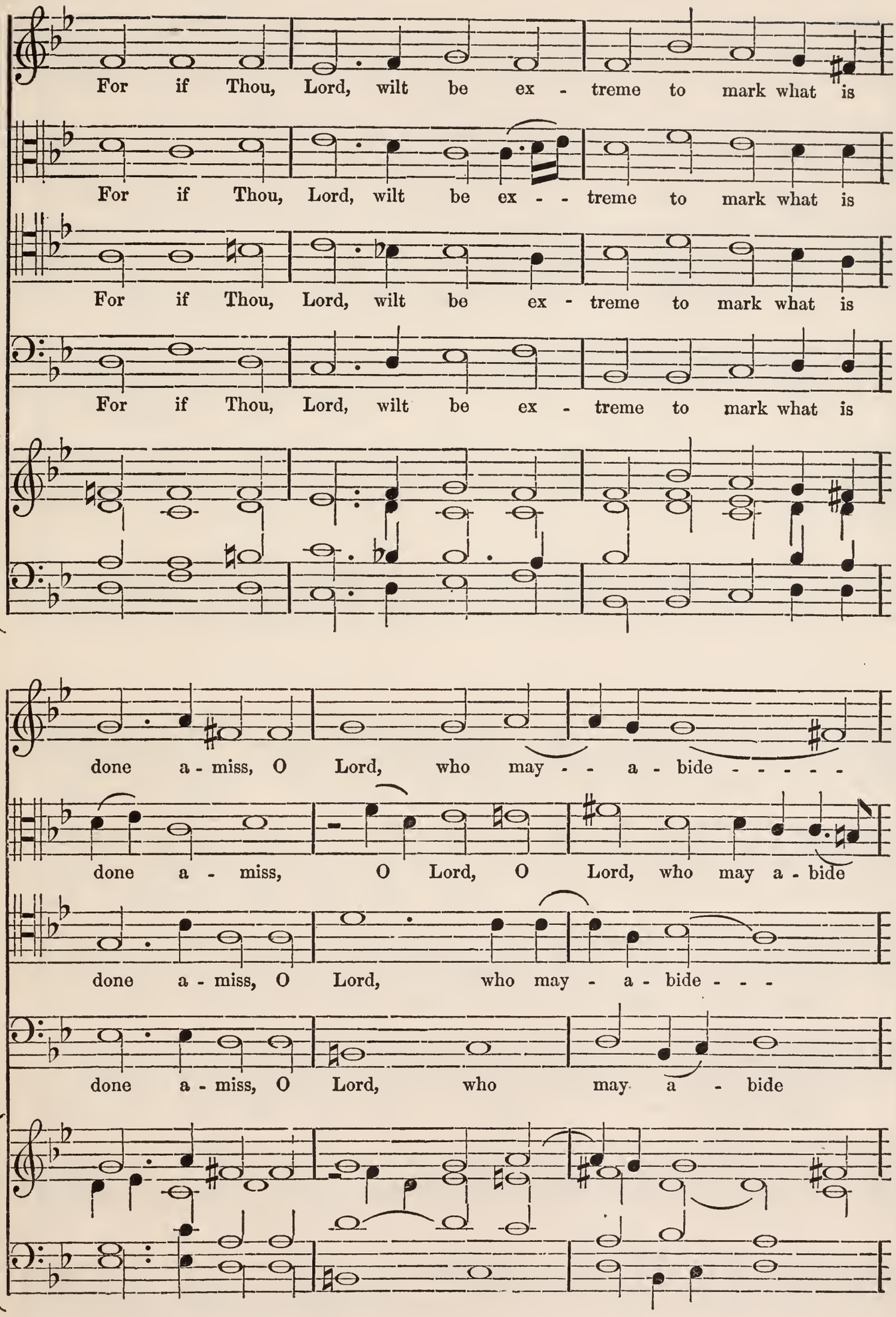
For if Thou, Lord, wilt be ex - treme to mark what is
For if Thou, Lord, wilt be ex - - treme to mark what is
For if Thou, Lord, wilt be ex - treme to mark what is
For if Thou, Lord, wilt be ex - treme to mark what is
done a - miss, O Lord, who may - - a - bide - - - - -
done a - miss, O Lord, O Lord, who may a - bide
done a - miss, O Lord, who may - a - bide - - -
done a - miss, O Lord, who may a - bide

it.

it.

it. For there is mer - cy with Thee, there - fore shalt Thou be

it. For there is mer - cy with

For there is mer - cy with Thee, there - fore shalt

For there is mer - cy with Thee, there -

fear - ed, there is mer - cy with Thee, there - fore shalt

Thee, there is mer - cy with Thee, O Lord, there - fore shalt

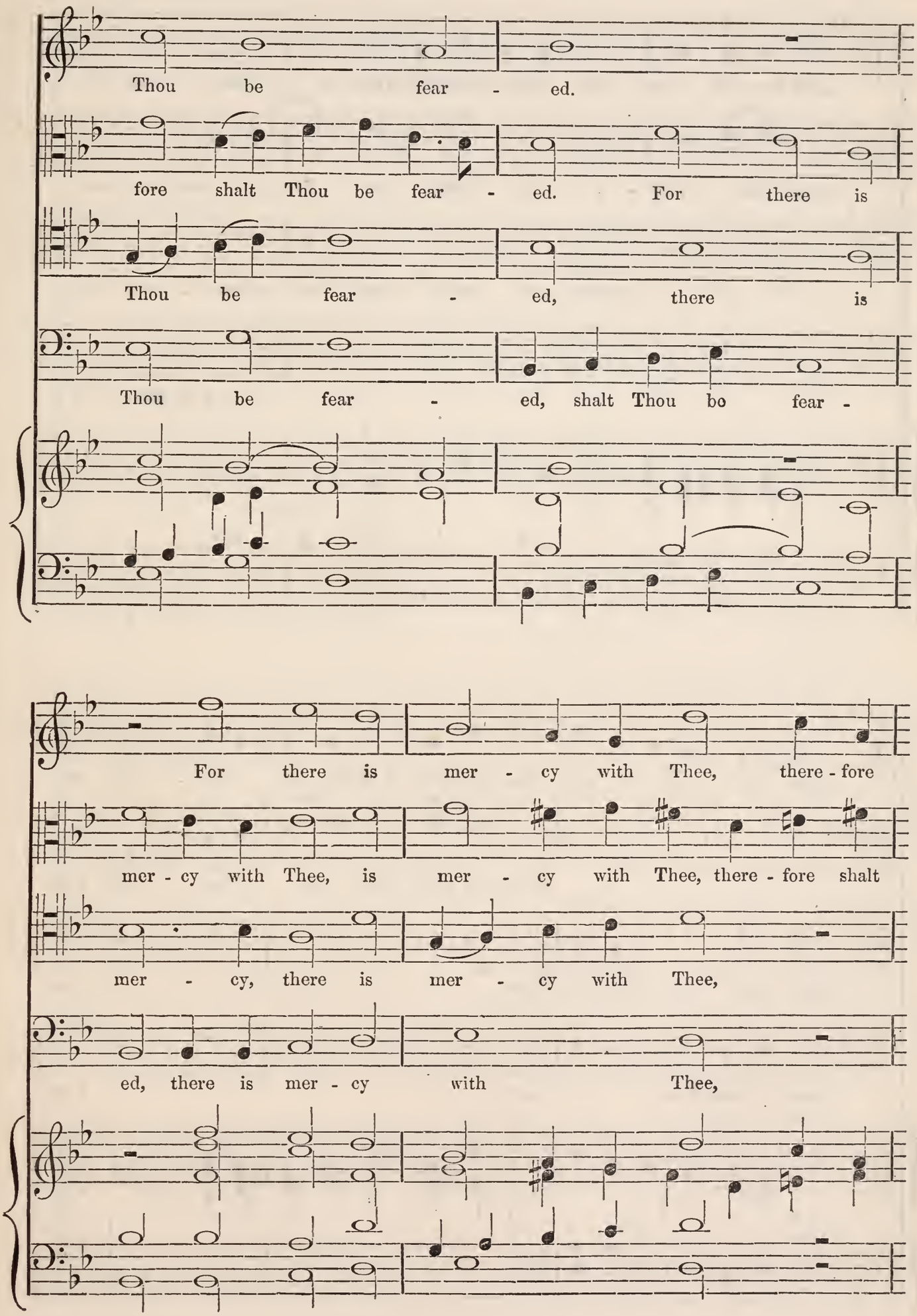
Thou be fear - ed.
fore shalt Thou be fear - ed. For there is
Thou be fear - ed, there is
Thou be fear - ed, shalt Thou bo fear -
For there is mer - cy with Thee, there - fore
mer - cy with Thee, is mer - cy with Thee, there - fore shalt
mer - cy, there is mer - cy with Thee,
ed, there is mer - cy with Thee,

shalt Thou be fear - ed, there - fore shalt Thou be fear - ed, For

Thou be fear - - - ed, shalt Thou be - - fear - - ed.

there - fore shalt Thou be fear - ed, For

For there is

there is mer - cy with Thee, there-fore shalt Thou be fear - - ed, For

there-fore shalt Thou be fear - - ed, For

there is mer - cy with Thee. For

mer - cy with Thee, O Lord. For

there is mer - cy with Thee, there - fore shalt Thou be fear -

there is mer - cy with Thee, For there is mer - cy with

there is mer - cy with Thee, there - fore shalt Thou be

there is mer - cy with Thee, there - fore shalt Thou be fear -

ed; For there is

Thee, there - fore shalt Thou be fear - - ed, For there is

fear - - - - - - - - - ed, For there is

ed, shalt Thou be fear - - - - ed, there is mer - cy

mer - cy with Thee, - - - there - fore, O Lord, shalt Thou be fear -

mer - cy with Thee, there - fore, O Lord, shalt Thou be

mer - cy with Thee, there - fore, O Lord, there - - fore shalt Thou be

with Thee, - - - there - fore, O Lord, shalt Thou be

- - - - - ed, shalt Thou be fear - - ed.

fear - - ed, there - fore shalt Thou be - - - - fear - ed.

fear - - ed, there - fore shalt Thou be - fear - - ed.

fear - - - ed, There - fore shalt Thou be fear - - ed.

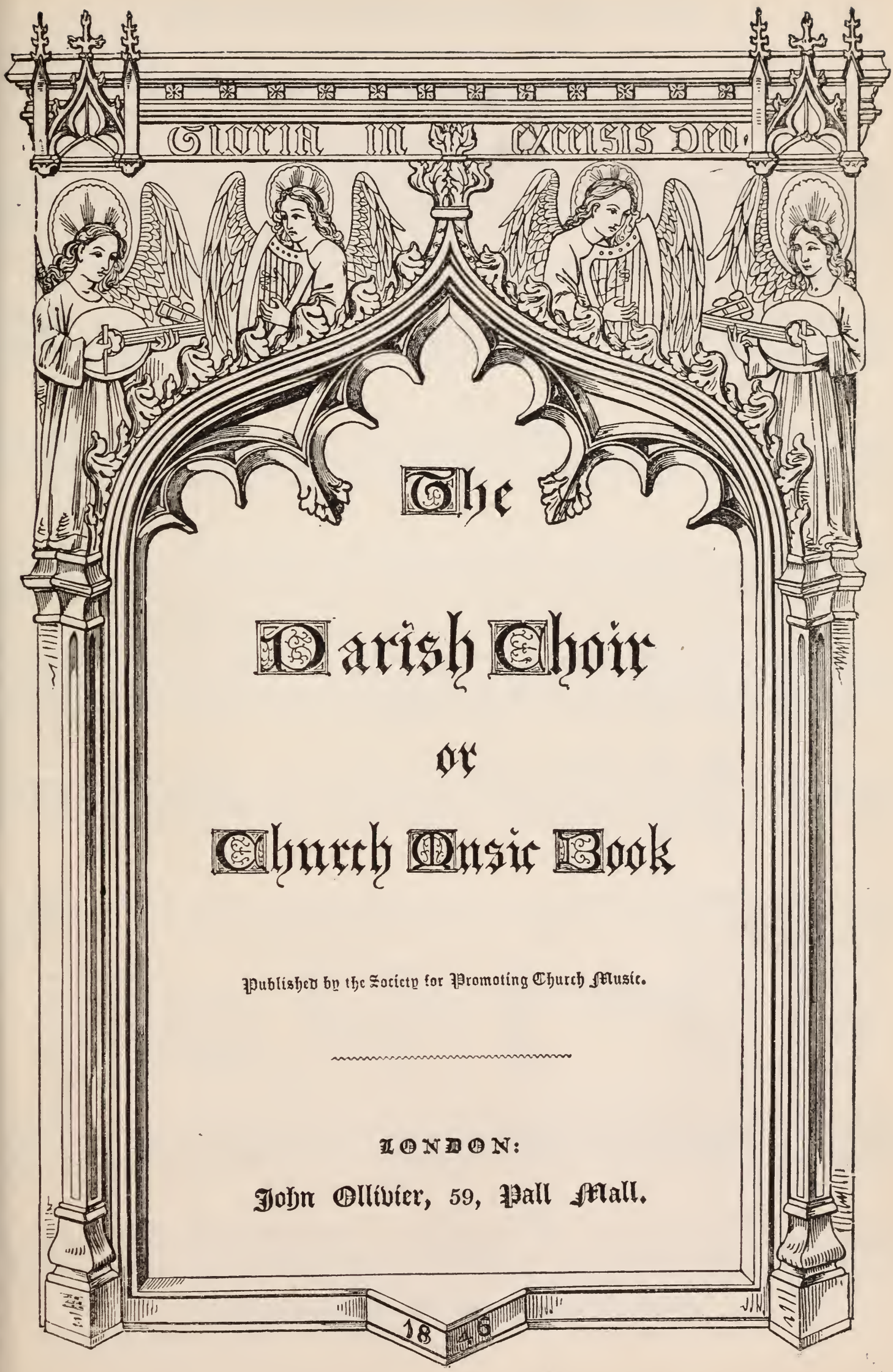

The Parish Choir

or

Church Music Book

Published by the Society for Promoting Church Music.

LONDON:

John Ollivier, 59, Pall Mall.

The Form of Solemnization of Matrimony.

After the Espousals are ended, the Minister or Clerks, going to the Lord's Table, shall say or sing this Psalm following.

Psalm cxxviii. *Beati omnes.*

Blessed are all they that fear the Lord : and - - - - walk in His ways.
For thou shalt eat the labours of thine hands : O well is thee, and hap - py shalt thou be.
Thy wife shalt be as the fruit - ful vine : upon the - - - walls of thy house.

Thy children like the o - live branch - es : round a - bout thy table.

Lo, thus shall the - - - - - man be bless - ed : that - - - - - - fear - eth the Lord.
The Lord from out of Sion - - shall so bless Thee : {that Thou shalt see Je-rusalem in prosperity} all thy life long.
Yea, that thou shalt see thy - children's chil - dren ; and - - - - - - - peace up - on Israel.
* Glory be to the Father and - - to the Son : and - - - - - - - to the Holy Ghost.
As it was in the beginning, is now, and - - - - - - - } e - ver shall be : world - - - - - - - with - out end. A - men.

* *The accompaniment in the upper line must be played for this verse.*

Or this Psalm. PSALM lxvii. *Deus misereatur.*

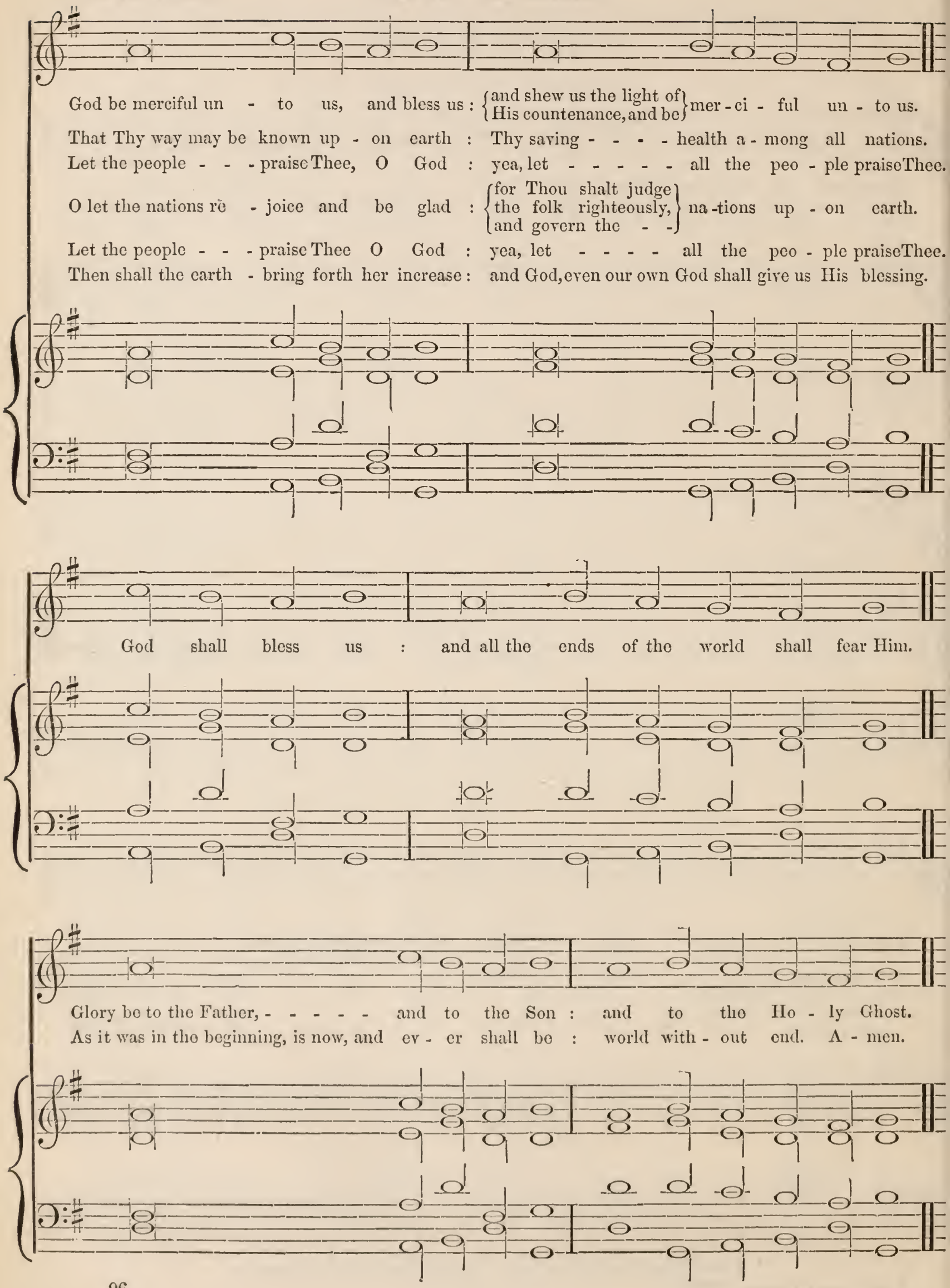

PRIEST.

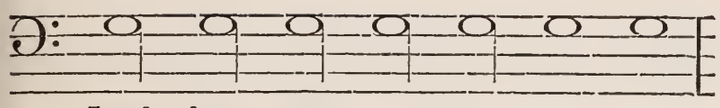

Lord, have mer - cy up - on us.

PEOPLE.

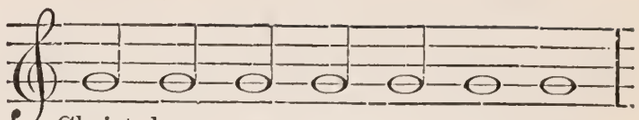

Christ, have mer - cy up - on us.

PRIEST.

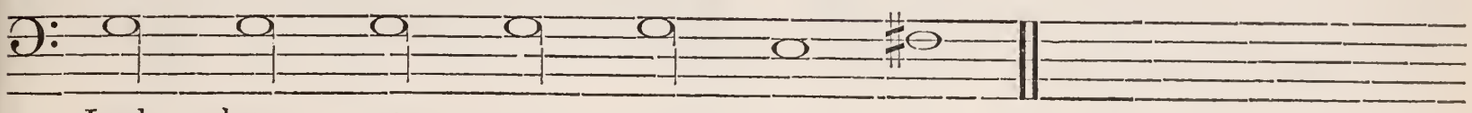

Lord, have mer - cy up - on us.

PRIEST AND PEOPLE.

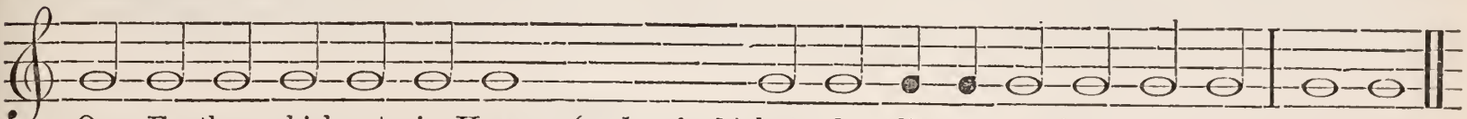

Our Fa-ther, which art in Heaven, (*and so forth,*) but de - li - ver us from e - vil. A - men.

PRIEST.

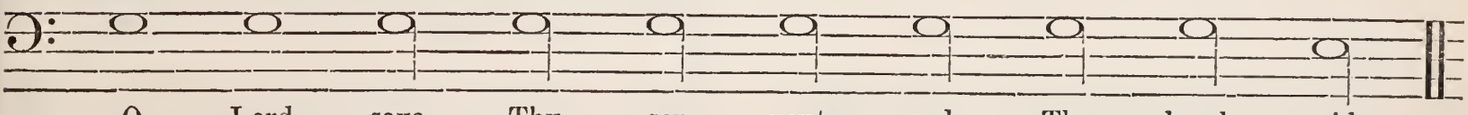

O Lord, save Thy ser - vant, and Thy hand - maid;

PEOPLE.

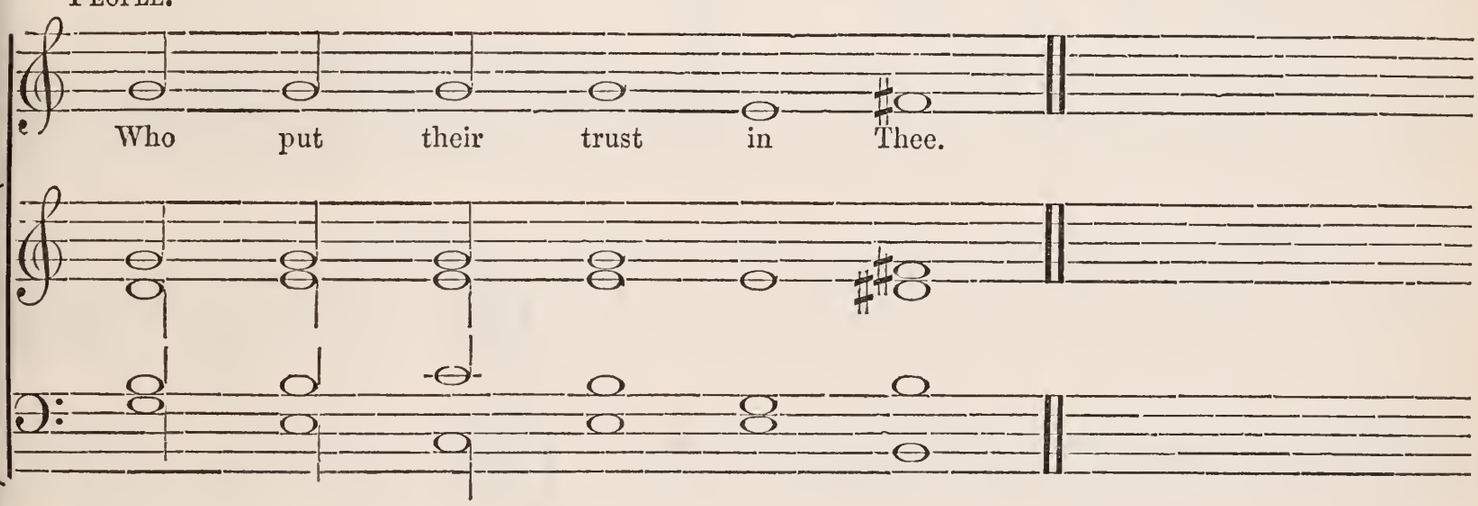

Who put their trust in Thee.

PRIEST.

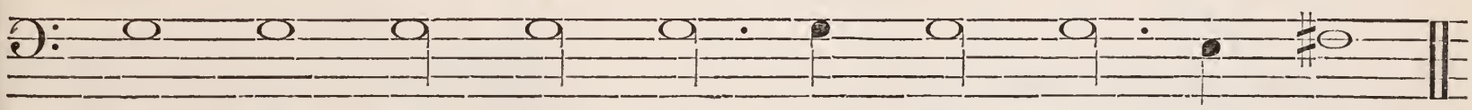

O Lord, send them help from Thy ho - ly place;

PEOPLE,

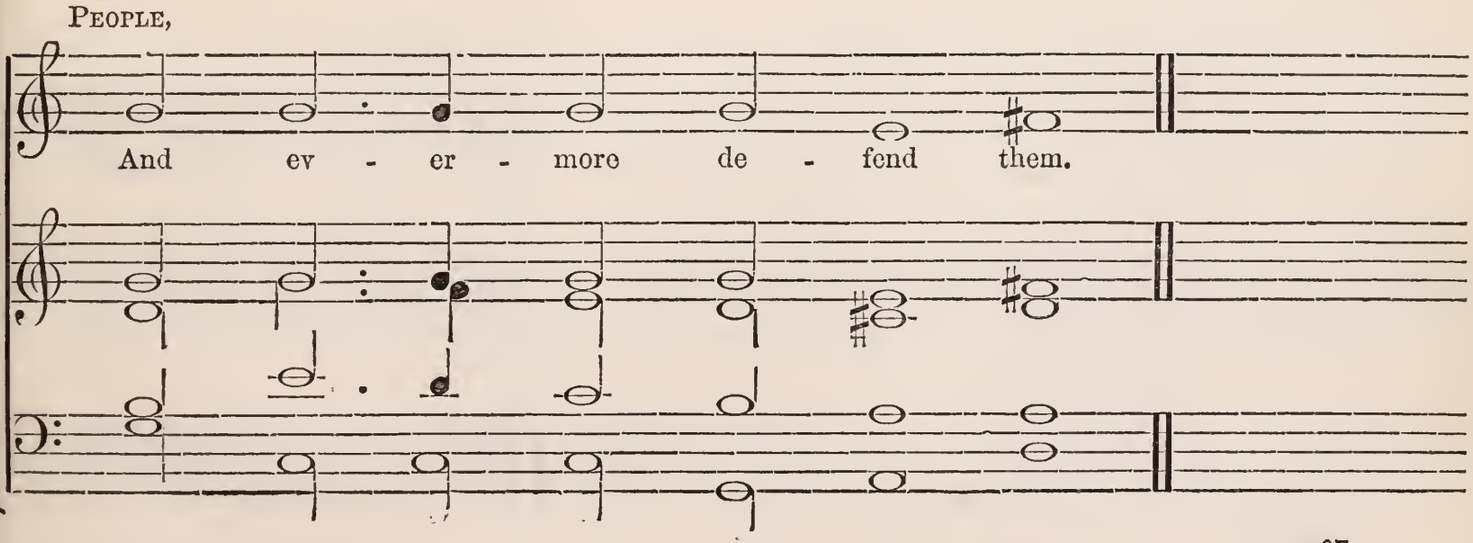

And ev - er - more de - fend them.

PEOPLE.

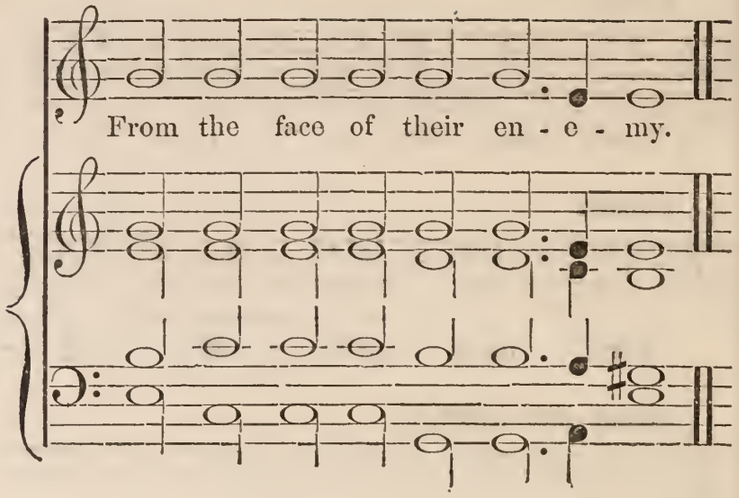

PRIEST.

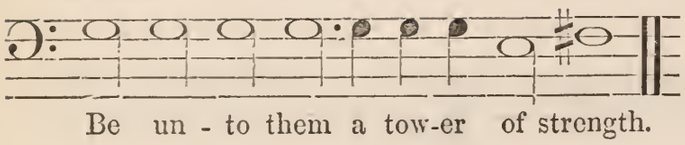

PEOPLE.

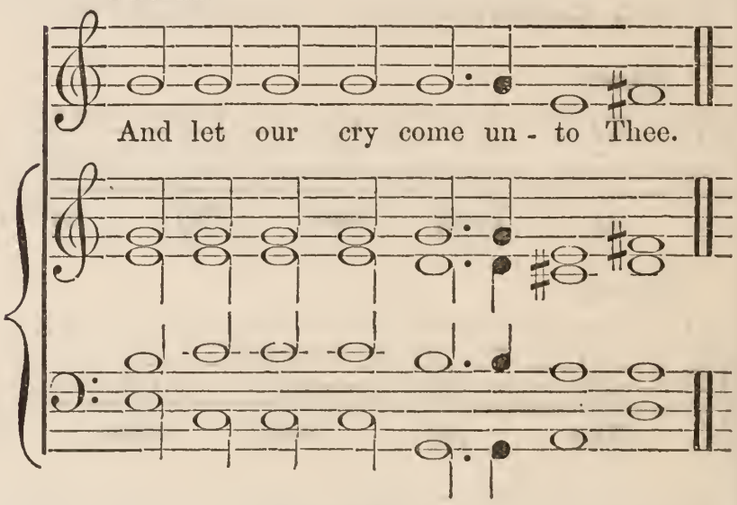

PRIEST.

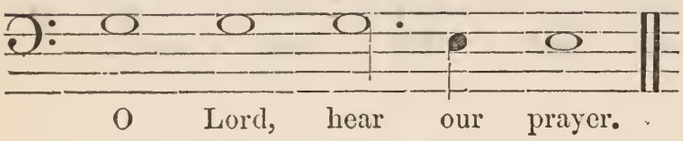

PEOPLE.

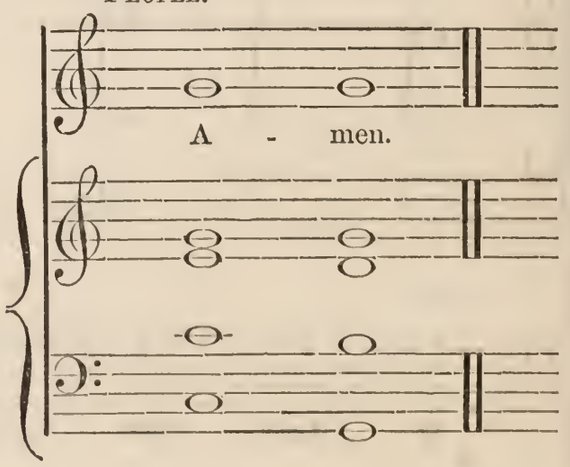

PRIEST.

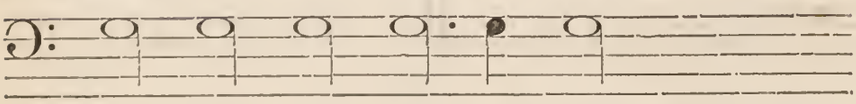

And the other Prayers in like manner.

PEOPLE.

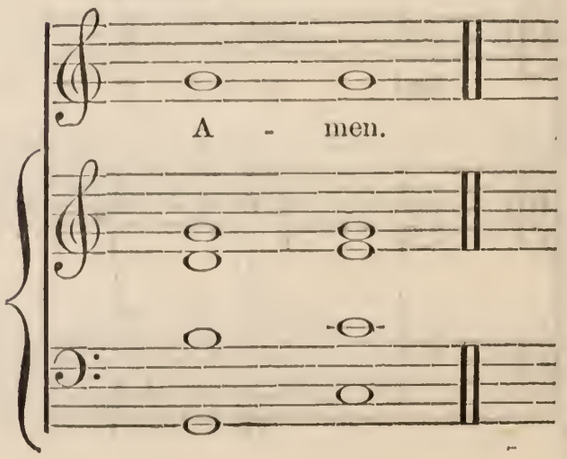

PRIEST.

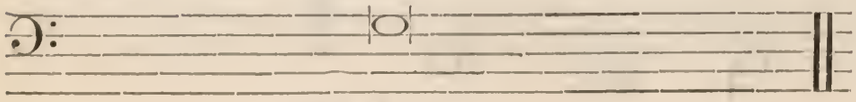

THE BLESSING.

The Order for the Burial of the Dead.

Harmonized by C. C. Spenser.

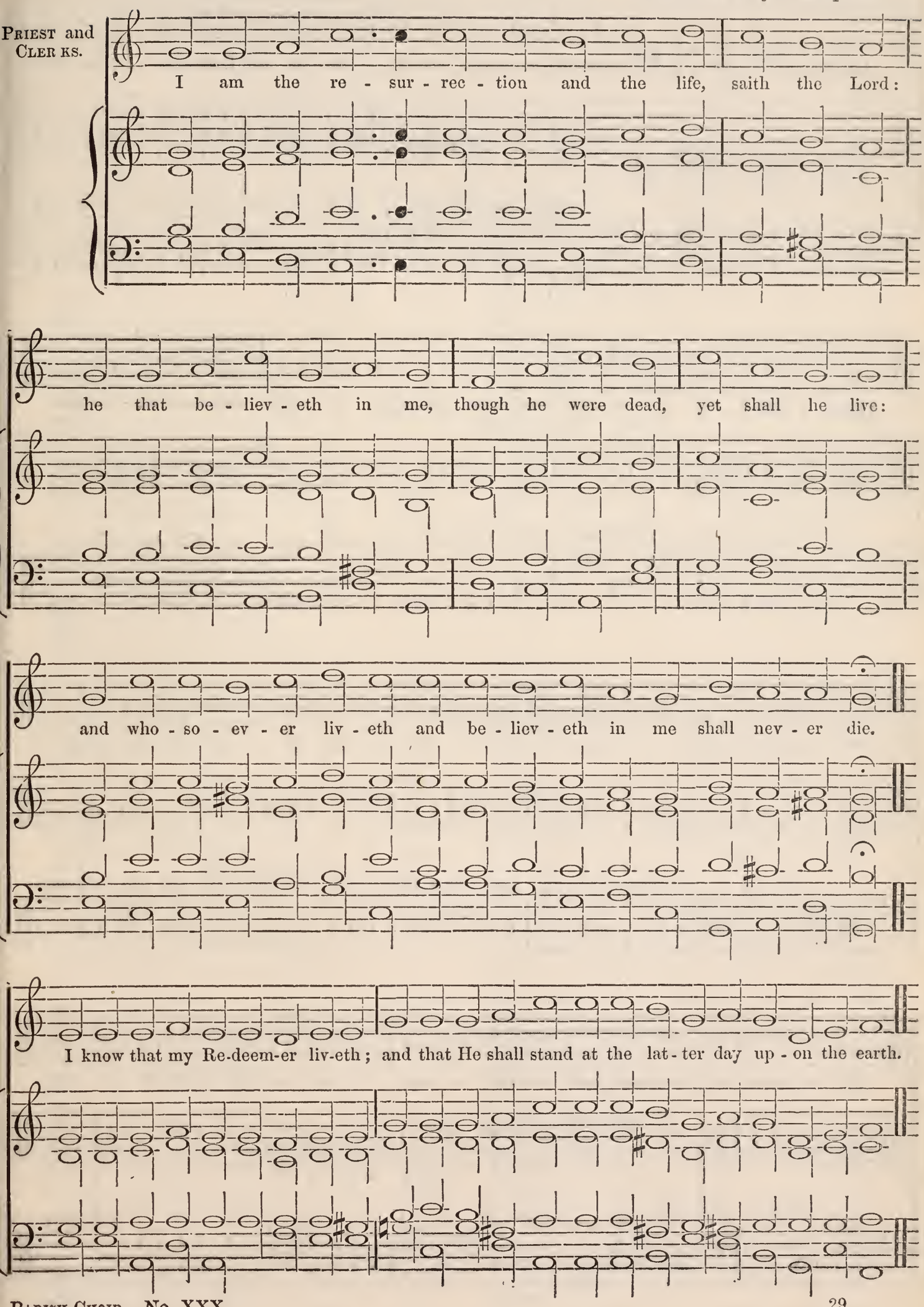

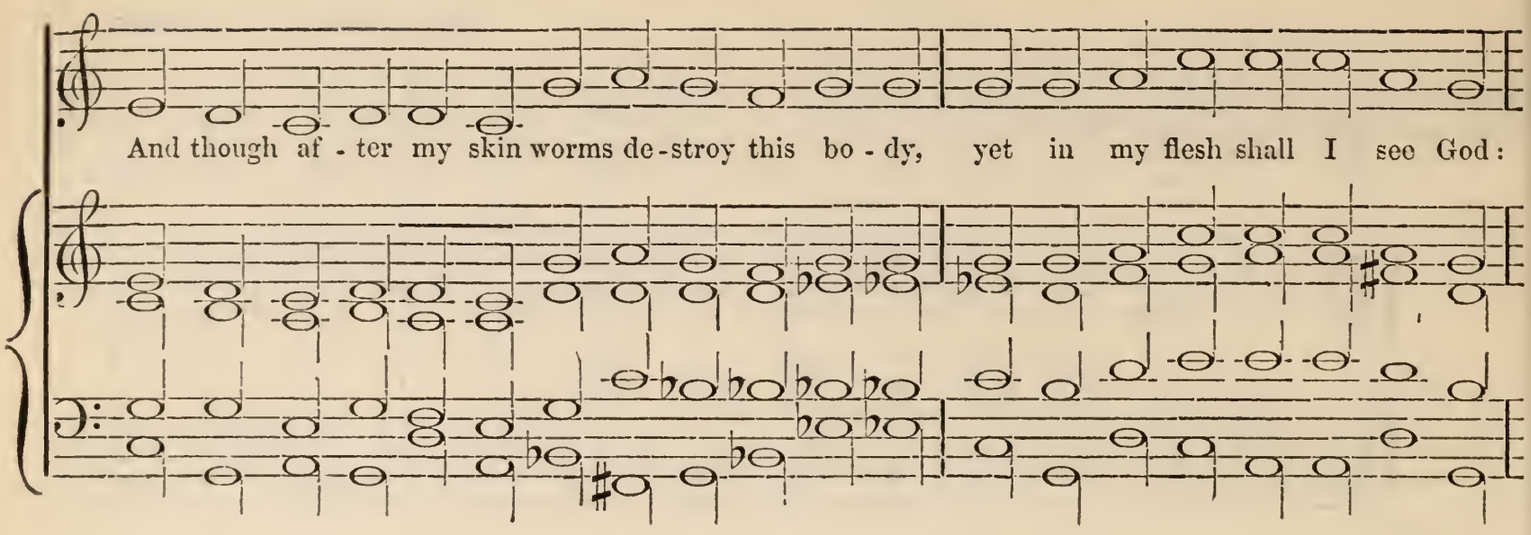
And though af - ter my skin worms de-stroy this bo - dy, yet in my flesh shall I see God:

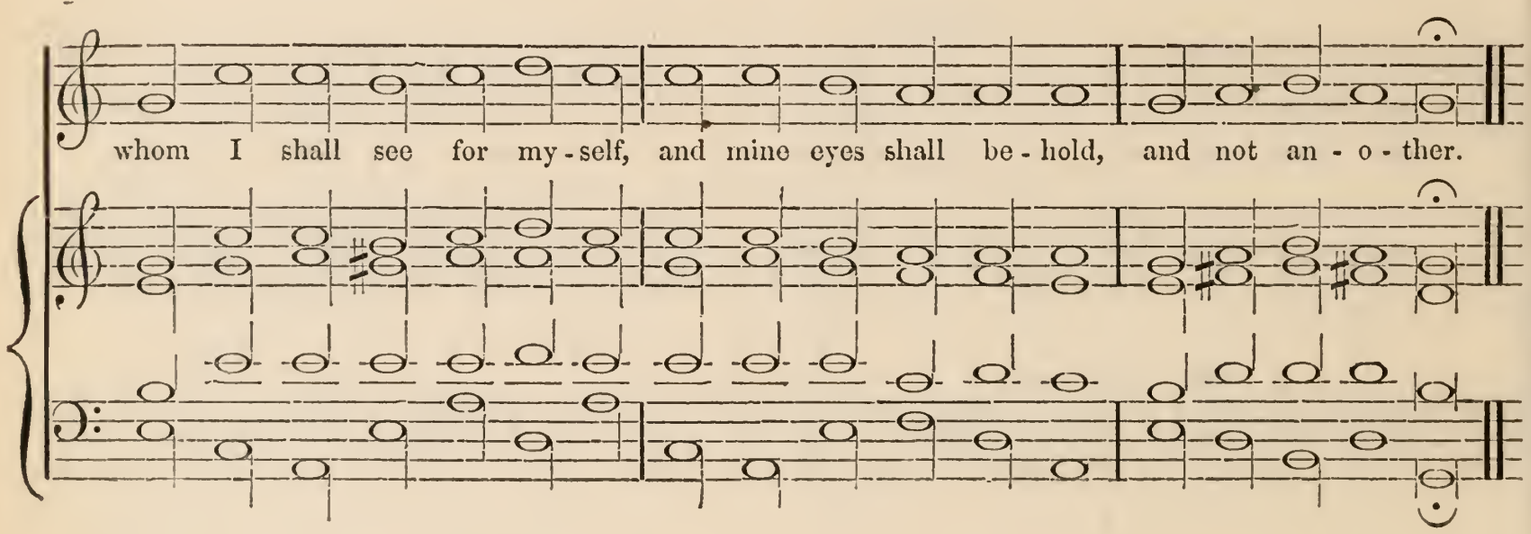
whom I shall see for my-self, and mine eyes shall be-hold, and not an - o - ther.

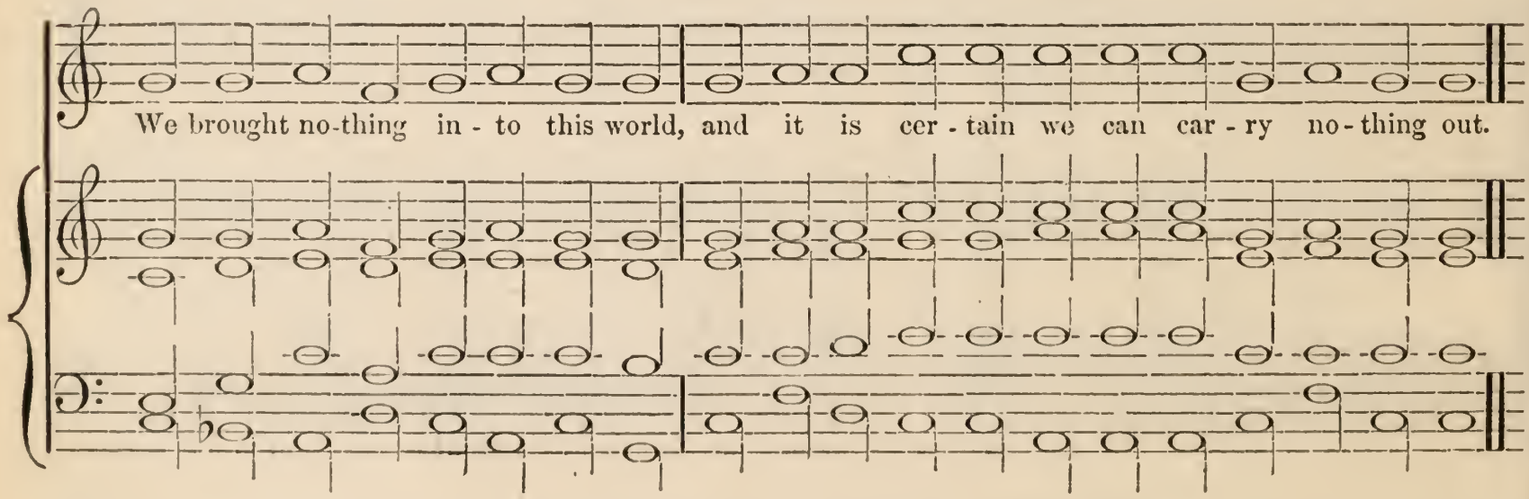
We brought no-thing in - to this world, and it is cer - tain we can car - ry no-thing out.

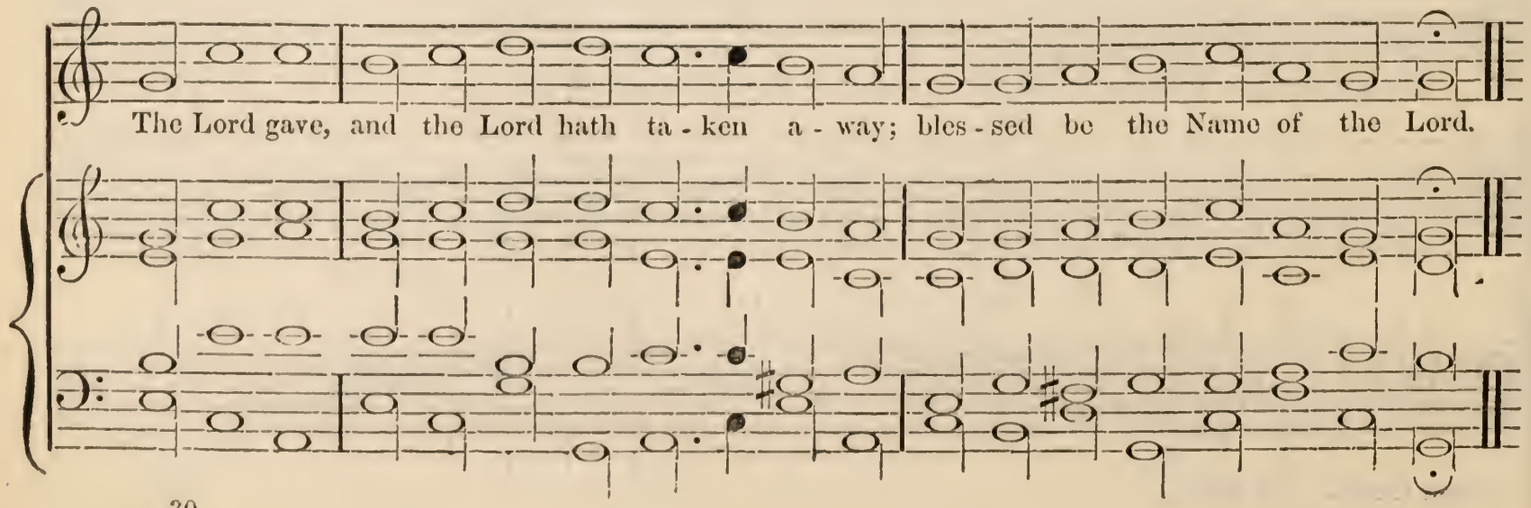
The Lord gave, and the Lord hath ta - ken a - way; bles - sed be the Name of the Lord.

THE ORDER FOR THE BURIAL OF THE DEAD.

Harmonized by N. A. Janssen.

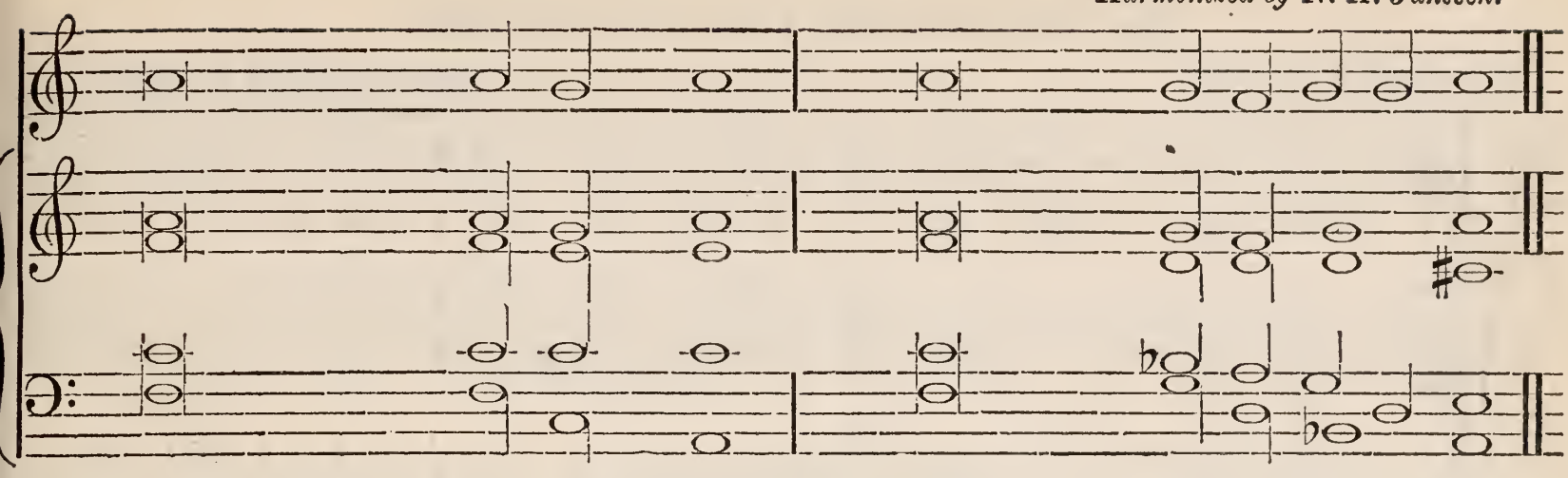

PSALM XXXIX. *Dixi, Custodiam.*

I said, I will take..... heed to my ways : that I of- - - - - - fend not in my tongue.
I will keep my mouth as it were with a bridle : while the un- - - - - godly is in my sight.
I held my tongue,..... and spake nothing : {I kept silence, yea, even from good words; but it was .....} pain and grief to me.
My heart was hot within me, and while I was thus musing the } fire kindled : and at the last..... I spake with my tongue;
Lord, let me know mine end, and the number..... } of my days : that I may be certified how long I have to live.
Behold, thou hast made my days as it ..... } were a span long : {and mine age is even as nothing in respect of thee; and verily every man living is.....} al - to - ge - ther vanity.
For man walketh in a vain shadow, and disquieteth himself } self in vain : he heapeth up riches, and cannot tell who shall gather them.
And now, Lord, what ..... is my hope : truly my ..... hope is even in thee.
Deliver me from all ..... mine of - fences : and make me not a re - - buke un - to the foolish.
I became dumb, and opened not my mouth : for ..... it was thy doing.
Take thy plague ..... a - way from me : {I am even consumed by means .....} of thy hea - vy hand.
When thou with rebukes dost chasten man for sin, thou makest his beauty to consume away, like as it were a moth ..... } fretting a garment : every man ..... there - fore is but vanity.
Hear my prayer, O Lord, and with thine ears con- - - - } sider my calling : hold not ..... thy peace at my tears.
For I am a ..... stran - ger with thee : and a sojourner, as ..... all my fa - thers were.
O spare me a little, that I may re - - - - - - - - } cover my strength : before I go hence,..... and be no more seen.
Glory be to the Father, and.. to the Son : and ..... to the Ho - ly Ghost;
As it was in the beginning, is now, and..... } e - ver shall be : world..... with - out end. A - men.

PSALM XC. *Domine, Refugium.*

Lord, thou hast ..... been our refuge : from one gene - - - - ra - tion to an - other.
Before the mountains were brought forth, or ever the earth and the ..... } world were made : {thou art God from everlasting, ...} and world with - out end.
Thou turnest man..... to de - struction : again thou sayest, Come a - gain, ye children of men.
For a thousand years in thy sight are..... } but as yesterday : seeing that is past..... as a watch in the night.
As soon as thou scatterest them, they are even..... } as a - sleep : and fade away ..... sudden-ly like the grass.
In the morning it is green, and grow - eth up : {but in the evening it is cut down,.....} dri - ed up, and withered.
For we consume away in .... thy dis - pleasure : and are afraid at thy .... wrath - ful in - dig - nation.
Thou hast set our mis- - - deeds be - fore thee : and our secret sins in the light of thy countenance.
For when thou art angry all our days are gone : {we bring our years to an end, as it were.....} a tale that is told.
The days of our age are threescore years and ten; and though men be so strong, that they come to..... } four - score years : {yet is their strength then but labour and sorrow; so so soon passeth it a - -} way, and we are gone.
But who regardeth the power of thy wrath : {for even thereafter as a man feareth, ...} so is thy dis-pleasure.
O teach us to ..... number our days : that we may apply ..... our hearts un - to wisdom.
Turn thee again, O Lord,.... at the last : and be ..... gracious un - to thy servants.
O satisfy us with thy mercy, and that soon : {so shall we rejoice and be glad all the .....} days of our life.
Comfort us again now after the time that ..... } thou hast plagued us : and for the years wherein we have suffered ad - versity.
Shew thy ..... servants thy work : and their..... child - ren thy glory.
And the glorious Majesty of the Lord our God..... } be up - on us : {prosper thou the work of our hands upon us, O prosper .....} thou our han - dy - work.
Glory be to the Father, and.. to the Son : and ..... to the Ho - ly Ghost;
As is was in the beginning, is now, and ..... } e - ver shall be : world ..... with - out end. A - men.

To be sung at the Grave.

Harmonized by C. C. Spencer.

PRIEST AND CLERKS.

Man that is born of a wo - man hath but a short time to live,

and is full of mi - se - ry. He com - eth up and is cut down,

like a flow-er; he fle - eth as it were a sha - dow,

and nev - er con - ti - nu - eth in one stay.

Harmonized by William H. Cope.

In the midst of life we are in death: of whom may we seek for suc-cour, but of thee,

O Lord, who for our sins art just - ly dis - pleas - ed?

Yet, O Lord God most ho - ly, O Lord most migh - ty, O ho - ly and most

mer - ci - ful Sa - viour, de - li - ver us not in - to the bit - ter pains of e - ter - nal death.

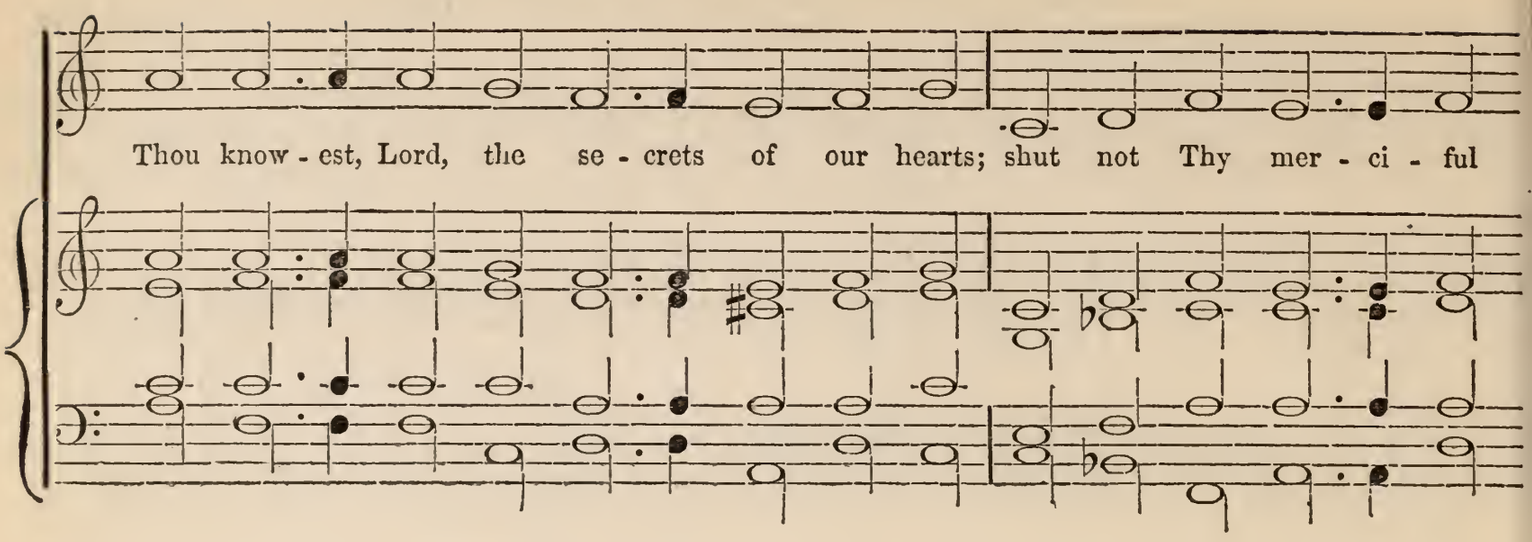
Thou know - est, Lord, the se - crets of our hearts; shut not Thy mer - ci - ful

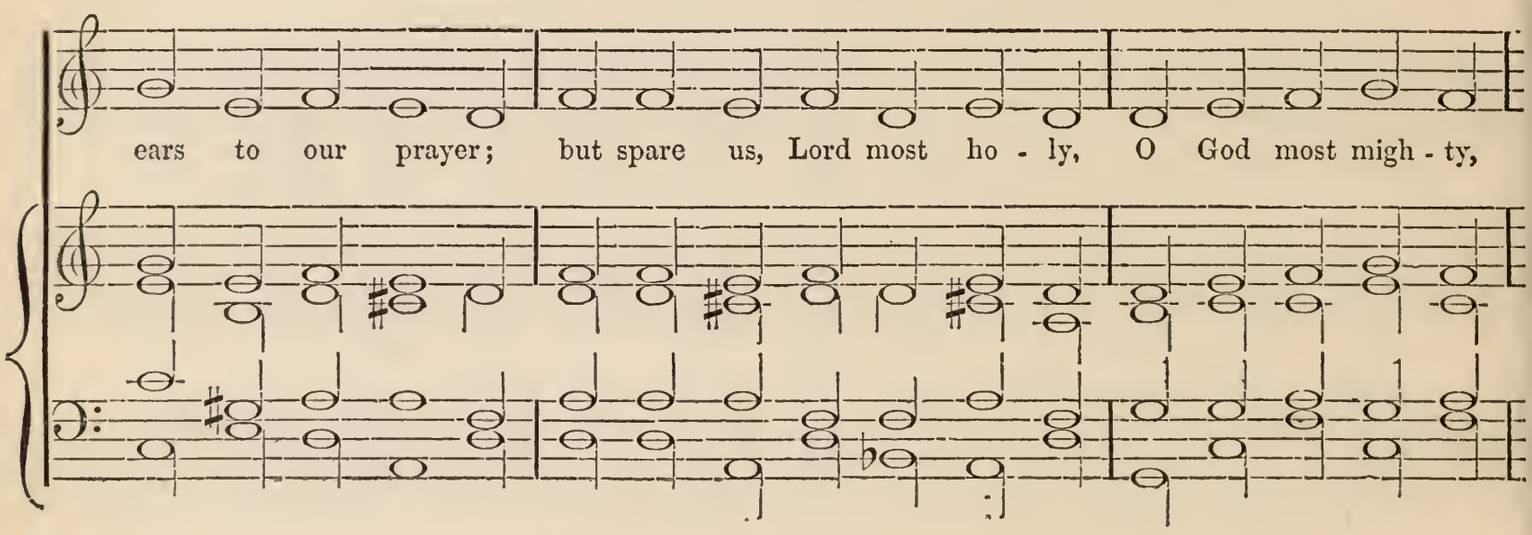
ears to our prayer; but spare us, Lord most ho - ly, O God most migh - ty,

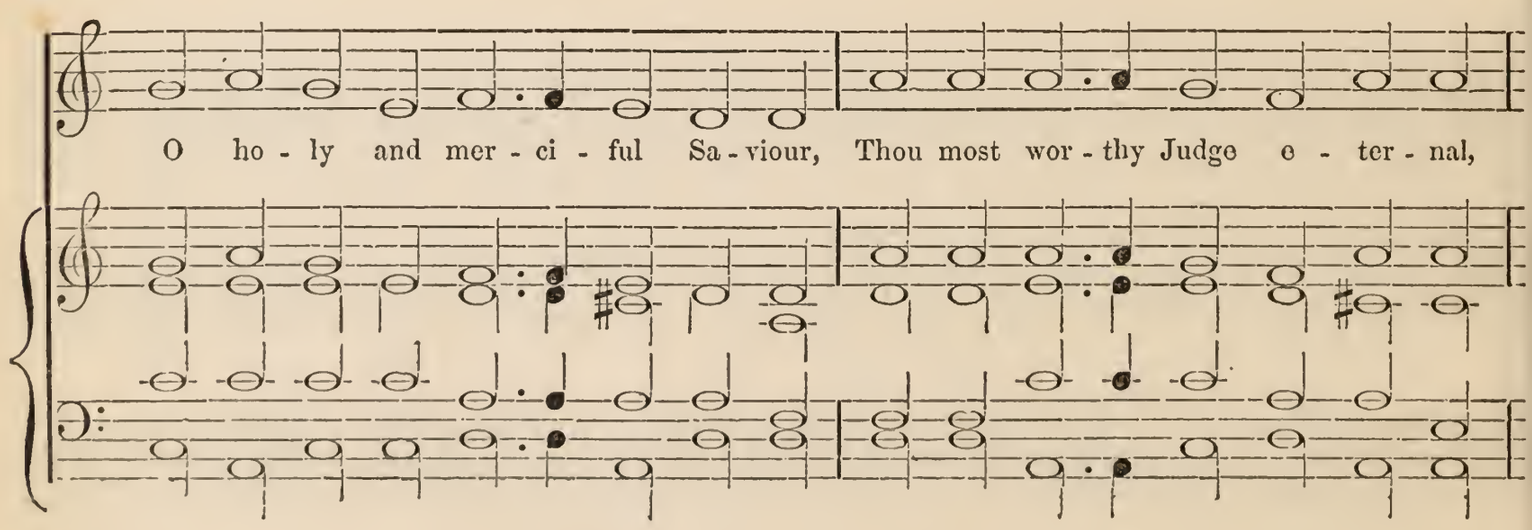
O ho - ly and mer - ci - ful Sa - viour, Thou most wor - thy Judge e - ter - nal,

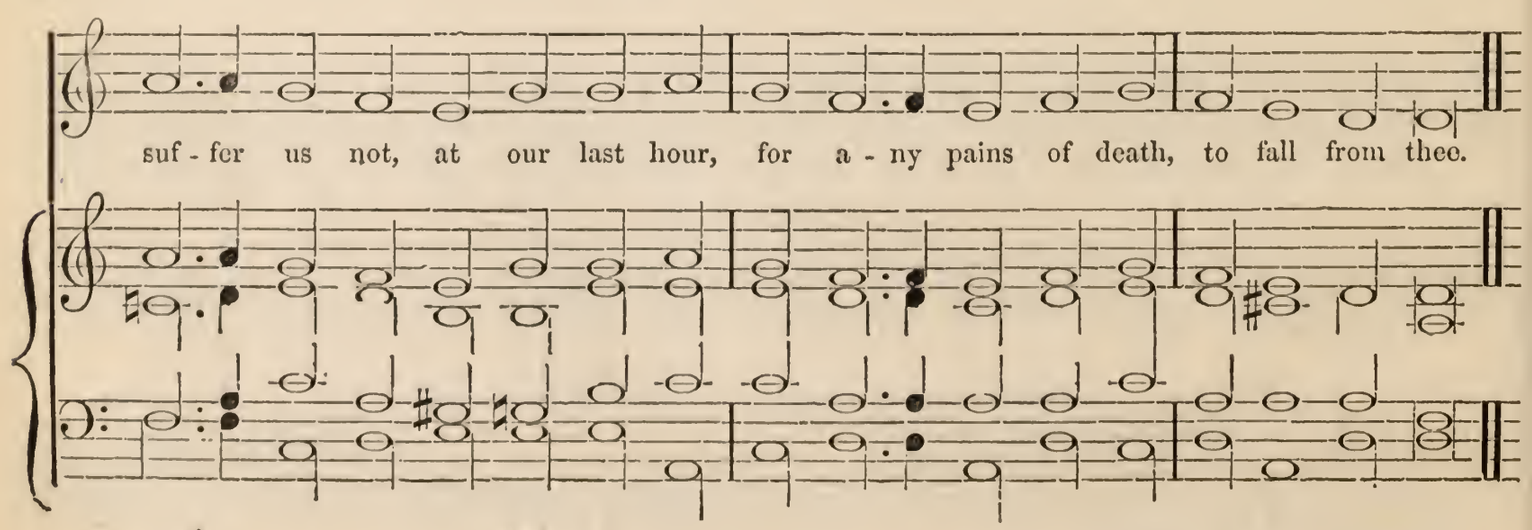
suf - fer us not, at our last hour, for a - ny pains of death, to fall from thee.

THE ORDER FOR THE BURIAL OF THE DEAD.

To be sung after the body is committed to the ground. *Harmonized by William H. Cope.*

PRIEST AND CLERKS.

I heard a voice from heaven, say - ing un - to me, Write,

From hence - forth bles - sed are the dead which die in the Lord:

ev'n so saith the Spi - rit; for they rest from their la - bours.

PRIEST.

Lord, have mer - cy up - on us.

ANSWER.

Christ, have mer - cy up - on us.

PRIEST.

Lord, have mer - cy up - on us.

PRIEST AND PEOPLE.

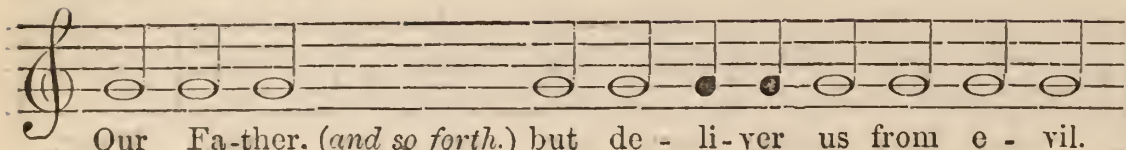

ANSWER.

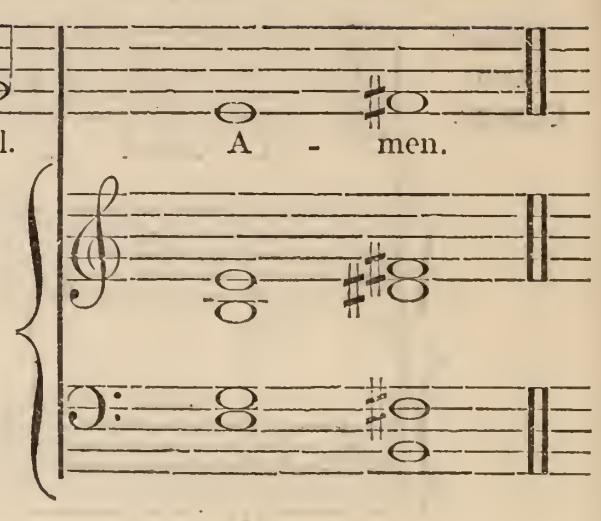

PRIEST.

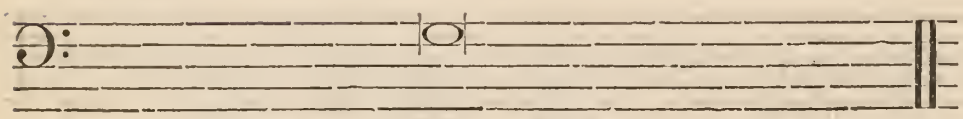

ANSWER.

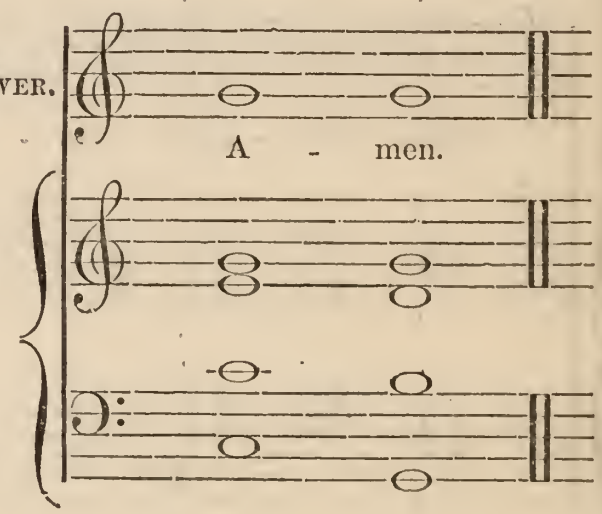

PRIEST.

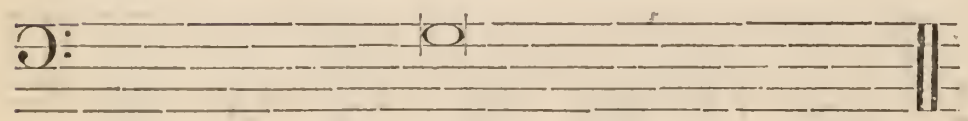

THE COLLECT.

ANSWER.

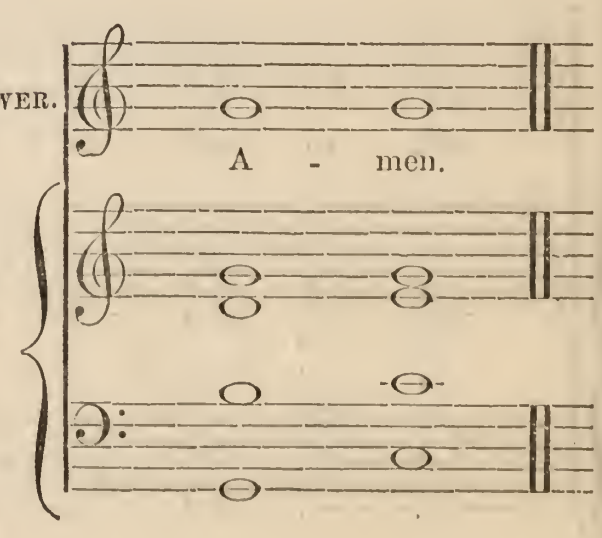

PRIEST.

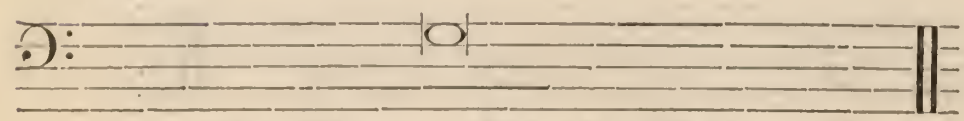

ANSWER.

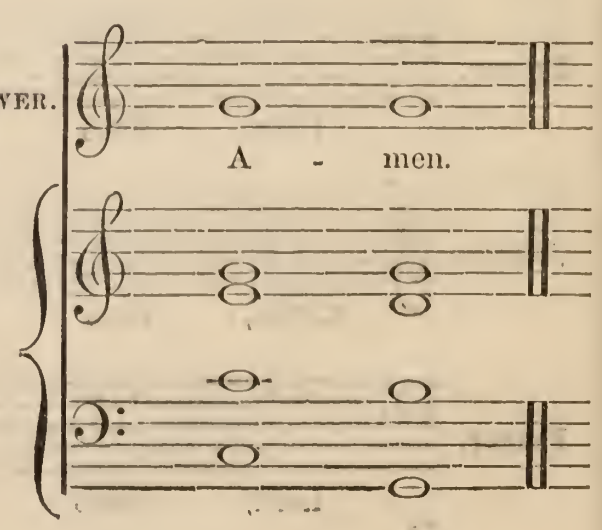

The First Sunday in Advent.

PSALM I.

Harmonized by W. Cobbold.

How blest is he who ne'er con - sents By ill ad - vice to walk;

Nor stands in sin - ners' ways, nor sits Where men pro - fane - ly talk.

But makes the per - fect law of God His busi - ness and de - light;

De - vout - ly reads there - in by day, And me - di - tates by night.

The Second Sunday in Advent.

PSALM CXX. *The Old Hundred and Thirteenth. Harmonized by R. Allison.*

In deep dis - tress I oft have cried To God, who ne - ver yet de - nied

To res - cue me, op - press'd with wrongs: Once more O Lord, de - liv' - rance send,

From ly - ing lips my soul de - fend, And from the rage of sland' - ring tongues.

What lit - tle pro - fit can ac - crue, And yet what hea - vy wrath is due,

O thou per - fi - dious tongue, to thee! Thy sting up - on thy - self shall turn;

Of last - ing flames that fierce - ly burn, The con - stant fu - el thou shalt be.

The Third Sunday in Advent.

PSALM IV. *E. Blancks.*

O Lord, that art my right - eous Judge, To my com-plaint give ear;

Thou still re - deem'st me from dis - tress; Have mer - cy, Lord, and hear.

The Fourth Sunday in Advent.

PSALM V. *E. Hooper.*

Lord, hear the voice of my com - plaint,

Ac - cept my se - cret prayer; To Thee a - lone,

my King, my God, Will I for help re - pair.

Saint Thomas the Apostle.

PSALM CXXVIII.

Harmonized by G. Kirby.

The man is blest who fears the Lord, Nor on - ly wor - ship pays,

But keeps his steps con - fined with care To His ap - point - ed ways.

He shall up - on the sweet re - turns Of his own la - - bour feed;

With - out de - pen - dence live, and see His wish - es all suc - ceed.

Christmas Day.

PSALM VIII.

Harmonized by W. Cobbold.

O, Thou, to whom all crea - tures bow With - in this earth - ly frame,

Thro' all the world how great art thou! How glo - rious is thy Name!

In heav'n Thy won - drous acts are sung, Nor ful - ly rec - kon'd there;

And yet Thou mak'st the in - fant tongue Thy bound - less praise de - clare.

Saint Stephen's Day.

PSALM LII. *Harmonized by R. Allison.*

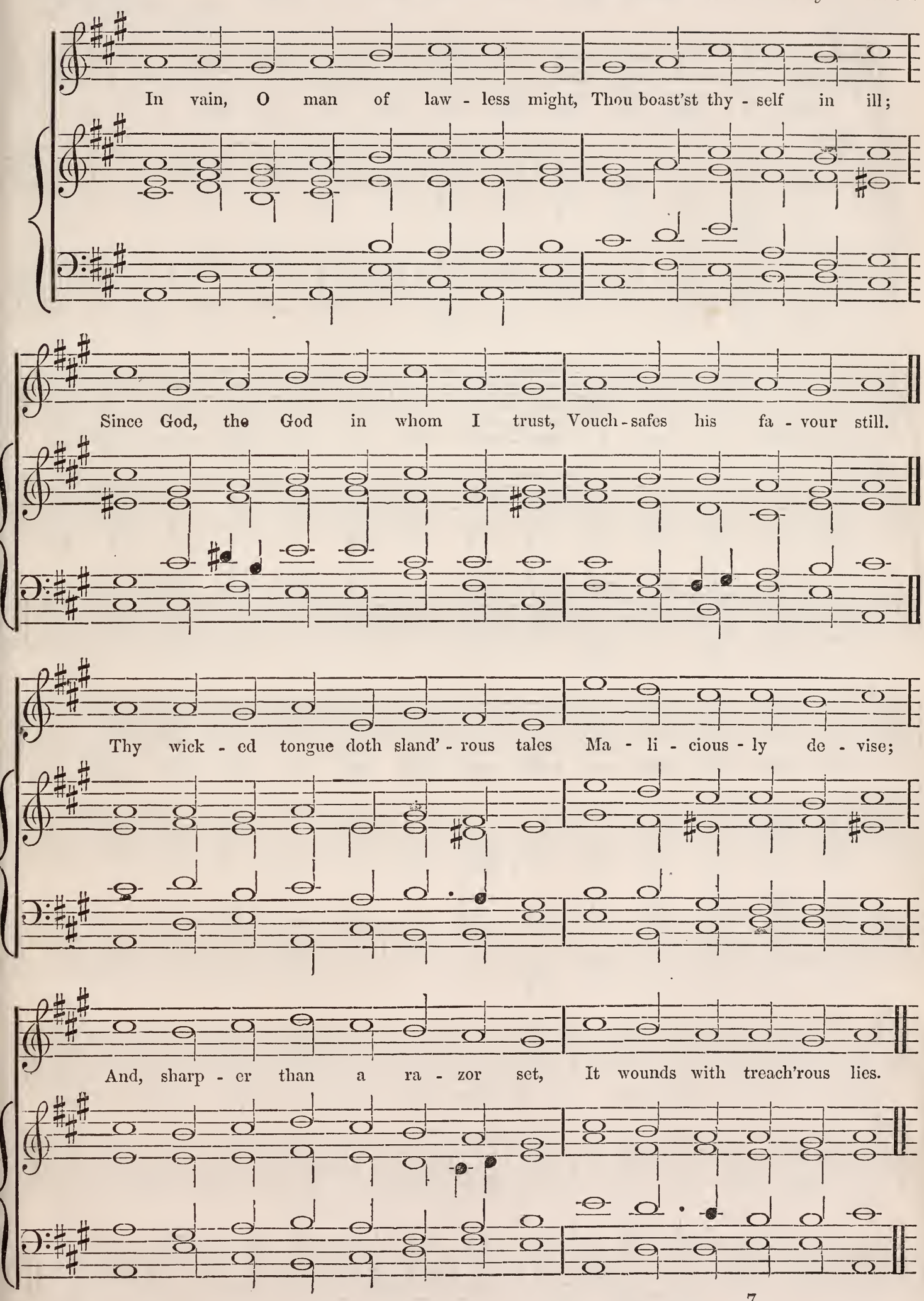

Saint John the Evangelist's Day.

PSALM XI. *Harmonized by I. Farmer.*

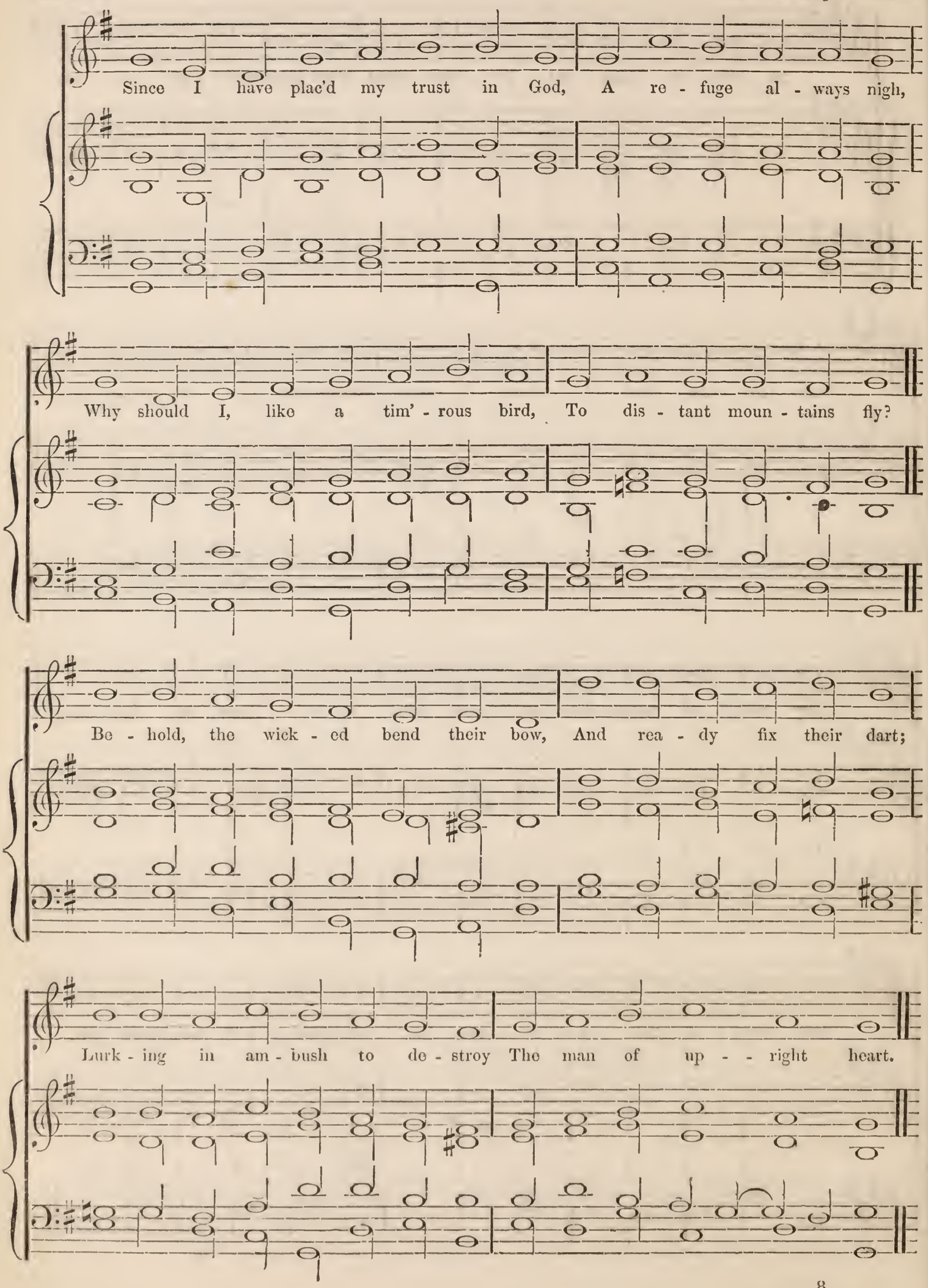

The Innocents' Day.

Psalm LXXIX.

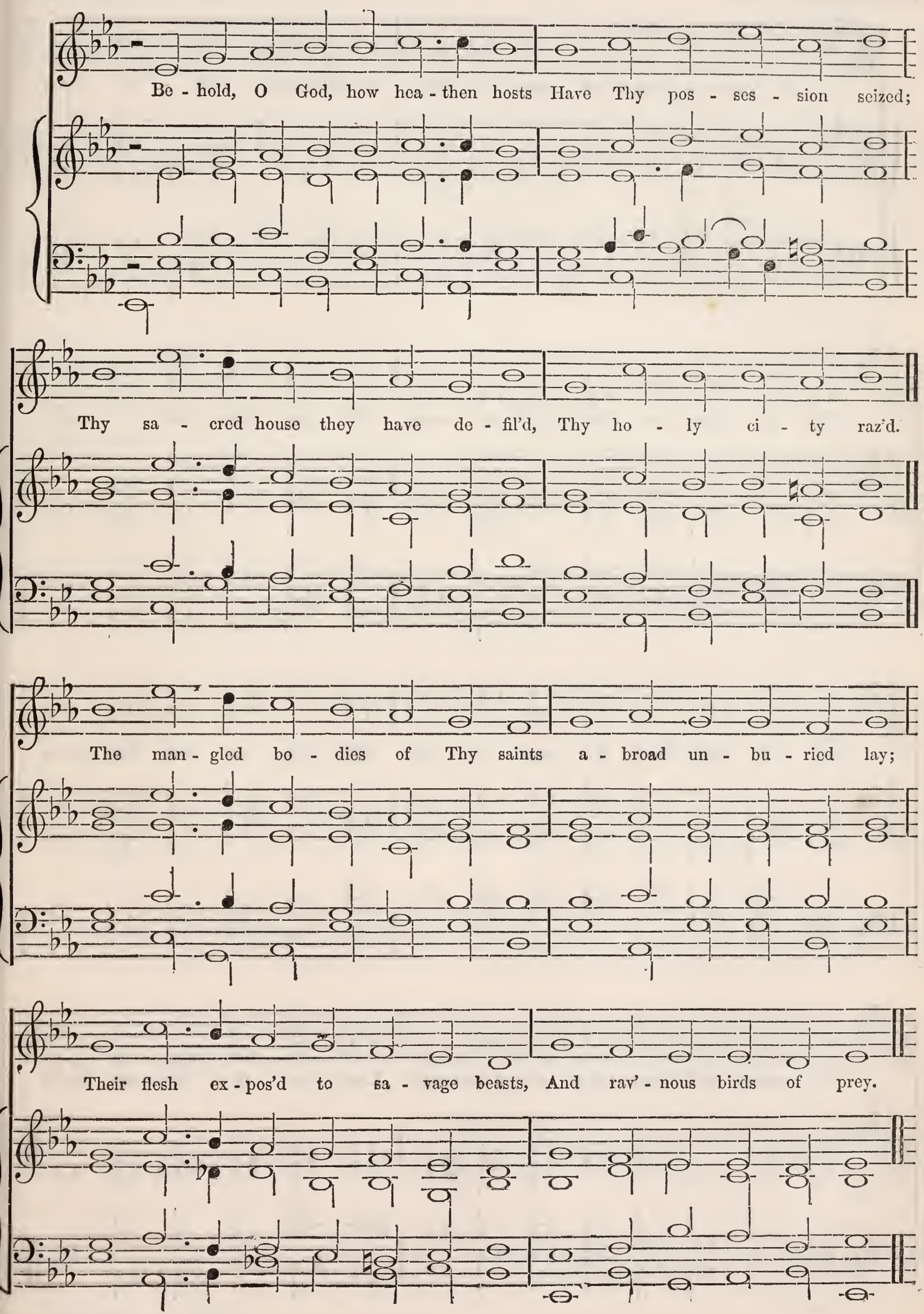

Circumcision.

PSALM CXXII. *Harmonized by G. Kirby.*

O 'twas a joy - ful sound to hear Our tribes de - vout - ly say,

Up, Is - rael, to the tem - ple haste, And keep your fest - al day.

At Sa - lem's courts we must ap - pear With our as - sem - bled pow'rs,

In strong and beau - teous or - der rang'd, Like her u - ni - ted tow'rs.

Sunday after Christmas-Day.

PSALM CXXI. *Harmonized by I. Farmer*

To Si - on's hill I lift my eyes, From thence ex - pect - ing aid;

From Si - on's hill, and Si - on's God, Who heav'n and earth has made.

Then thou, my soul, in safe - ty rest, Thy Guar - dian will not sleep;

His watch - ful care, that Is - rael guards, Will Is - rael's mo - narch keep.

Epiphany.

PSALM XCVI. *Harmonized by G. Kirby.*

Sing to the Lord a new - made song; Let earth, in one as - sem - bled throng,

Her com - mon Pa - tron's praise re - sound. Sing to the Lord, and bless His Name,

From day to day his praise pro-claim, Who us has with sal - va - tion crown'd.

To hea - then lands his fame re - hearse, His won - ders to the u - ni - verse.

First Sunday after Epiphany.

PSALM XIII. *Harmonized by I. Farmer.*

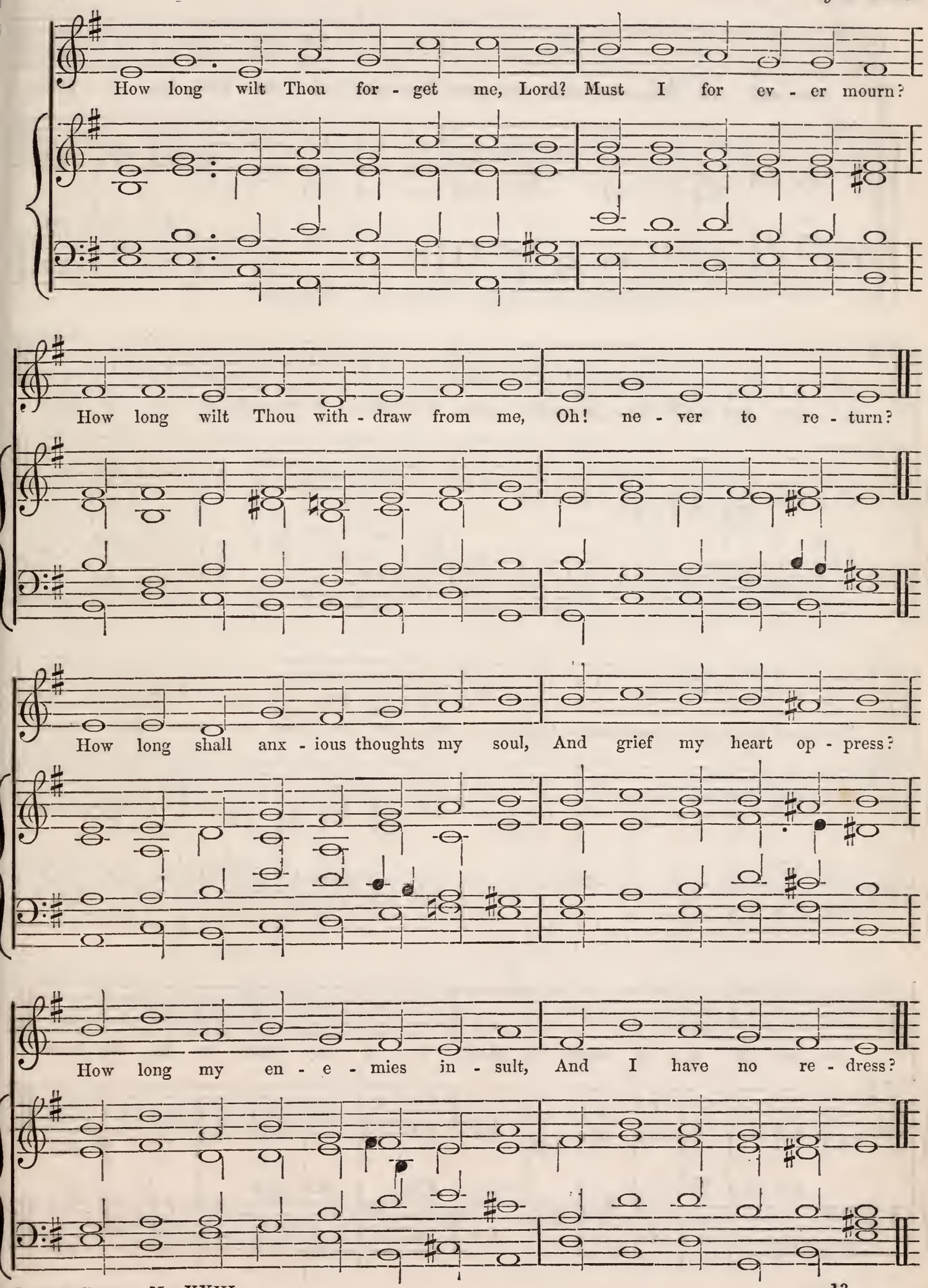

Second Sunday after Epiphany.

Psalm XIV.

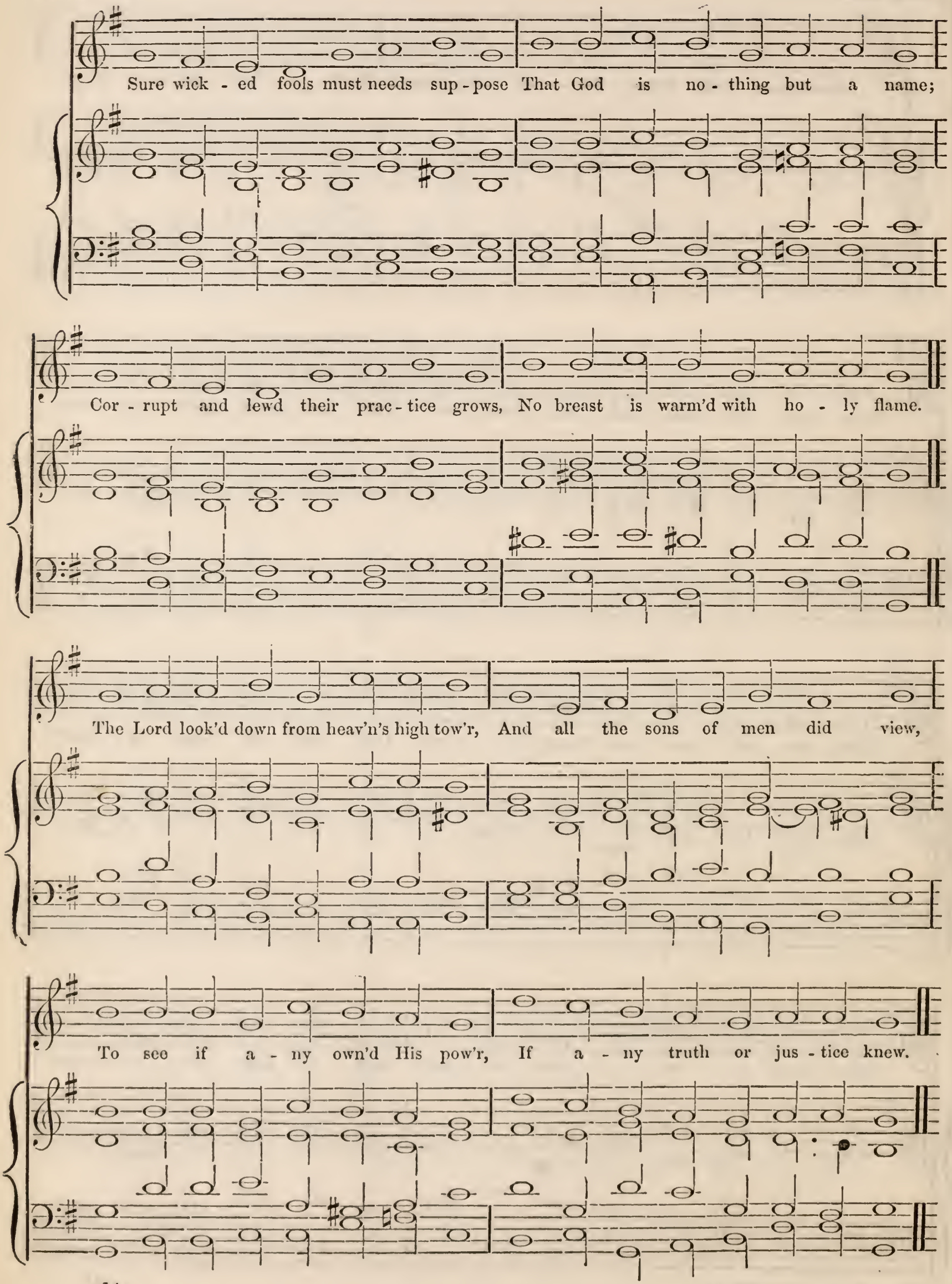

Third Sunday after Epiphany.

PSALM XV.

[*To be sung to the same tune as the Fourth Psalm.* p. 3.]

Fourth Sunday after Epiphany.

PSALM II. *By John Dowland.*

With rest - less and un - go - vern'd rage Why do the hea - then storm?

Why in such rash at - tempts en - gage, As they can ne'er per - form?

Fifth Sunday after Epiphany.

PSALM XX. *Harmonized by I. Farmer.*

The Lord to thy re - quest at - tend, And hear thee in dis - tress;

The name of Ja - cob's God de - fend, And grant thy arms suc - cess.

To aid thee from on high re - pair, And strength from Si - on give;

Re - mem - ber all thy off - 'rings there, Thy sa - cri - fice re - ceive.

The Gregorian Tones.

THE FIRST TONE.

No. 1. The simple Form, known as "Christchurch Tune."

Intonation. *Reciting Note.* *Mediation.* *Reciting Note.* *Cadence.*

Ps. i. v. 1. Blessed is the man that hath, (&c.) way of sinners : and hath not sat in the seat of the scornful.

Organ Accompaniment.

A second accompaniment.

A third accompaniment.

A fourth accompaniment.

A fifth accompaniment.

No. 2.—The same Melody, as given in Boyce, with Harmony for Four Voices—commonly called "Tallis's Chant."

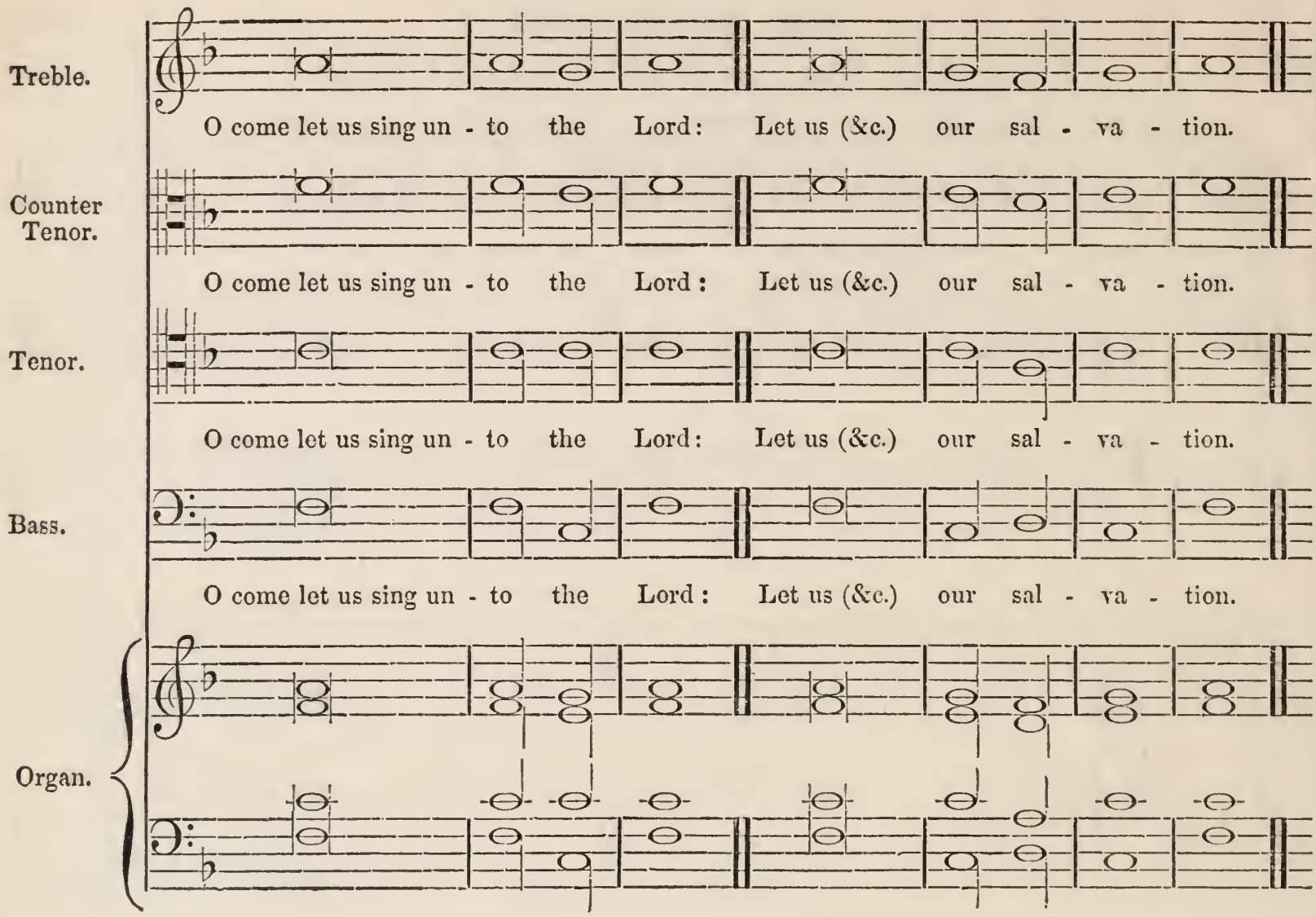

No. 3.—The same Harmony, with the Melody in the Tenor: from Edward Lowe's Service Book (1661).

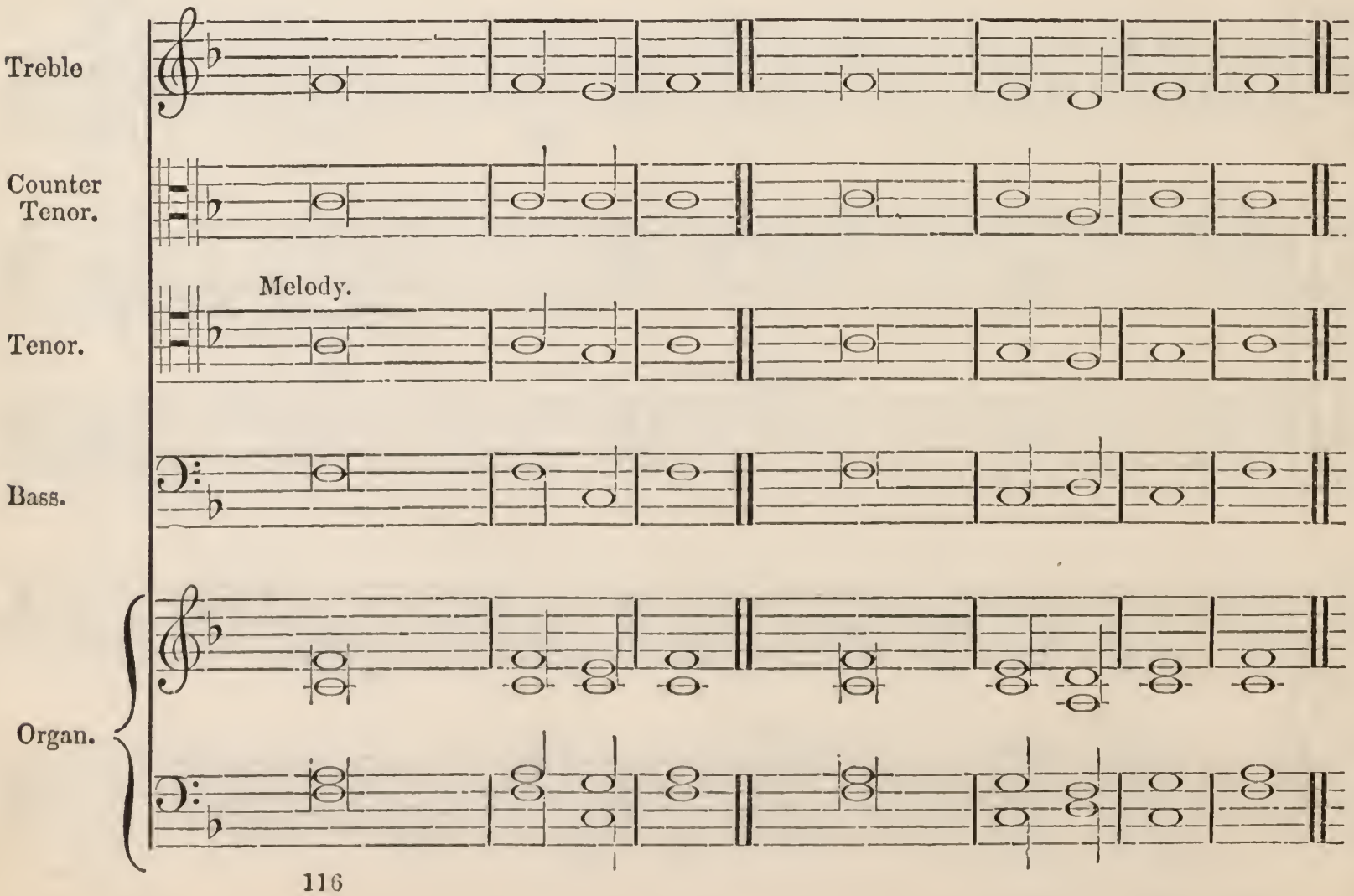

No. 4. The same Melody (in the Tenor) with Harmonies by Tallis; from Barnard.

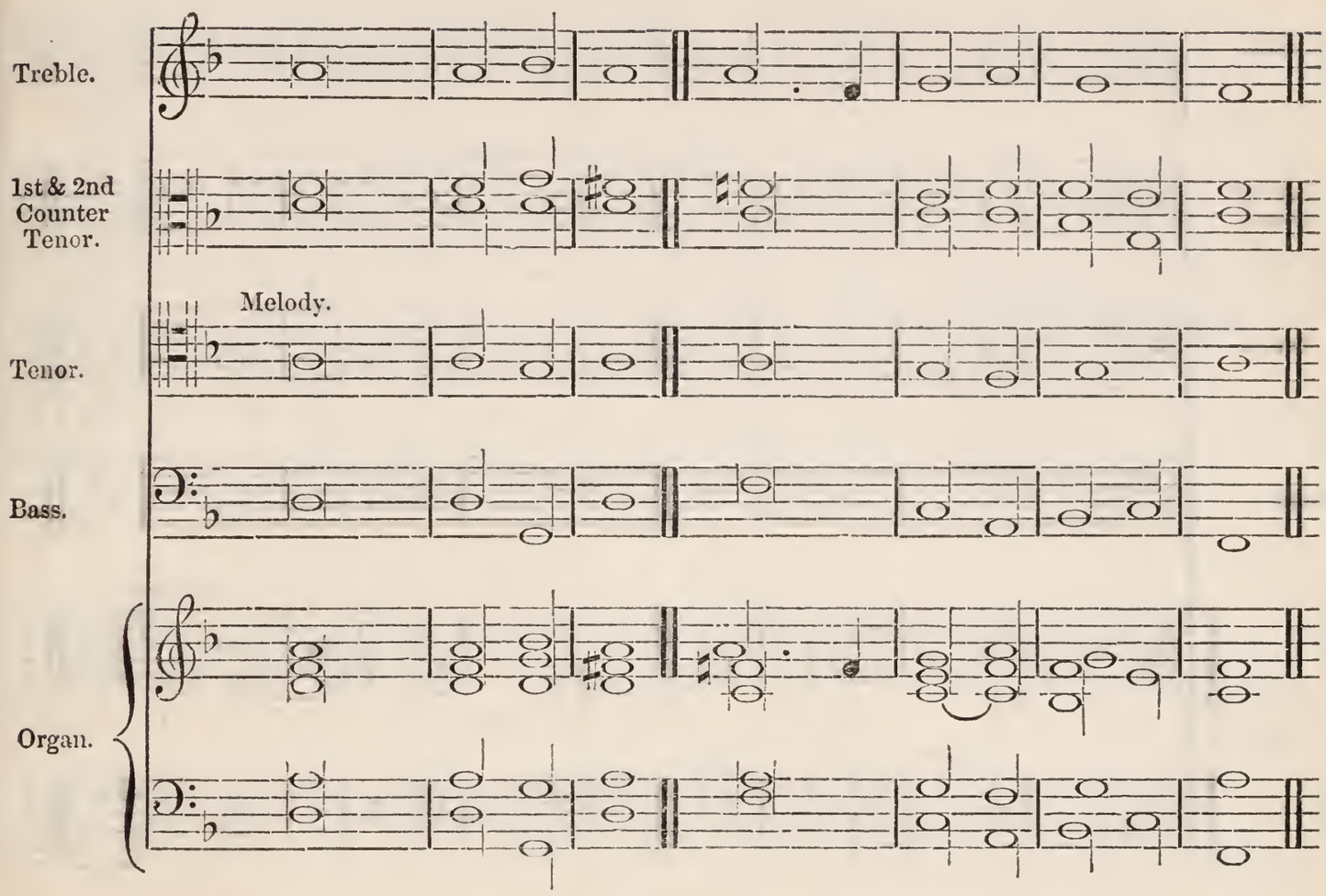

No. 5. The same, with other Harmonies by Tallis; from the same.

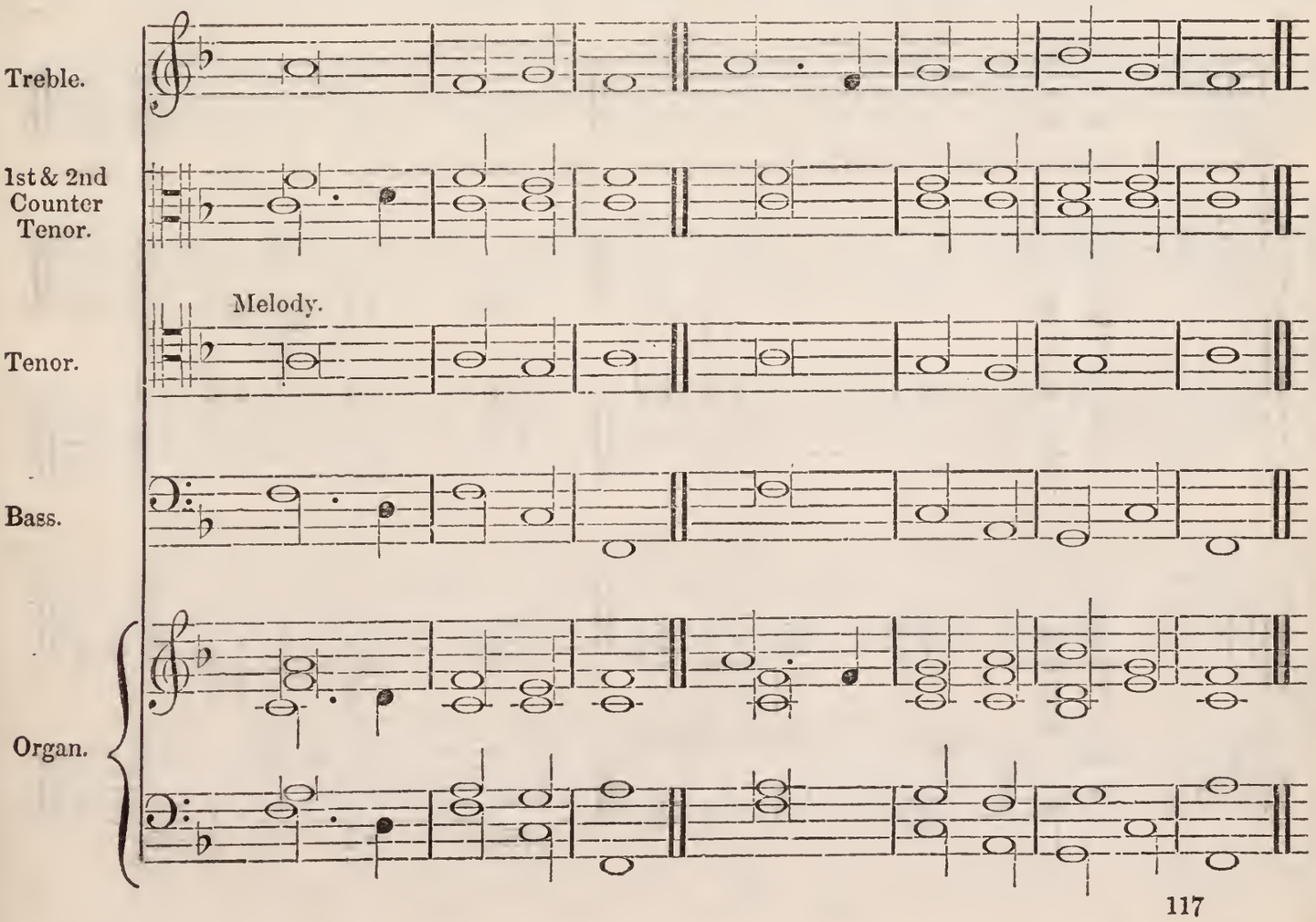

No. 6. The same; with other Harmonies (Ed. P. C.)

Treble.

Counter Tenor.

Melody.

Tenor.

Bass.

Organ.

No. 7. The same Tone, with a second ending or Cadence; for Unison Singing.

Intonation. *Reciting Note.* *Mediation.* *Reciting Note.*

Ps. xvii. v. 1. Hear the right, O Lord (&c.) my complaint: And hearken (&c.) out of feign - ed lips.

Organ accompaniment.

A second accompaniment.

No. 8. The same Tone, with a third Cadence; for Unison Singing

Intonation. *Reciting Note.* *Mediation.* *Reciting Note.* *Cadence.* *Accent.*

Ps. lxii. v. 1. My soul truly waiteth still upon God: For of him cometh my sal - va - tion.

Organ accompaniment.

A second accompaniment.

No. 9. The foregoing Melody as a Tenor; Harmonies by Thomas Morley.

Treble.

Counter Tenor.

Melody.

Tenor.

Bass.

Organ.

No. 10. The same with a fourth Ending; for Unison Singing.

Intonation. *Reciting Note.* *Mediation.* *Reciting Note.* *Cadence.*

Ps. xii. v. 1. Help me, Lord, for there (&c.) godly man left: for the (&c.) from among the chil - dren of men.

Organ accompaniment.

A second accompaniment.

A third accompaniment.

No. 11. The same with a fifth Ending; for Unison Singing.

Intonation. *Reciting Note.* *Mediation.* *Reciting Note.* *Cadence.*

Ps. xv. Lord, who shall dwell in Thy Ta-ber-na-cle: or who shall rest up - on Thy ho - ly hill.

Organ accompaniment.

A second accompaniment.

THE SECOND TONE.

No. 1. Simple Form, for Unison Singing.

Intonation. *Reciting Note.* *Mediation.* *Reciting Note.* *Cadence.*

Ps. xxii. My God, my God, look upon me, (&c.) forsaken me: and art so far, (&c.) com - plaint.

Organ accompaniment.

A second accompaniment.

No. 2. The same Tone, with a second Ending.

Accent.

Ps. lx. O God, Thou hast, (&c.) us abroad: Thou hast also, (&c.) un - to us a - gain.

Organ accompaniment.

A second accompaniment.

A third accompaniment.

No. 3 The latter variety as a Tenor, with Harmonies by Thomas Morley.

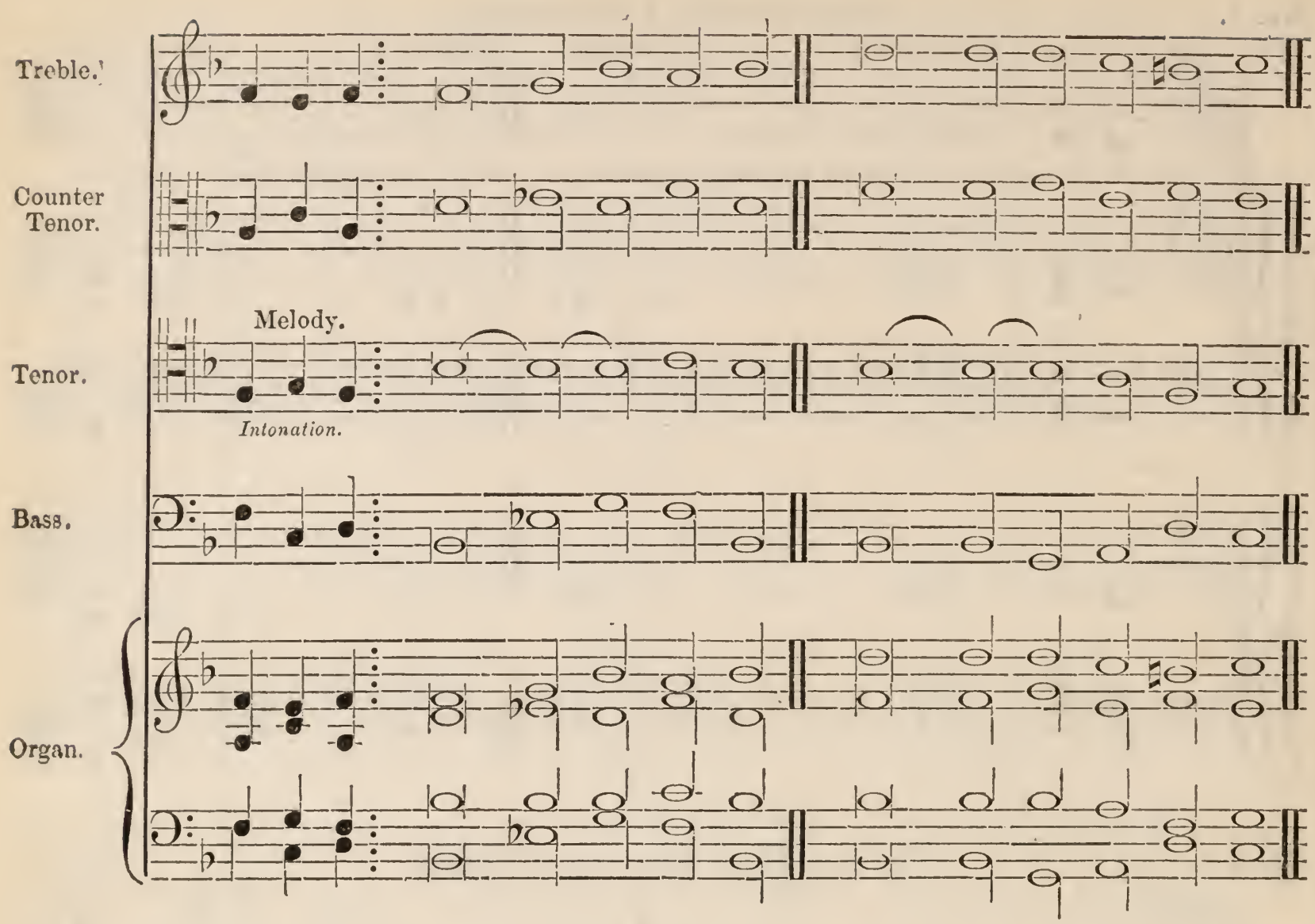

No. 4. The same Melody as a Treble; with Vocal Score (Ed. P. C.)

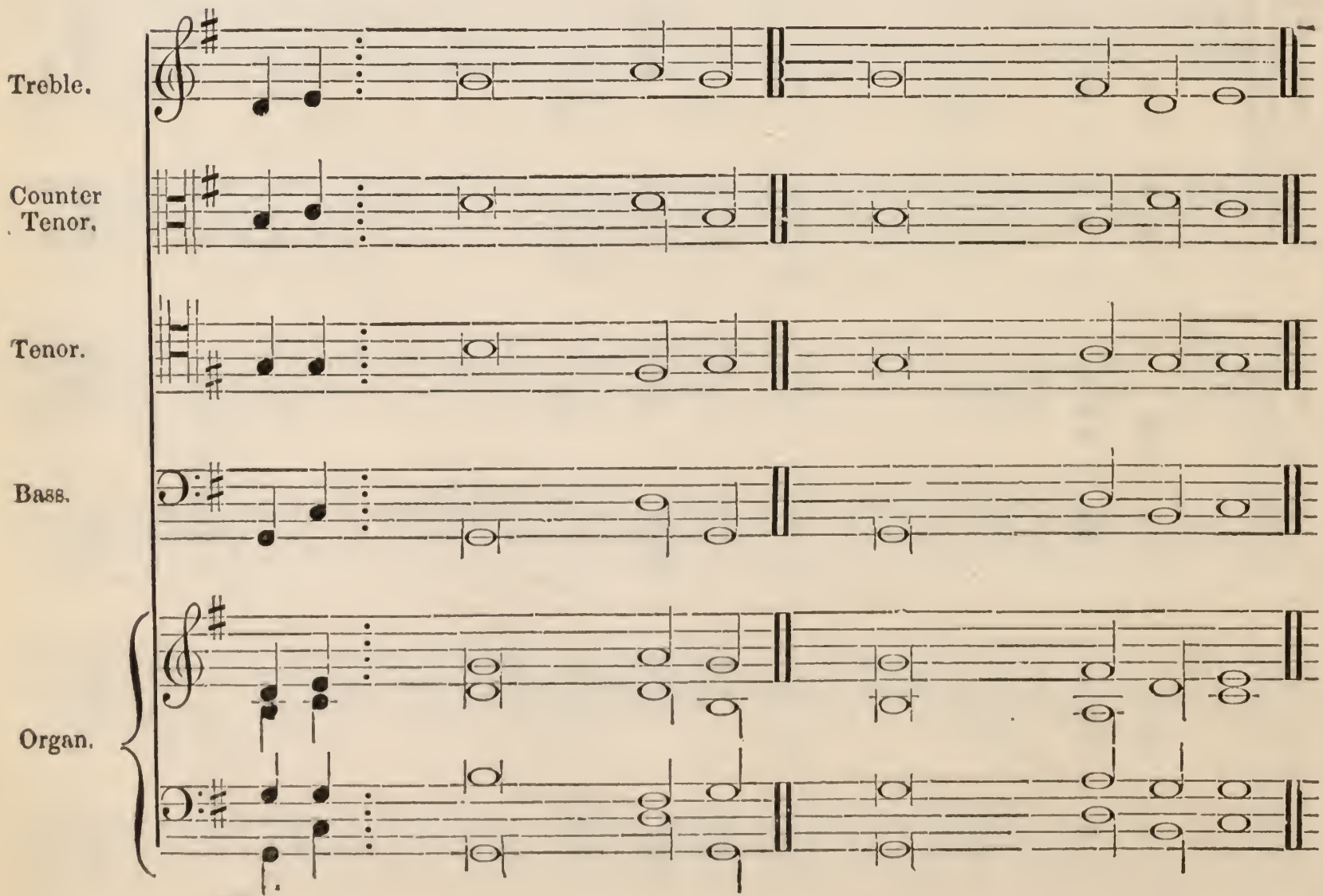

THE THIRD TONE.

No. 1. Simple Form, for Singing in Unison.

Intonation. *Reciting Note.* *Mediation.* *Reciting Note.* *Cadence.*

Ps. xviii. I will love thee, O Lord, (&c.) my stony rock and my de-fence: my Saviour, (&c.) my sal-va-tion and my refuge.

Organ accompaniment.

A second accompaniment.

No. 2. The same, as a Treble, with Vocal Score. (Ed. P. C.)

Melody.

Treble.

Counter Tenor.

Tenor.

Bass.

Organ.

No. 3. The same Tone: the Melody in the Tenor; Harmonies by Thomas Morley.

Treble.

Counter Tenor.

Tenor.

Melody.

Bass.

Organ.

No. 4. A different Mediation and second Ending; for Singing in Unison.

Intonation. *Reciting Note.*

Ps. 11. Why do the heathen (&c.) rage together: And why do (&c.) vain thing.

Organ accompaniment.

In full harmony.

A second accompaniment.

No. 5. Another Mediation, and a third Cadence; for Unison Singing.

Reciting Note. *Mediation.* *Reciting Note.* *Cadence.*

Ps. iii. Lord, how are they increased that trouble me: many are they that rise a-gainst me.

Organ accompaniment.

A second accompaniment.

THE FOURTH TONE.

No. 1. Simple Form; for Unison Singing.

Intonation. *Reciting Note.* *Mediation.* *Cadence.*

Ps. cxix. Teach me, O Lord, the way of Thy statutes: and I shall keep it un-to the end.

Organ accompaniment.

A second accompaniment.

No. 2. Abrupt Mediation, with a second Cadence.

Give me understanding (&c.) keep thy law : Yea, I shall (&c.) with my whole heart.

Organ accompaniment.

A second accompanimt.

No. 3. A third Cadence, or Ending.

Make me to go in the (&c.) thy com-mand-ments : For therein is my de - sire.

Organ accompaniment.

A second accompaniment.

A third accompaniment.

No. 4. The same Tone; the Melody in the Tenor: Harmonies by Robert Heath.

Treble.

Counter Tenor.

Melody.

Tenor.

Bass.

Organ.

No. 5. The preceding inverted; the Melody being in the Treble.

Melody.

Treble.

Counter Tenor.

Tenor.

Bass.

Organ.

THE FIFTH TONE.

No. 1. Simple Form; for Unison Singing.

Intonation. *Reciting Note.* *Mediation.* *Reciting Note.* *Cadence.*

I will give thanks with my whole heart: Se - cret - ly among the faith - ful and in the con - gre - ga - tion.

Organ accompaniment.

A second accompaniment.

No. 2. The same Melody as a Treble; with Vocal Score (Ed. P. C.)

Melody.

Treble.

Counter Tenor.

Tenor.

Bass.

Organ.

No. 3.—The same Tone, with the Melody in the Tenor: Harmonies by Thomas Morley.

Treble.

Counter Tenor.

Melody.

Tenor.

Bass.

Organ.

No. 4.—A second Ending, for Unison Singing.

Reciting Note. *Mediation.* *Reciting Note.* *Cadence.*

My heart is in - dit - ing of a good mat - ter: I speak of the thing, (&c.) made un - to the king.

Organ accompaniment.

A second accompaniment.

SIXTH TONE.

No. 1. For Singing in Unison.

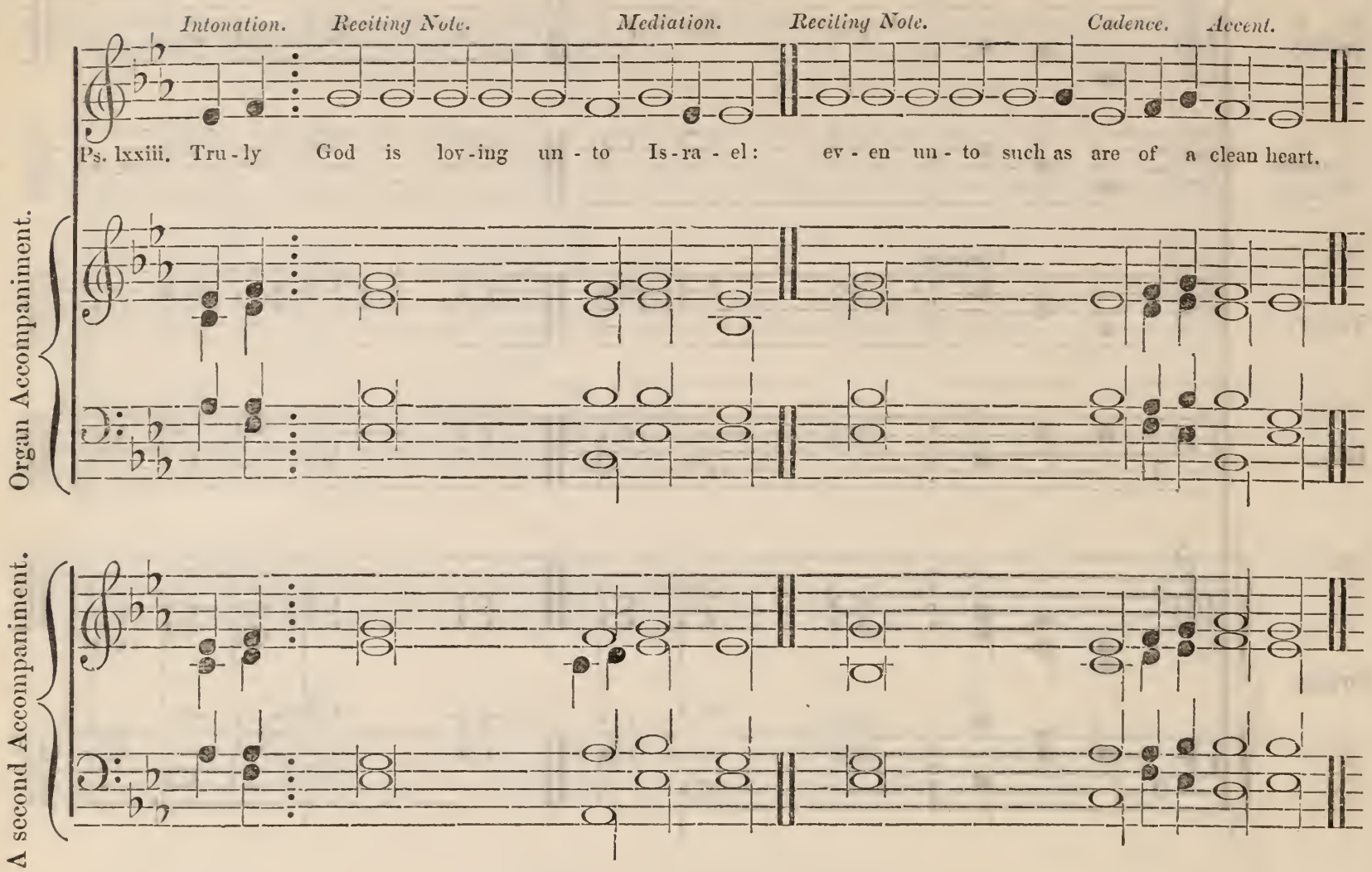

No. 2. The same in the Tenor; Harmonies by Thomas Morley.

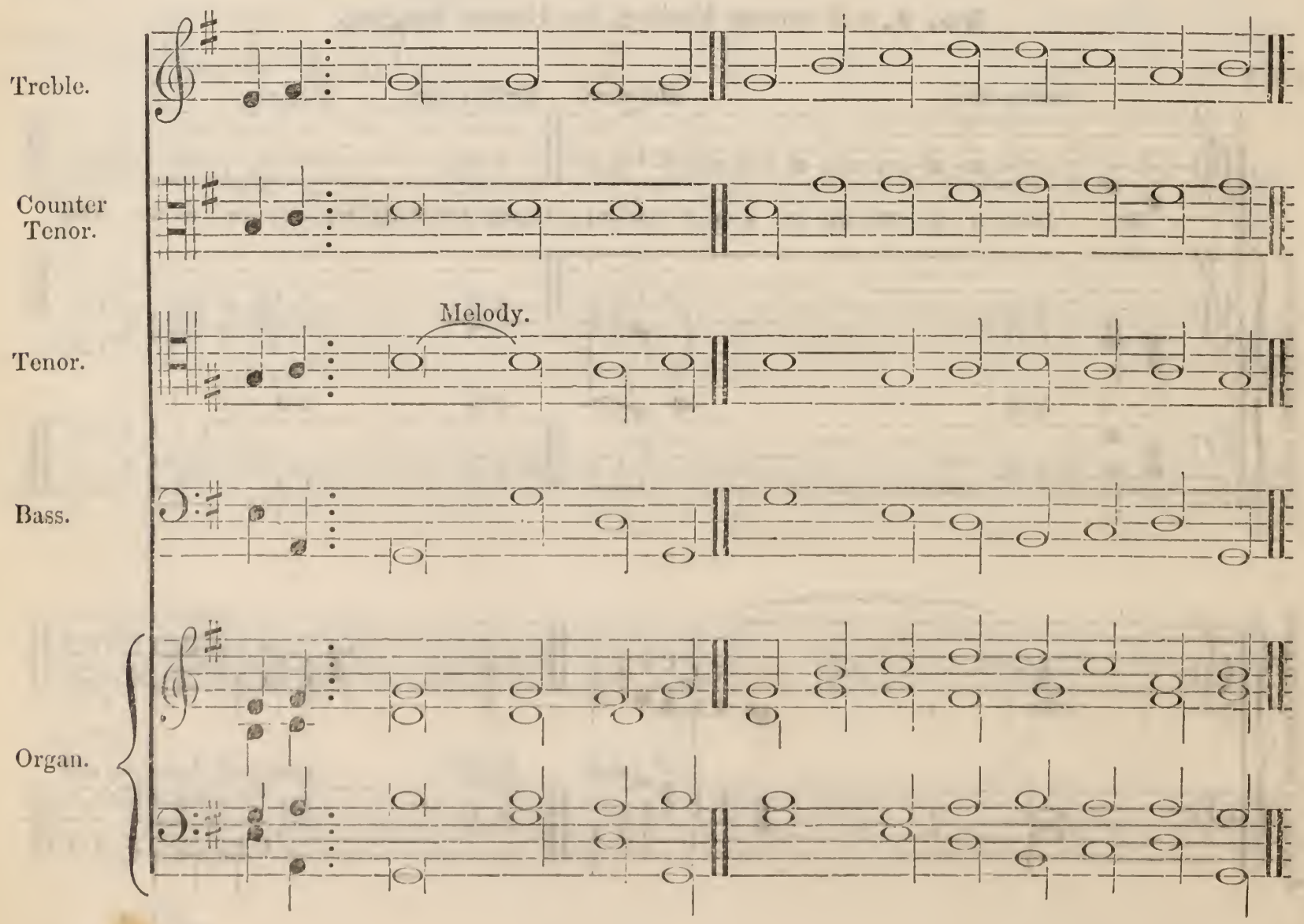

THE SIXTH TONE (*continued.*)

No. 3. The same Tone as a Treble; with Vocal Score (Ed. P. C.)

Treble.

Ps. 89. My song shall be alway (&c.) of the Lord : With my mouth (&c.) gener-ation to an - o - ther.

Counter Tenor.

Tenor.

Bass.

Organ.

THE SEVENTH TONE.

No. 1. Simple Form; for Unison Singing.

Intonation. *Reciting Note.* *Accent.* *Reciting Note.* *Cadence.*

Ps.147. O praise the Lord, for it is (&c.) un - to our God : Yea, a joyful (&c.) thing it is to be thank-ful.

Organ accompaniment.

A second accompaniment.

No. 2. The same, with a second Ending.

Reciting Note. *Mediation.* *Reciting Note.* *Cadence.*

Ps. 54. Save me, O God, for Thy name's sake: and, a - venge me in Thy strength.

Organ Accompaniment.

No. 3. The same, with a third Cadence.

Intonation. *Reciting Note,* *Mediation.* *Reciting Note.* *Cadence.*

Ps. 97. The Lord is King, the earth (&c.) glad there - of: yea, the multitude (&c.) may be glad thereof.

Organ accompaniment.

No. 4. Abbreviated Form; anciently used at Salisbury, for "Quicunque Vult."

From Lowe and Clifford.

Reciting Note. *Mediation.* *Reciting Note.* *Cadence.*

Whosoever will be saved: before all things it is ne-ces-sa-ry that he hold the Catholic Faith.

Organ accompaniment.

No. 5. The same Melody as No. 2: with Harmonies by Tallis.

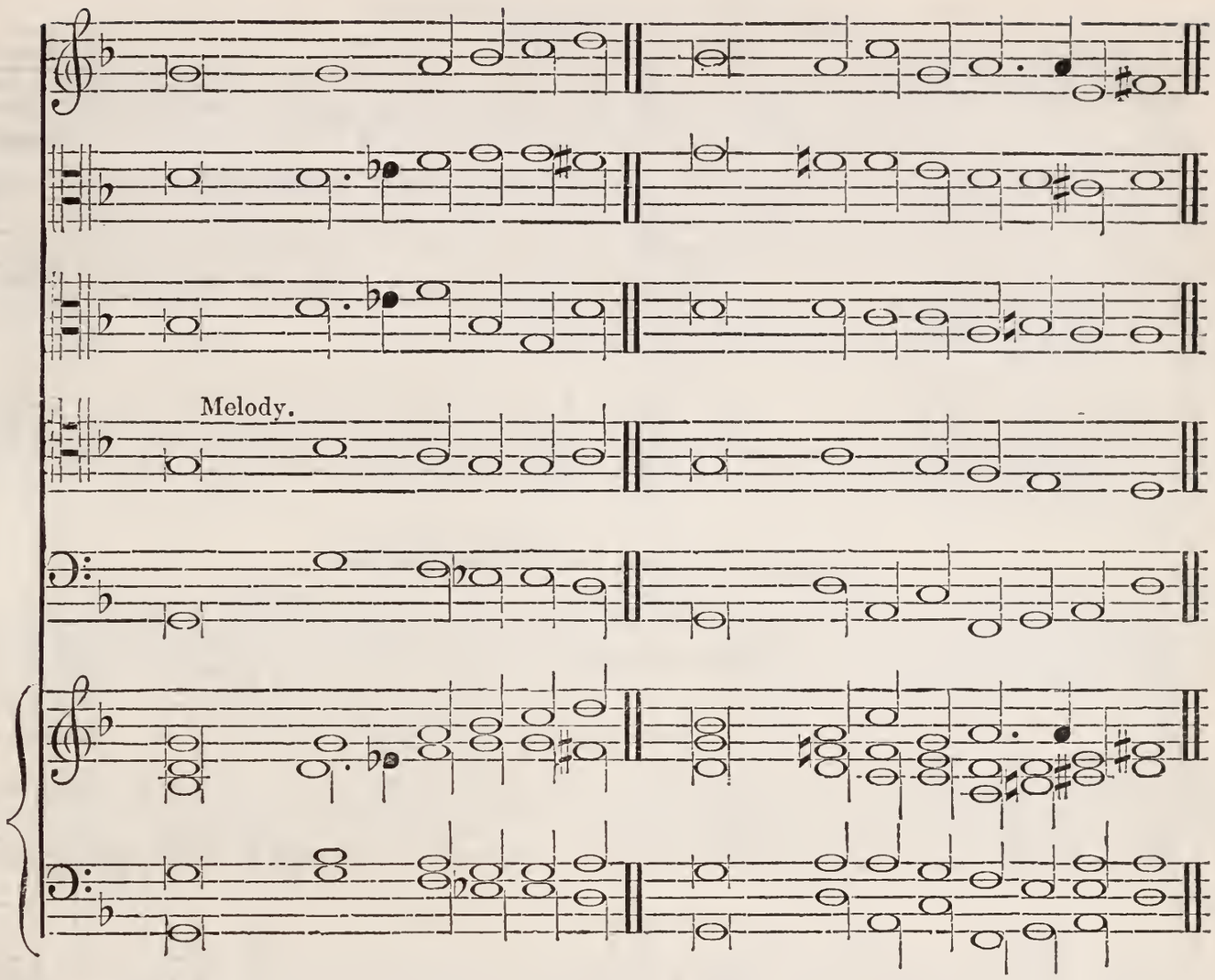

No. 6. The same Melody in the Tenor; with Harmonies by Thomas Morley.

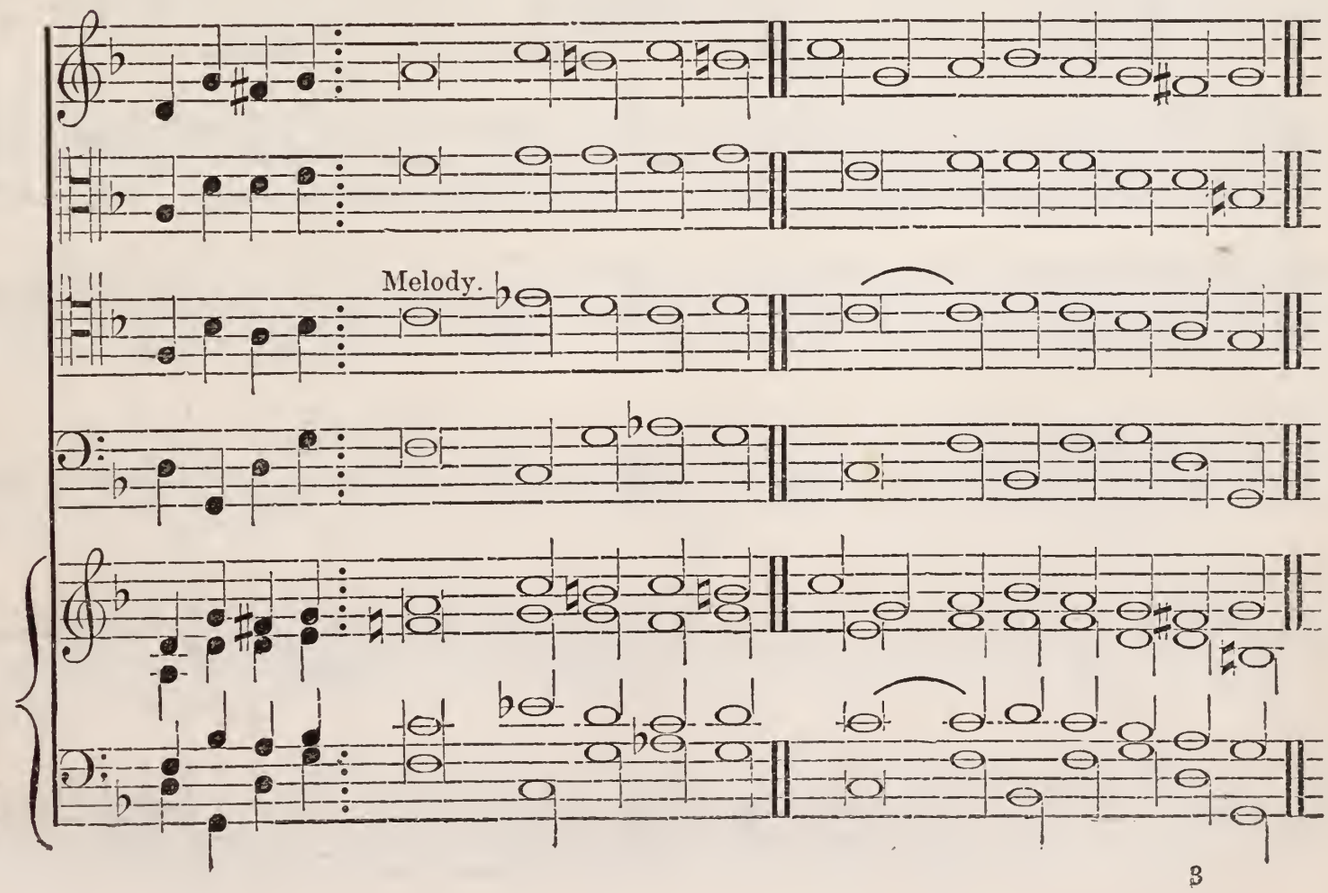

THE EIGHTH TONE.

No. 1. Simple Form, for Singing in Unison.

Intonation. *Reciting Note.* *Mediation* *Reciting Note.* *Caden*

Ps. 95. O come let us sing un-to the Lord: let us heartily rejoice in the strength of our sal-va-tion.

Organ accompaniment.

No. 2. A second Cadence, for Unison Singing.

Reciting Note. *Mediation.* *Reciting Note.* *Cadence.*

Ps. 116. I am well pleas-ed: that the Lord hath heard the voice of my prayer.

Organ accompaniment.

No. 3. A third Cadence.

Reciting Note. *Mediation.* *Reciting Note.* *Cadence.*

Ps. 30. I will magnify thee, (&c.) set me up: and not made my foes to triumph over me.

Organ accompaniment.

A second accompaniment.

No. 4. The Melody of No. 2 in the Tenor: with Harmonies by Thomas Morley.

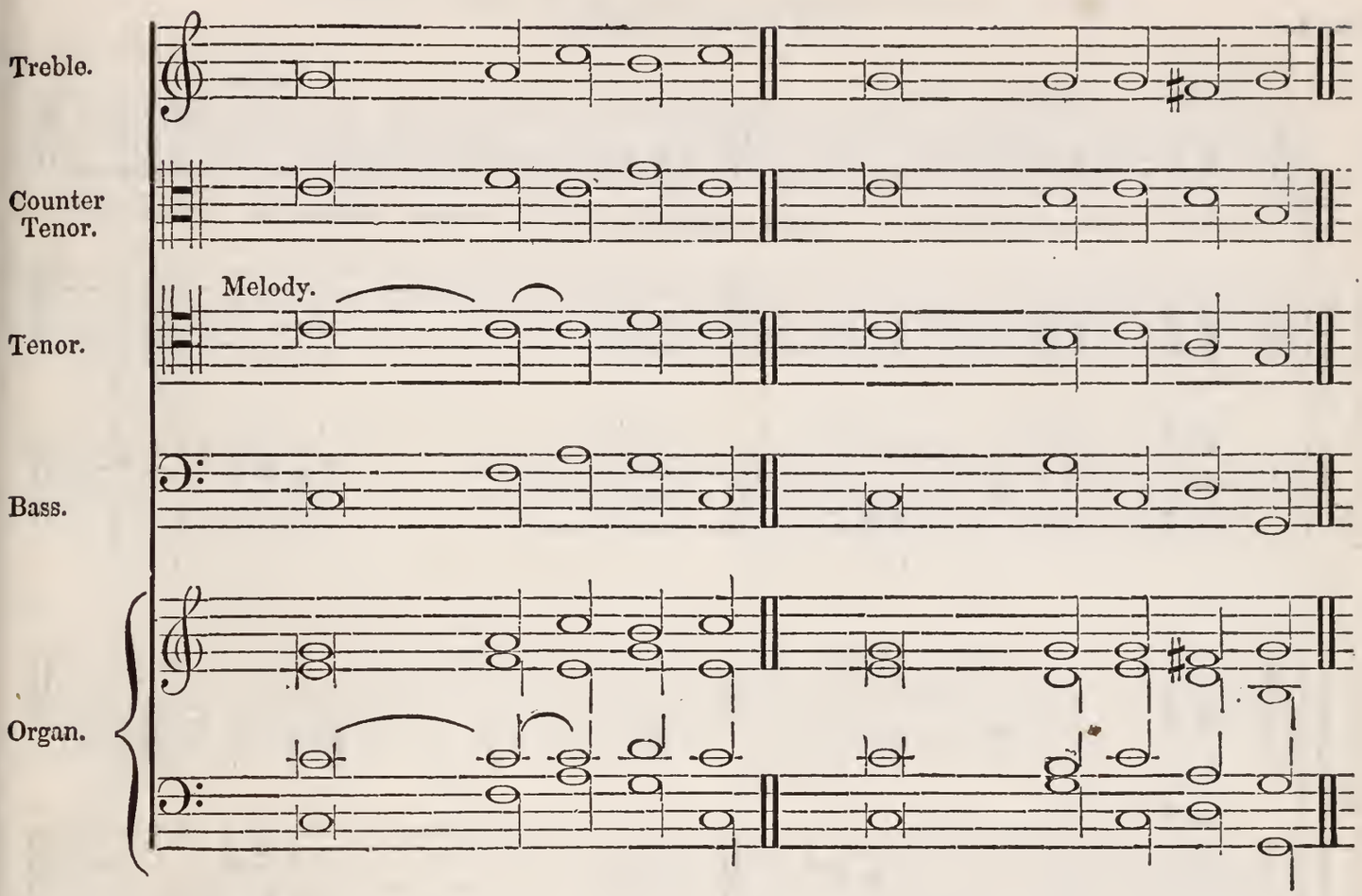

No. 5. The same Tone, Melody in the Treble; with Vocal Score (Ed. P. C.)

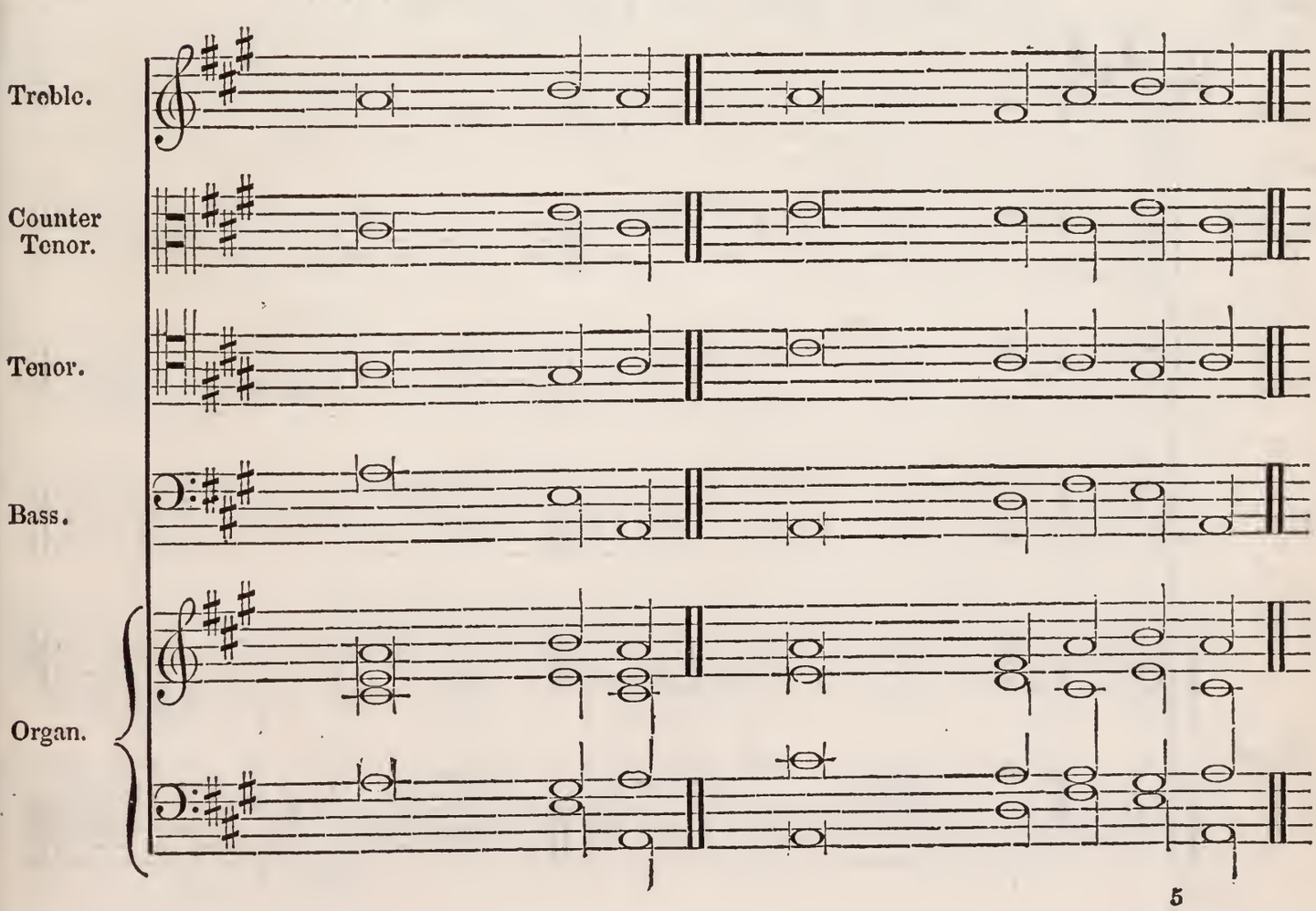

THE EIGHTH TONE IRREGULAR; OR "PEREGRINE TONE."

No. 1. For Unison Singing.

Intonation. *Reciting Note.* *Mediation.* *Reciting Note.* *Cadence.*

Ps.114. When Is-ra-el came out of E-gypt: And the house of Ja-cob from a-mong the strange people.

Organ accompaniment.

A second accompanimt.

No. 2. The same as a Treble; with Vocal Score (Ed. P. C.)

Treble.

Counter Tenor.

Tenor.

Bass.

Organ.

O Praise the Lord, all ye Heathen.—Psalm cxvii.

nthem for Four Voices.

By Adrian Batten.

Treble.

O praise the Lord, - - - - all - - - ye hea -

Counter Tenor.

O praise the Lord, all - - - - ye hea-

Tenor.

O praise the Lord, all ye hea-

Bass.

O praise the Lord, All - - - ye hea-

rgan, or iano orte.

then: praise Him, all ye na - - tions, praise him, all ye na - - -

then: praise Him, all ye na - tions, praise Him, all ye na - - - -

then: praise Him, all ye na - - - tions, praise Him, all ye

then: praise Him, all ye na - - -

- - - - - - - - - tions. For His mer - ci - ful kind-

- - - - - - - - - tions. For his mer - ci - ful kind-

na - - tions. For His mer - ci - ful kind -

- - - - - - - - - tions. For his mer - ci - ful kind-

ness, For His mer - ci - ful kind - ness, His mer - ci-

ness, For His mer - ci - ful kind - ness, his mer - ci-

ness, for His mer - ci - ful kind - ness, his mer - -

ness, For His mer - ci - ful kind - ness, His mer - -

O PRAISE THE LORD, ALL YE HEATHEN.

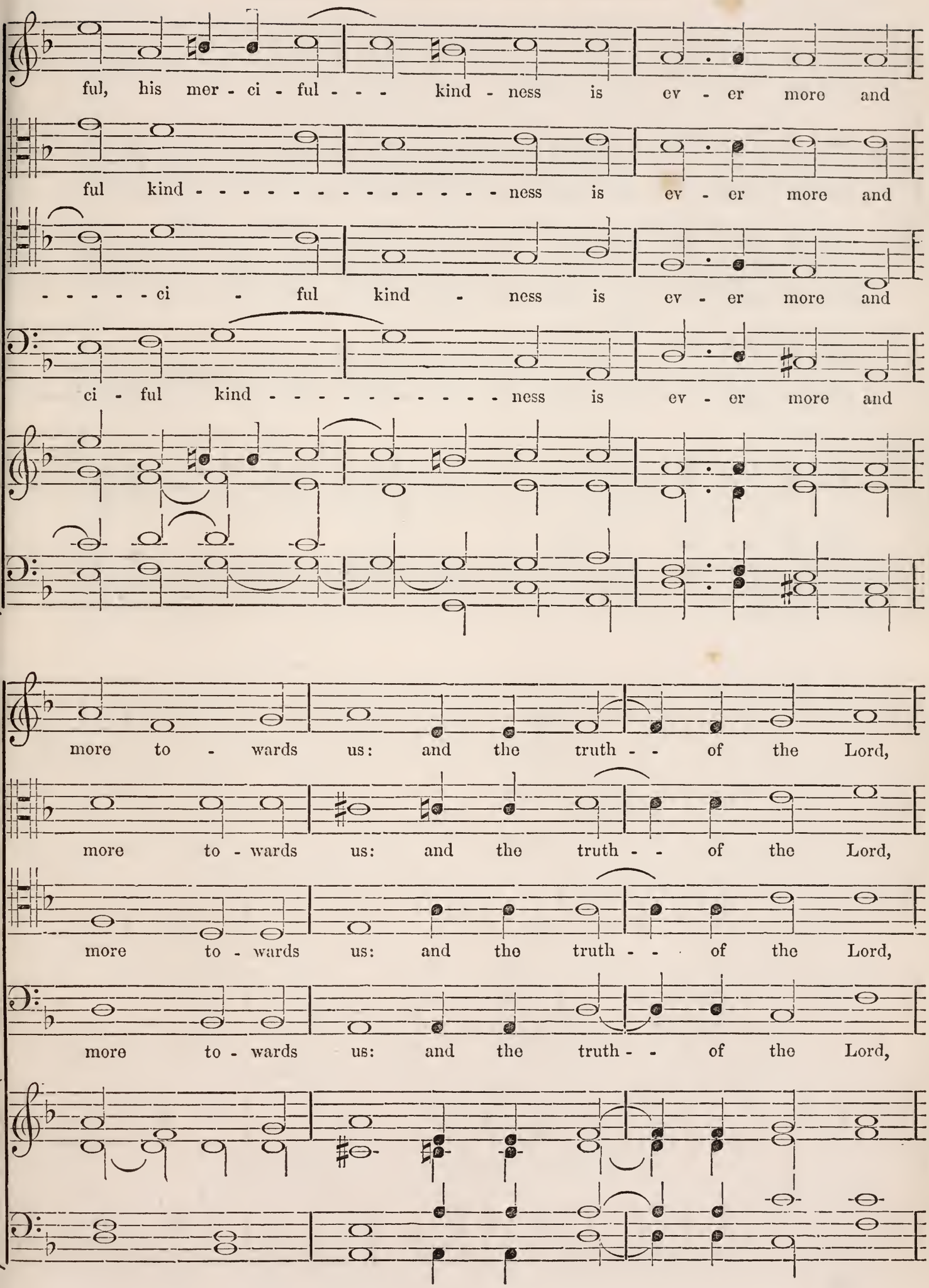

and the truth of the Lord en - du - reth for ev - er. A - - - -

and the truth of the Lord en - du - reth for ev - er. A - - - - -

and the truth of the Lord en - du - reth for ev - er. A - - - - - - - -

and the truth of the Lord en - du - reth for ev - er. A - - - -

men, A - - - - - - - - - - - - - - - - men.

men, A - - - - men. - - - -

men, A - - - - - - - - - - - - - - - - men.

men, A - - - - - - - - - - - - - men.

men, A - - - - - - - - - - - - - men.

Plead Thou my cause, O Lord.

Psalm XXXV. *From Glareanus' Δωδεκαχορδον.*

Treble.

Plead - - - thou my cause, O Lord, Plead -

Alto.

Plead thou my cause, O Lord, Plead thou, Plead thou my cause, Plead -

Tenor.

Plead - - thou my cause, -

Bass.

Plead thou my -

Piano-Forte or Organ.

- - thou my cause, with them that strive with me: with

- - thou my cause, Plead thou my cause, with them that strive with me, with them, with -

- - my cause, O Lord, O Lord, - - with them

- - cause, O Lord, Plead - thou my cause, O Lord, with

them, with them that strive with me: fight thou a - gainst them

- - them that strive - - with me: fight thou a - gainst them

that strive, that strive with me: fight thou a - gainst them

them that strive with me: fight thou a - gainst them

- - that fight a - gainst me: O let them not tri -

- - that fight a - gainst me: O let them not, O let them not tri -

- - that fight a - gainst me: O let them not tri -

- - that fight a - gainst me: O let them not tri -

PLEAD THOU MY CAUSE, O LORD.

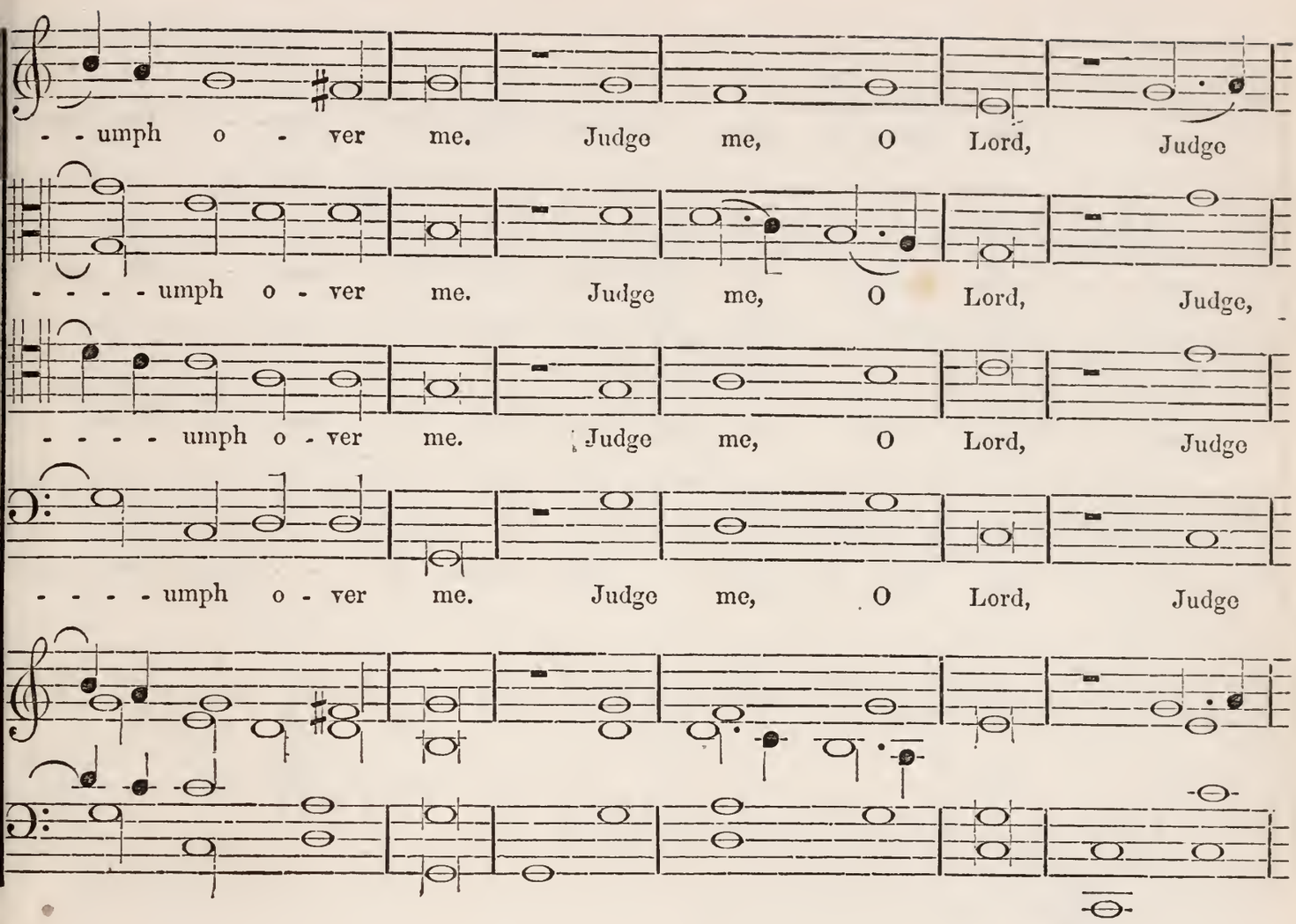

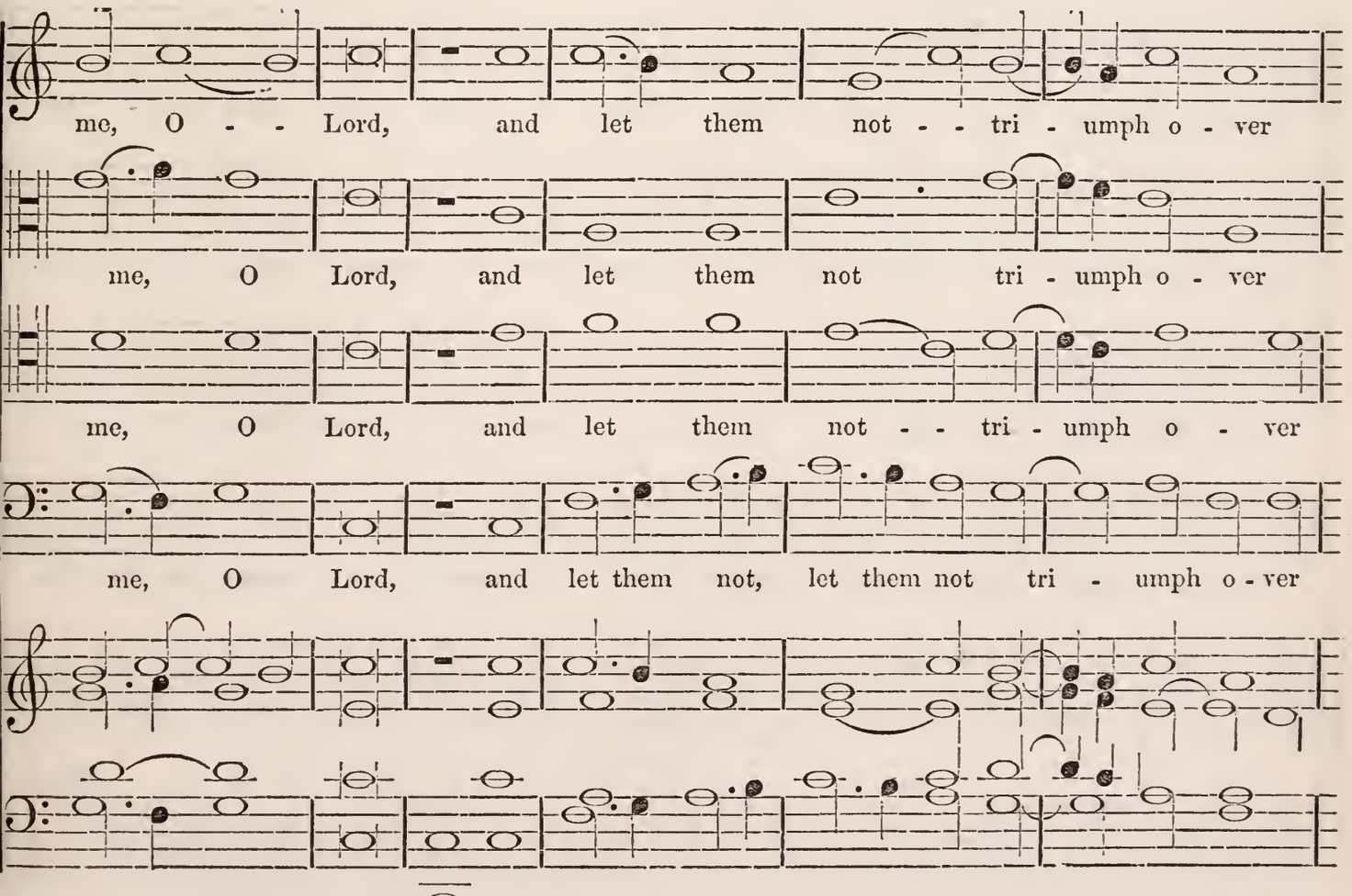

me. So will I give - - Thee thanks be - fore - - the great

me. So will I give Thee thanks be - fore - - the great

me. So will I give Thee thanks be - fore the great

me. So will I give - - Thee thanks be - - - fore the great

con-gre - ga-tion: there - - will I praise Thee a - mong much peo - - ple.

con - gre - ga - - tion: will I praise Thee a - mong much peo - ple.

con - gre - ga - tion: I will praise Thee a-mong much peo - ple.

con-gre-ga-tion: there will I praise Thee a - mong - - much peo - ple.

Praise the Lord, O Jerusalem.—Psalm cxlvii, v. 12; cxlviii, v. 2, 3; cvii, v. 8.

Anthem for Five Voices.

By John Scott.

eble.

Praise the Lord, - - - - - O Je - ru - sa - lem: praise thy

lto.

Praise the Lord, praise the Lord, O Je - ru - sa - lem: praise thy

enor.

Praise the Lord, praise the Lord, O Je - ru - sa - lem: praise thy

ass.

Praise the Lord, praise the Lord, O Je - ru - sa - lem: praise thy

iano-
orte
or
rgan.

God, thy - - - - - - God, O Si - on. Praise the Lord O Je -

God, praise thy God, O - - Si - on. Praise the Lord, O Je -

God, praise thy God, O Si - on. Praise the Lord, O Je -

God, praise thy God, O Si - on. Praise the Lord, O Je -

ru - sa - lem: praise thy God, O - - Si - - - - on.

ru - sa - lem: praise thy God, praise thy God, O Si - on.

ru - sa - lem: praise thy God, praise thy God, O Si - on.

ru - sa - lem: praise thy God, praise thy God, O Si - on.

Verse, Five Voices.

Praise him, praise him, all ye an - - gels.

Praise him, praise him, all ye an - - gels.

Praise him, praise him,

Praise him, praise him,

Praise him. praise him,

PRAISE THE LORD, O JERUSALEM.

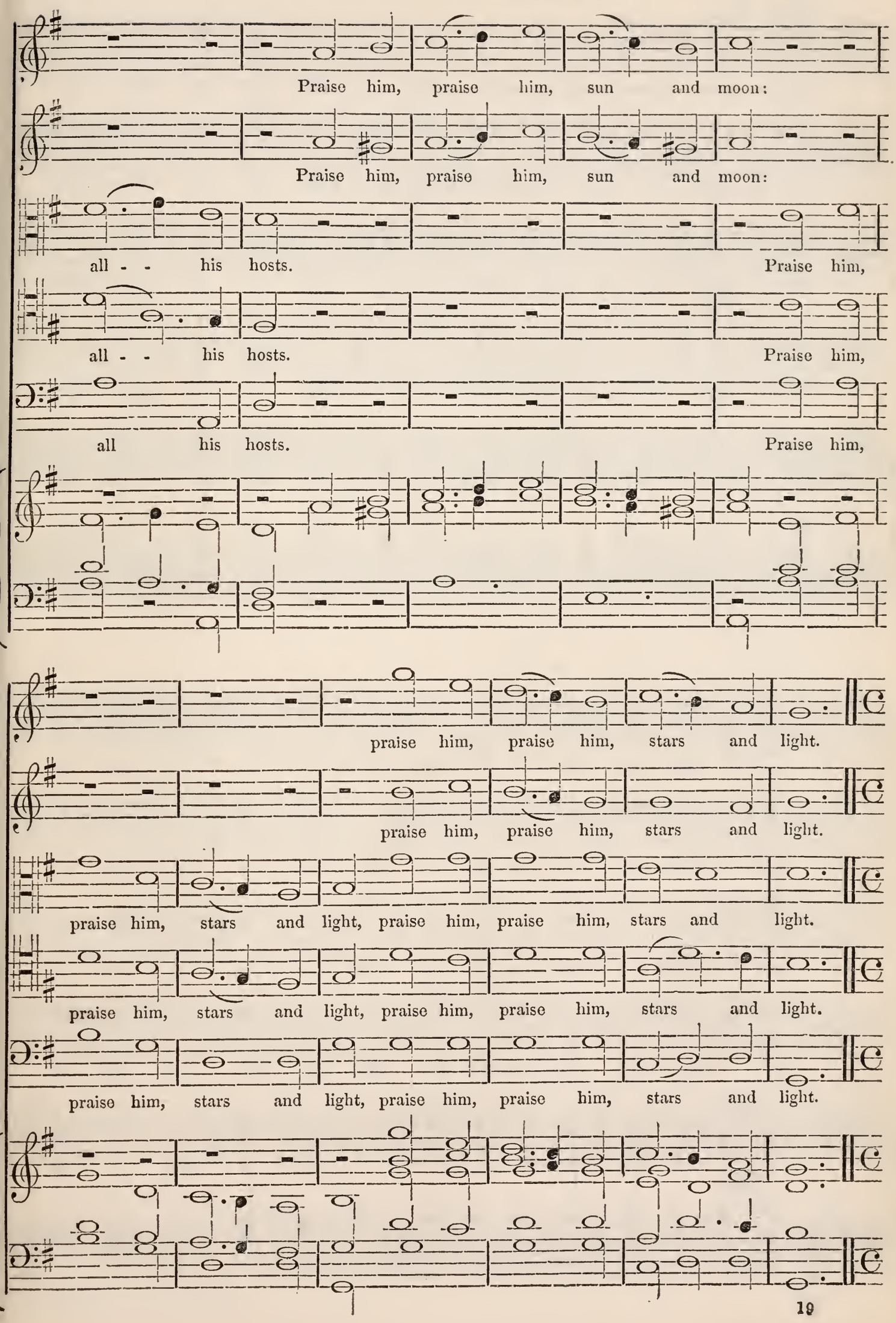

PRAISE THE LORD, O JERUSALEM.

Chorus. Brisk

O that men would there-fore praise the Lord for his good - ness:

O that men would there-fore praise the Lord for his good - ness:

O that men would there-fore praise the Lord for his good - ness:

O that men would there-fore praise the Lord for his good - ness:

Full.

and de - clare the won - ders that He doth for the chil - dren of

and de - clare the won - ders that He doth for the chil - dren of

and de - clare the won - ders that He doth for the chil - dren of

and de - clare the won - ders that He doth for the chil - dren of

men! and de-clare the won-ders, and de-clare the won-ders that He

men! and de-clare the won-ders, the won-ders that He

men! and de-clare the won-ders, de-clare the won-ders that He

men! and de-clare the won-ders, de-clare the won-ders that He

doth for the chil-dren of men! O that men would

doth for the chil-dren of men! O that men would

doth for the chil-dren of men! O that men would

doth for the chil-dren of men! O that men would

PRAISE THE LORD, O JERUSALEM.

there-fore praise the Lord for his good - ness: and de-clare the won-ders that He

there-fore praise the Lord for his good - ness:

there-fore praise the Lord for his good - ness: and de-clare the won-ders that He

there-fore praise the Lord for his good - ness:

doth, the won - ders, the won-ders that He doth for the chil - dren of

de - clare the won - ders, the won - ders that He doth for the chil - dren of

doth, the won - ders, the won - ders that He doth for the chil - dren of

de - clare the won - ders, the won - ders that He doth for the chil - dren of

PRAISE THE LORD, O JERUSALEM.

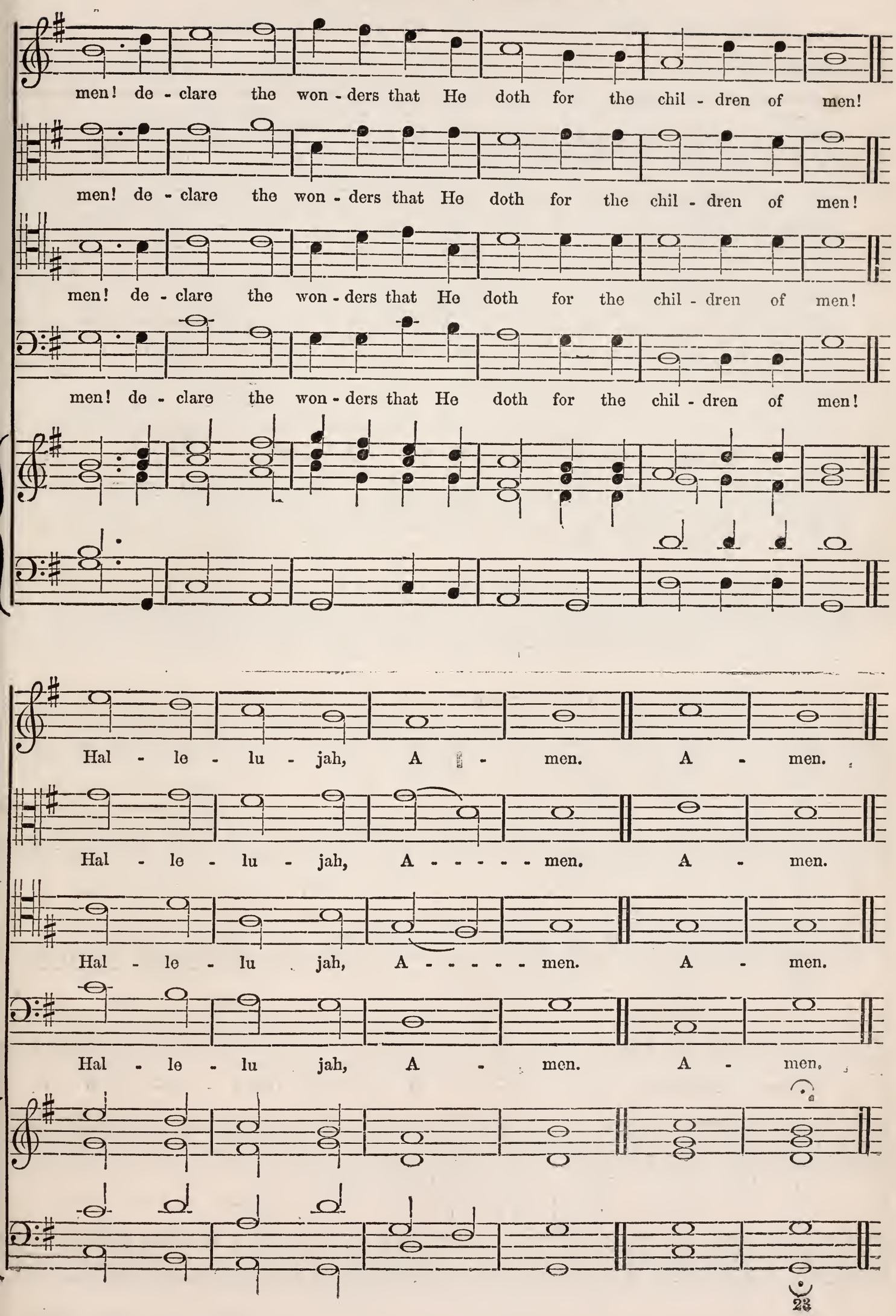

My Soul truly waiteth still upon God.—Psalm lxii, v. 1, 2.

Anthem for Four Voices. *By Adrian Batten.*

Treble.

My soul tru - ly wait - eth still up - on God: for of

Alto.

My soul tru - ly wait - eth still up - on God: for of

Tenor

My soul tru - ly wait - eth still up - on God: for of

Bass.

My soul tru - ly wait - eth still up - on God: for of

Piano-Forte or Organ.

Him com - eth my sal - va - - tion. He ve - ri - ly

Him com - eth my sal - - - - va - ti - on. He ve - ri - ly is my

Him com - - eth my sal - va - ti - on.

Him com - eth my sal - va - ti - on. He ve - - ri - ly is my

is my strength and my sal - va - tion, my sal - va - ti - on:

strength and my sal - va - ti - on, and my sal - va - ti - on:

He ve - ri - ly is my strength and my sal - va - ti - on: He is

strength and my song, and my sal - va - ti - on: He is my de-

He is my de - fence, so that I

He is my de - fence, so that I shall not

my de - fence, my de - fence, He is my de - fence, so that I

fence, so that I shall not great - ly fall, - - -

shall not great - - - - - - ly fall. And Thou, Lord, art mer - ci-

great - ly fall, great - ly fall. And Thou, Lord, art mer - ci-

shall not great - - - - - - ly fall. And Thou, Lord, art mer - ci-

- - - great - - - - - ly fall. And Thou, Lord, art mer - ci-

ful: And - - Thou, Lord, art mer - ci - ful: for Thou re - ward - est

ful: And - - Thou, Lord, art mer - ci - ful: for Thou re - ward - est

ful: And - - Thou, Lord, art mer - ci - ful: for Thou re - ward - est e- -

ful: And - - Thou, Lord, art mer - ci - ful: for Thou re - ward - est e- -

e - ve - ry man - - ac - cord - ing to his - - - - work, ac - cord - ing

e - ve - ry man ac - cord - ing to his work, ac - cord - ing

- - ve - ry man ac - cord-ing to his work, to his work, ac - cord - ing

- - ve - ry man, e - ve - ry man ac - cord - - - ing to his work, -

to his work, to - - his work, ac - cord - ing to - - - his work.

to his - - - - - work, ac - cord - ing to his work.

to his work, to his work, ac - cord - ing to his - - - work.

- - - to - - - - his work, ac - cord - ing to his work.

Offertory Anthem.—St. Matthew v, verse 16.

or Four Voices. *By Whitbroke.*

Treble.

Let your light so shine be - fore men, that they may see

Alto.

Let your light so shine be - fore men, that they may see

Tenor.

Let your light so shine be - fore men, that they may see

Bass.

Let your light so shine be - fore men, that they may see

Piano-Forte or Organ.

your good works, and glo - ri - fy your Fa - ther which is in heaven.

your good works, and glo - ri - fy your Fa - ther which is in heaven.

your good works, and glo - ri - fy your Fa - ther which is in heaven.

your good works, and glo - ri - fy your Fa - ther which is in heaven.

If ye love me.—S. John, xiv. 15, 16, 17.

Anthem for Four voices.

By Thomas Tallis.

Treble.

If ye love Me, - - keep my com - mand - ments,

Alto.

If ye love Me, - - keep my com - mand - ments,

Tenor.

If ye love Me, - - keep my com - mand - ments,

Bass.

If ye love Me, - - keep my com - mand - ments,

Piano-Forte or Organ.

and I will pray the Fa - - - - ther, and He shall

- - - and I will pray the Fa - - - ther, and

- - - and I will pray the Fa - ther, - - - and

- - - and I will pray the Fa - ther,

give you - - an - o - ther - - Com - fort - er,

He shall give you an - o - ther Com - - - - fort - er, that

He shall give you an - o - ther Com - fort - er, that He may

and He shall give you an - o - ther Com - fort - er, that He

that He - - - may bide with you for ev - er.

He may bide with you for ev - er, with you for ev - er, ev'n

bide with you for ev - er, for ev - er, may bide with you for ev - er, ev'n the

- - may bide with you for ev - er, may bide with you for ev - er, ev'n

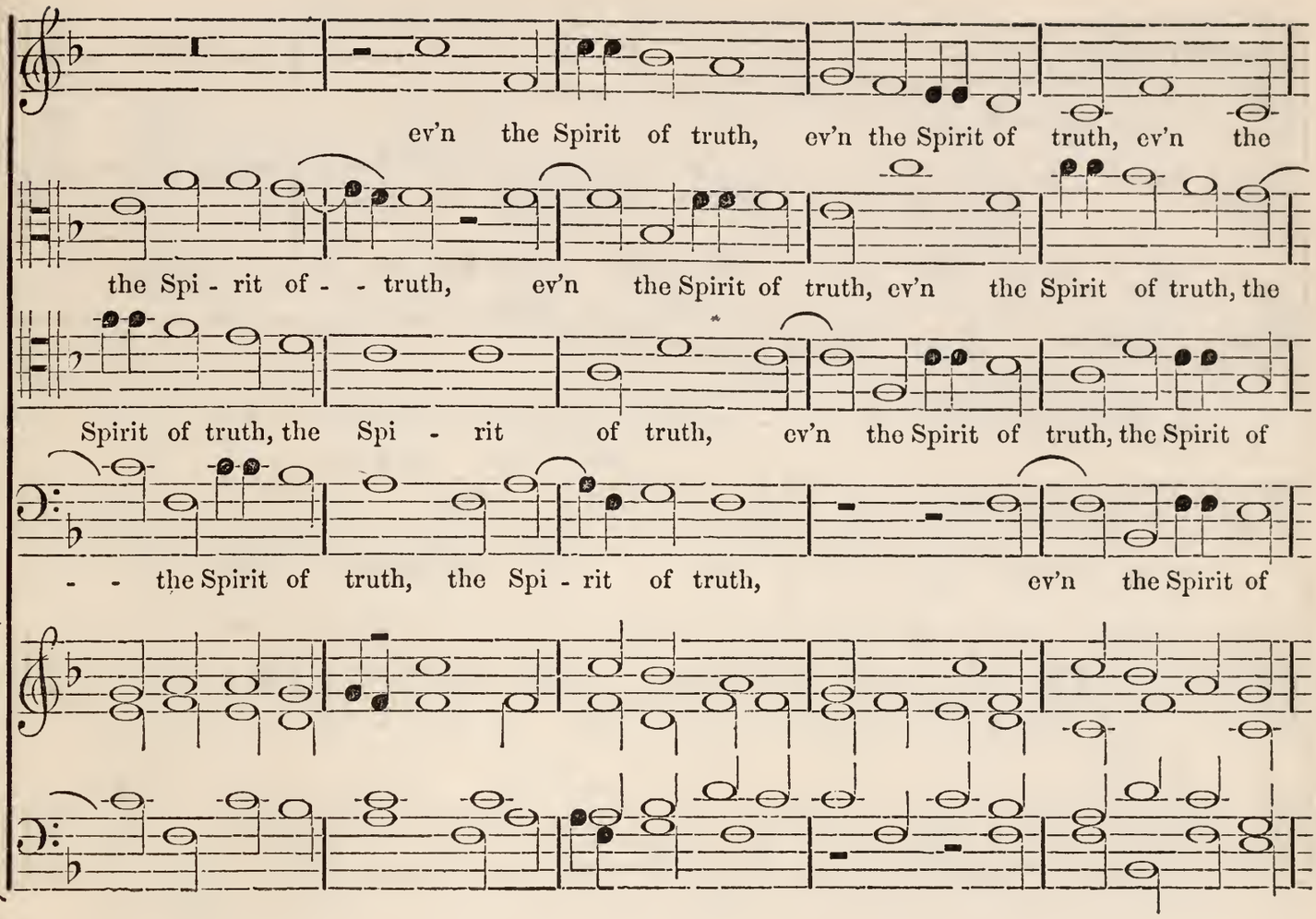
ev'n the Spirit of truth, ev'n the Spirit of truth, ev'n the
the Spi - rit of - - truth, ev'n the Spirit of truth, ev'n the Spirit of truth, the
Spirit of truth, the Spi - rit of truth, ev'n the Spirit of truth, the Spirit of
- - the Spirit of truth, the Spi - rit of truth, ev'n the Spirit of

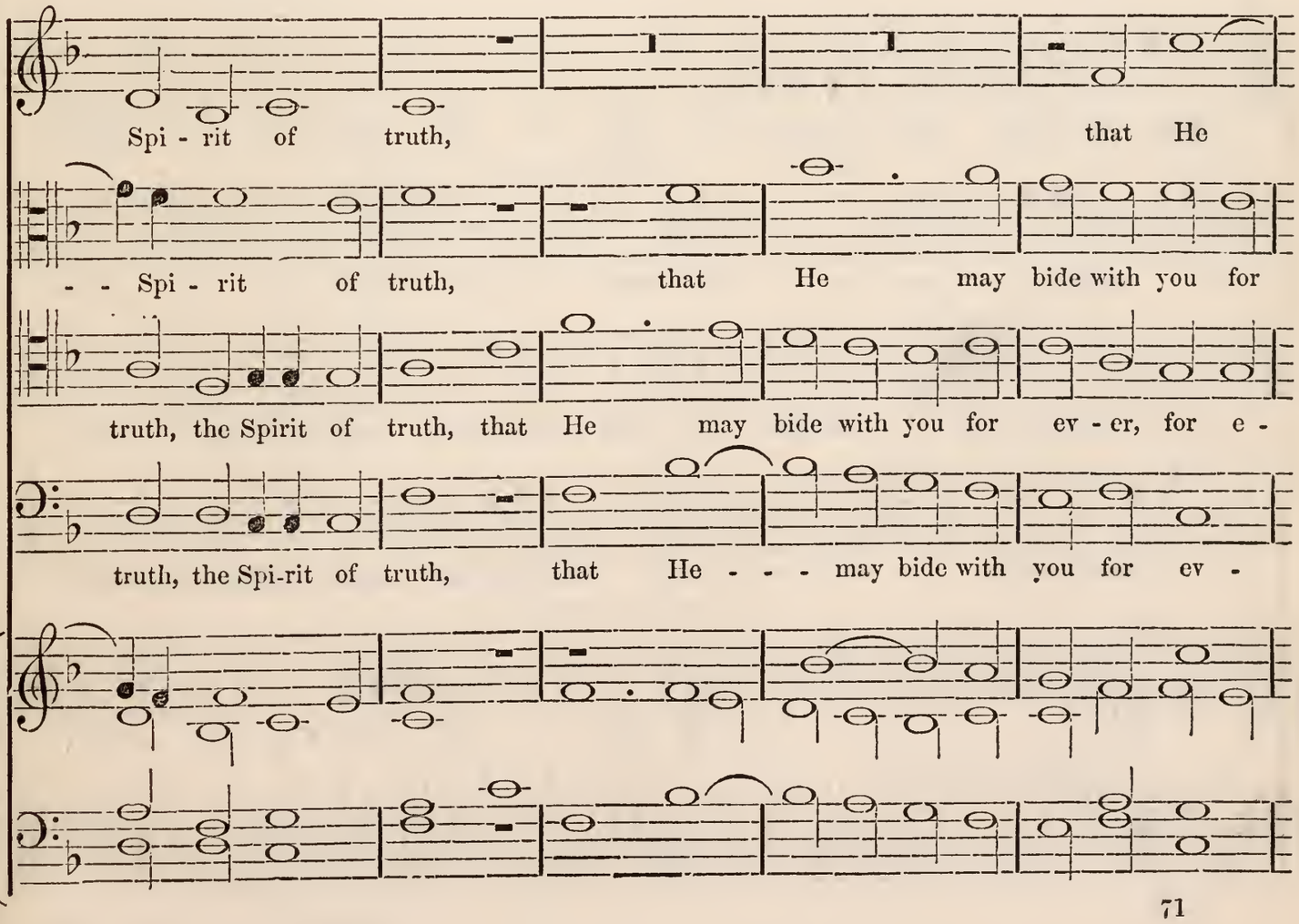
Spi - rit of truth, that He
- - Spi - rit of truth, that He may bide with you for
truth, the Spirit of truth, that He may bide with you for ev - er, for e -
truth, the Spi-rit of truth, that He - - - may bide with you for ev -

- - may bide with you for ev - er. ev'n the

ev - er, with you for ev - er, ev'n the Spi - rit of - - truth, ev'n

er, may bide with you for ev - er, ev'n the Spirit of truth, the Spi - rit

er, may bide with you for ev - er, ev'n the Spirit of truth, the Spi -

Spirit of truth, ev'n the Spirit of truth, ev'n the Spi - rit of truth.

- - the Spirit of truth, ev'n the Spirit of truth, the Spi - rit of truth.

of truth, ev'n - - the Spirit of truth, the Spirit of truth, the Spirit of truth.

- - rit of truth, ev'n the Spirit of truth, the Spirit of truth.

Thou visitest the Earth.—Psalm lxv., 9 & 12.

Anthem for Four voices. *By Dr. Maurice Greene.*

Treble.

Thou vi - sit - est the earth, and bless - est it, and

Alto.

Thou vi - sit - est the - - - earth, and

Tenor.

Thou vi - sit - est the earth, and

Bass.

Thou vi - sit - est the earth, and

Piano-Forte or Organ.

bless - est it; Thou crown - - - - - - - - - - est the year with Thy

bless - est it; Thou crown - est the year, the year with Thy

bless - est it; Thou crown - est the year with Thy

bless - est it; Thon crown - est the year with Thy good - ness, Thy

good - ness, Thou crown - est the year, the year with Thy good - ness;

good - ness, Thou crown - - - - - - - est the year with Thy good - ness:

good - ness, Thou crown - est the year with Thy good - ness: Thou

good - ness, Thou crown - - - - - - - - - est the year with Thy good - ness:

Thou vi - sit - est the earth, and bless - est it, and

Thou vi - sit - est the - - - earth and

vi - sit - est the earth, Thou vi - sit - est the earth, and

Thou vi - sit - est the earth, and

bless-est it; Thou crown-est the year, the year with Thy good-ness: Thou

bless-est it; Thou crown - est the year - with Thy good-ness: Thou

bless-est it; Thou crown-est the year,

bless-est it; Thou crown-est the year, the year with Thy good-ness: Thou

- - crown - - - - est the year with Thy good-ness: Thou

crown-est the year, the year with Thy good - ness:

Thou crown-est the year with Thy good - ness:

crown - - - - - - - est the year with Thy good - ness: Thou

crown - est the year, the year with Thy good - ness: Thou

Thou crown - - - est the year with Thy good - ness: Thou

Thou crown - est the year,

crown - est the year, the year with Thy good - ness: Thou

- - - crown - - - - est the year with Thy good - ness.

crown - est the year, the year with Thy good - ness.

Thou crown - est the year with Thy good - ness.

crown - - - - - - - - - est the year with Thy good - ness.

O how amiable are Thy Dwellings.—Psalm lxxxiv, v. 1, 2, 4.

Anthem for Four Voices. *By Vaughan Richardson.*

Treble.

O how a - mia - ble are Thy dwell - ings, thou Lord of

Alto.

O how a - mia - ble are Thy dwell - ings, thou Lord of

Tenor.

O how a - mia - ble are Thy dwell - ings, thou Lord of

Bass.

O how a - mia - ble are Thy dwell - ings, thou Lord of

Piano-Forte or Organ.

Hosts! My soul hath a de - sire and long - ing to en - ter, to

Hosts! My soul hath a de - sire and long - ing to en - ter, to

Hosts! My soul hath a de - sire and long - ing to en - ter, to

Hosts! My soul hath a de - sire and long - ing to en - ter, to

en - ter in - to the house of the Lord; my heart and my flesh re-

en - ter in - to the house of the Lord; my heart and my flesh re-

en - ter in - to the house of the Lord; my heart and my flesh re-

en - ter in - to the house of the Lord; my heart and my flesh re-

joice, - - - - - - re - joice - - - - - - - - - in the liv - ing God.

joice, re - joice - - - - - - - - - - - - - - in the liv - ing God.

joice, re - joice, - - - - - - re - joice in the liv - ing God.

joice, - - - - - - re - joice, re - joice in the liv - ing God.

O HOW AMIABLE ARE THY DWELLINGS!

Decani.

Bles - sed are they that dwell in Thy house; they will al - way be prais - ing

Bles - sed are they that dwell in Thy house; they will al - way be prais - ing

Bles - sed are they that dwell in Thy house; they will al - way be prais - ing

Bles - sed are they that dwell in Thy house; they will al - way be prais - ing

Choir organ.

Full.

Thee, Hal - le - lu - jah, Hal - le - lu - jah, Hal - le - lu - jah, Hal - le - lu - jah.

Thee, Hal - le - lu - jah, Hal - le - lu - jah, Hal - le - lu - jah, Hal - le - lu - jah.

Thee, Hal - le - lu - jah, Hal - le - lu - jah, Hal - le - lu - jah, Hal - le - lu - jah.

Thee, Hal - le - lu - jah, Hal - le - lu - jah, Hal - le - lu - jah, Hal - le - lu - jah.

Full.

O HOW AMIABLE ARE THY DWELLINGS!

Cantoris.

Bles - sed are they that dwell in Thy house; they will al - way be prais - ing

Bles - sed are they that dwell in Thy house; they will al - way be prais - ing

Bles - sed are they that dwell in Thy house; they will be al - way prais - ing

Bles - sed are they that dwell in Thy house; they will al - way be prais - ing

Choir.

Full.

Thee, Hal - le - lu - jah, Hal - le - lu - jah, Hal-le - lu - jah, Hal - le - lu - jah, Hal - le -

Thee, Hal-le - lu - jah, Hal-le - lu - jah, Hal-le - lu - jah, Hal - le - lu - jah, Hal - le -

Thee, Hal - le - lu - jah, Hal - le - lu - jah, Hal - le - lu - jah, Hal - le - lu - jah, Hal - le -

Thee, Hal - le - lu - jah, Hal-le - lu - jah, Hal-le - lu - jah, Hal - le - lu - jah, Hal - le -

Full.

lu - jah, Hal - le - lu - jah, Hal - le - lu - jah, Hal - le - lu - jah.

lu - jah, Hal - le - lu - jah, Hal - le - lu - jah, Hal - le - lu - jah.

lu - jah, Hal - le - lu - jah, Hal - le - lu - jah, Hal - le - lu - jah.

lu - jah, Hal - le - lu - jah, Hal - le - lu - jah, Hal - le - lu - jah.

Not unto us, O Lord.—Psalm cxv. v. 1; and cxlv. v. 17, 21.

Anthem for Four Voices.

Adapted from Henry Lawes and Richard Farrant,
By Henry Aldrich, D.D.

Treble.

Not un - to us, Lord, not un - to us, but to Thy Name give the

Alto.

Not un - to us, Lord, not un - to us, but to Thy Name give the

Tenor.

Not un - to us, Lord, not un - to us, but to Thy Name give the

Bass.

Not un - to us, Lord, not un - to us, but to Thy Name give the

Organ.

Choir organ.

praise: For Thou are faith - ful in all Thy works, and just in all Thy

praise; For Thou are faith - ful in all Thy works, and just in all Thy

praise: For Thou are faith - ful in all Thy works, and just in all Thy

praise: For Thou are faith - ful in all Thy works, and just in all Thy

Chorus.

ways. Hal - le - lu - jah, Hal - le - lu - jah, The Lord is faith - ful in

ways. Hal - le - lu - jah, Hal - le - lu - jah, The Lord is faith - ful in

ways. Hal - le - lu - jah, Hal - le - lu - jah, The Lord is faith - ful in

ways. Hal - le - lu - jah, Hal - le - lu - jah, The Lord is faith - ful in

Great organ.

all His works, Hal - le - lu - jah, Hal - le - lu - jah, and just in all His

all His works, Hal - le - lu - jah, Hal - le - lu - jah, aud just in all His

all His works, Hal - le - lu - jah, Hal - le - lu - jah, and just in all His

all His works, Hal - le - lu - jah, Hal - le - lu - jah, and just in all His

ways. Not un - to us, O Lord, but to Thy Name give the praise: For

ways. Not un - to us, O Lord, but to Thy Name give the praise: For

ways. Not un - to us, O Lord, but to Thy Name give the praise: For

ways. Not un - to us, O Lord, but to Thy Name give the praise: For

Thou are faith - ful in all Thy works, and just in all Thy ways.

Thou are faith - ful in all Thy works, and just in all Thy ways.

Thou are faith - ful in all Thy works, and just in all Thy ways.

Thou are faith - ful in all Thy works, and just in all Thy ways.

Verse.

My mouth shall speak of Thy praise, O

My mouth shall speak of Thy praise, O Lord, of Thy praise, O

My mouth shall speak of Thy praise, O Lord, my mouth shall speak of Thy praise, O

My mouth shall speak of Thy praise, O Lord, my mouth shall speak of Thy praise, O

Choir.

Lord, and let all flesh give thanks un - to Thy ho - ly Name for ev-

Lord, and let all flesh give thanks un - to Thy ho - ly Name for ev-

Lord, and let all flesh give thanks un - to Thy ho - ly Name for ev-

Lord, and let all flesh give thanks un - to Thy ho - ly Name for ev-

er, give thanks un - to Thy ho - ly Name for ev - er.

er, give thanks un - to Thy ho - ly Name for ev - er.

er, give thanks un - to Thy ho - ly Name for ev - er.

er, give thanks un - to Thy ho - ly Name for ev - er.

Full.

My mouth shall speak of Thy praise, O Lord,

My mouth shall speak of Thy praise, O Lord,

My mouth shall speak of Thy praise, O Lord, of Thy praise, O Lord, my mouth shall

My mouth shall speak of Thy praise, O Lord, of Thy praise, O Lord, my mouth shall

Full Organ.

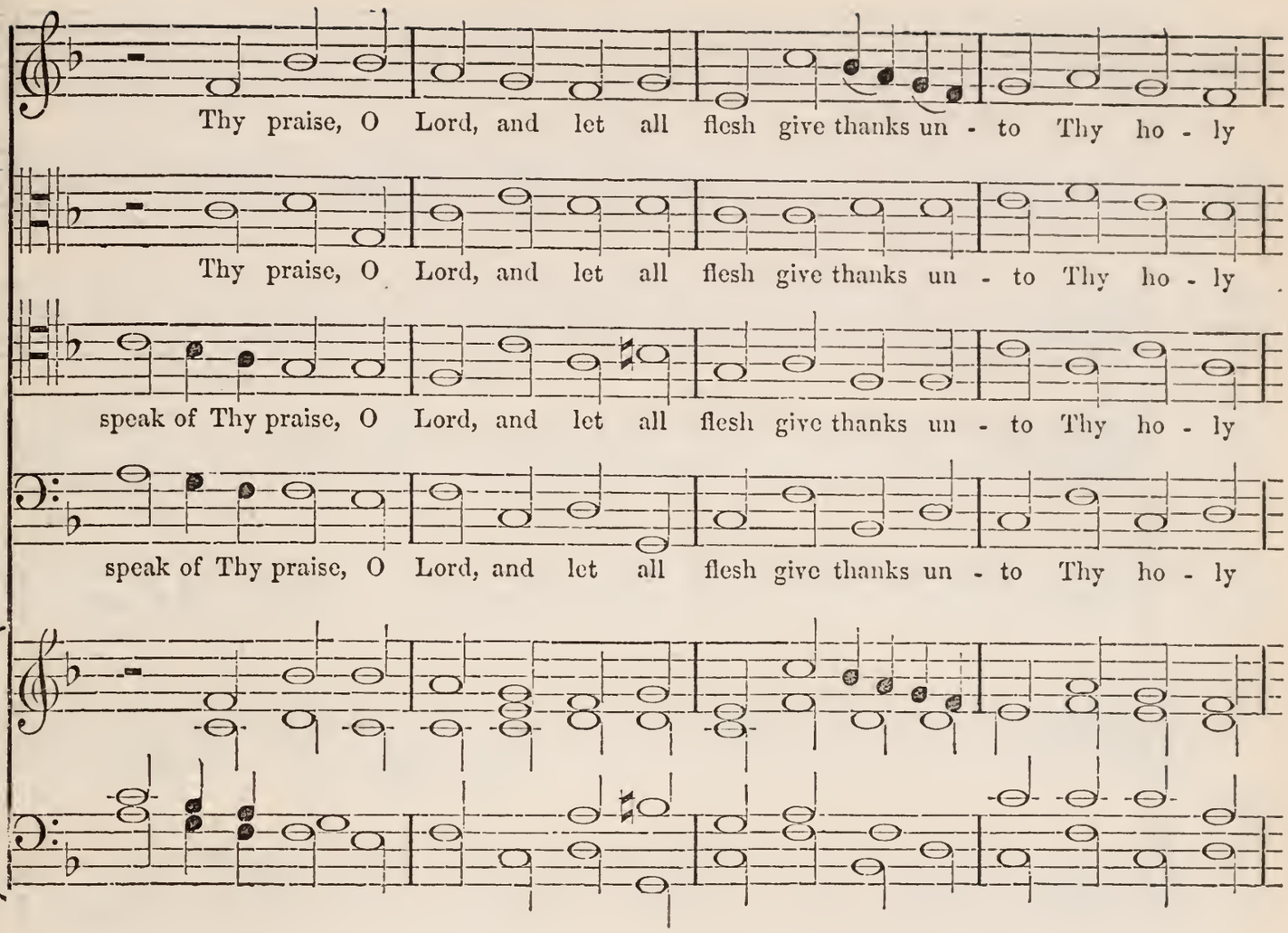
Thy praise, O Lord, and let all flesh give thanks un - to Thy ho - ly
Thy praise, O Lord, and let all flesh give thanks un - to Thy ho - ly
speak of Thy praise, O Lord, and let all flesh give thanks un - to Thy ho - ly
speak of Thy praise, O Lord, and let all flesh give thanks un - to Thy ho - ly

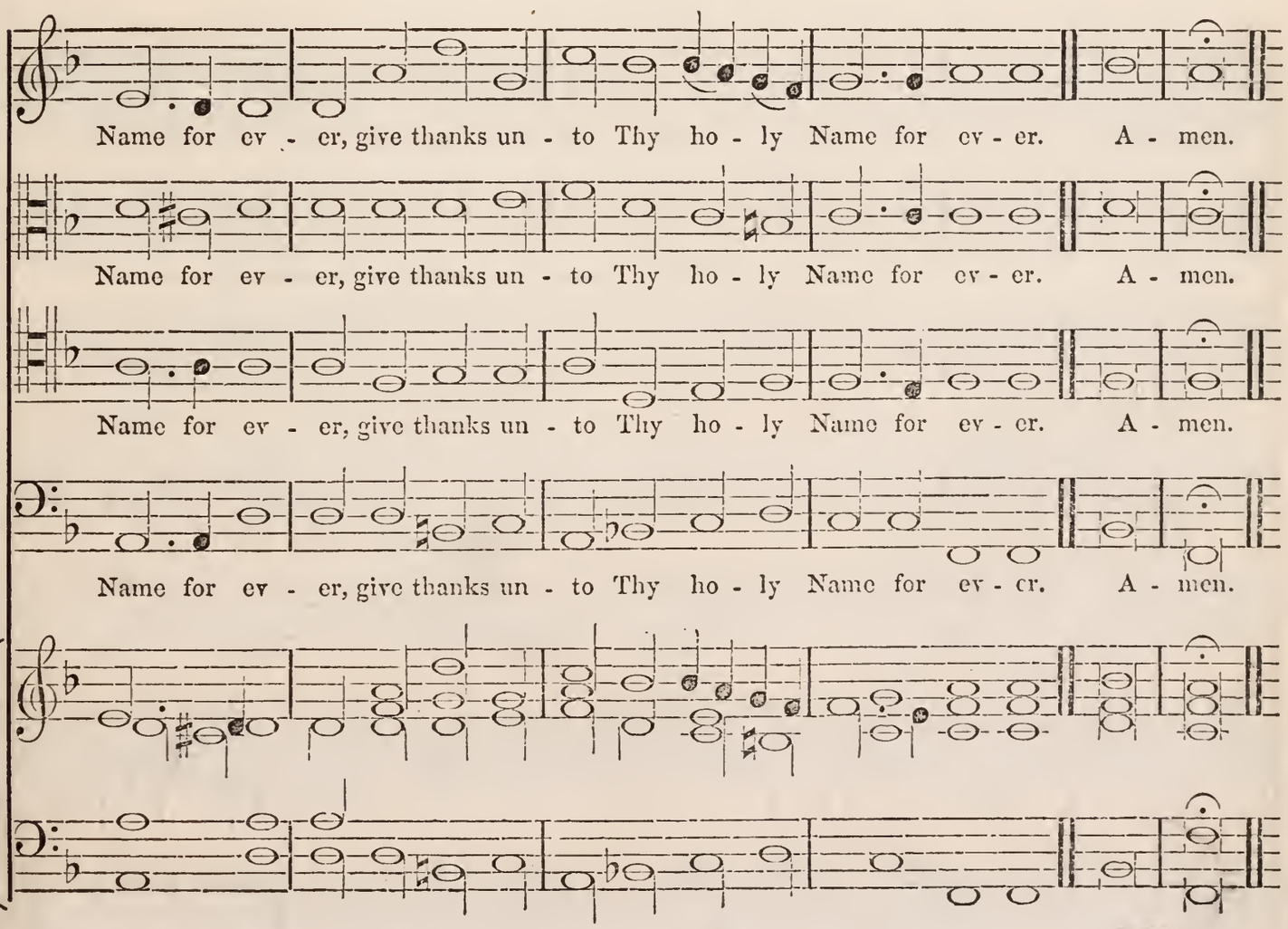
Name for ev - er, give thanks un - to Thy ho - ly Name for ev - er. A - men.
Name for ev - er, give thanks un - to Thy ho - ly Name for ev - er. A - men.
Name for ev - er, give thanks un - to Thy ho - ly Name for ev - er. A - men.
Name for ev - er, give thanks un - to Thy ho - ly Name for ev - er. A - men.

Hear my Prayer.—Psalm lv., v. 1, 2, 4, 6.

Anthem for Five Voices. By *Adrian Batten.*

Soprano.

Hear my prayer, O God, Hear my

Alto Decani.

Hear my prayer, O - - - God, O - - - God, O - - -

Alto Cantoris.

Hear my prayer, O

Tenor.

Hear my prayer, O God, O God, Hear my

Bass.

Hear my prayer, O God, O - -

Organ.

prayer, O God, O God: and hide not Thy-self from my pe - ti - ti -

God, O - - - God: and hide not Thy-self from my pe - ti - ti -

God, Hear my prayer, O God, O God: and hide not Thy - self from my pe - ti-ti - on,

pray - er, O God: and hide not Thy-self from my pe - ti - ti -

- - God, Hear my prayer, O God:

HEAR MY PRAYER.

on, and hide not Thy - self from my pe - ti - ti - on. Take heed un - to me, and

on, from my pe - ti - ti - on. Take heed un - to me, and

and hide not Thy - self from my pe - ti - ti - on. Take heed un - to me, and

on, and hide not Thy - self from my pe - ti - ti - on. Take heed un - to me, and

and hide not Thy - self from my pe - ti - ti - on. Take heed un - to me, and

hear me, take heed un - to me, and hear me: how I mourn

hear me, take heed un - to me, and hear me:

hear me, take heed un - to me, and hear me: how - mourn

hear me, take heed un - to me, and hear me: how I mourn

hear me. take heed un - to me, and hear me:

- - in my pray - er, and am vex - ed, and am vex -

how I mourn in my pray-er, and am vex -

in my pray - er, and am vex - - - - ed, how I mourn in my prayer and am vex -

in my pray-er, and am vex - ed, how I mourn in my pray - er, and am vex -

how I mourn in my pray - er, and am vex -

- ed, how I mourn in my prayer, and am vex - - - ed.

- ed, how I mourn in my pray - er, and am vex - ed.

- ed, how I mourn in my pray - er, and am vex - ed.

ed, how I mourn in my prayer, and am vex - ed.

ed, how I mourn in my pray - er, and am vex - ed.

Verse. Decani.

My heart is dis - qui - et - ed with - in - - - me: and the fear of death is

My heart is dis - qui - et - ed with - in me: and the fear of death is

My heart is dis - qui - et - ed with - in - - me: and the fear of death is

Decani.

My heart is dis - qui - et - ed with - in me: and the fear of death, of death is

Verse.

fallen up - on me, and the fear of death is fallen, is fallen up - on me.

fallen up - on me, and the fear of death is fallen, is fallen up - on me.

fallen up - on me, and the fear of death is fallen, is fallen up - on me.

fallen up - on me, and the fear of death is fallen, is fallen up - on me.

Full.

Then I said, then I said, O that I had wings like a

Then I said, then I said, O that I had wings like a

Then I said, then I said, O that I had wings like a

Then I said, then I said, O that I had wings like a

Then I said, then I said, O that I had wings like a

Full.

dove, O that I had wings like a dove, like a dove: then

dove, O that I had wings like a dove, like a dove: then

dove, O that I had wings like a dove, like a dove: then

dove, O that I had wings like a dove, like a dove:

dove, O that I had wings like a dove, like a dove:

would I flee a-way, and be at rest, then would I flee a - way, then would I flee a-

would I flee a - way, and be at rest, then would I flee a - way,

would I flee a - way, and be at rest, then would I flee away, and be at

then would I flee a - way, and be at rest, at rest, then would I

then would I flee a - way, and be at rest, then would I flee

way, then would I flee away, and be at rest, and be at rest,

and be at rest, then would I flee a - way, and be at rest, and

rest, then would I flee a - way, and be at rest, and be at - -

flee a-way, and be at rest, then would I flee a - way, a - way, and be at

a - - way, then would I flee a - way, and be at rest, and be at rest, at

- - then would I flee a-way, and be at rest, at rest, then would I

be at rest, and be at rest, then would I flee a-

rest, then would I flee a-way, and be at rest, and be at rest,

rest, then would I flee a - way, a - way, then would I flee a-way, a - way, and

rest, then would I flee a - way, and be at rest, then would I flee a-

flee a - way, and be at rest, and be at rest.

way, and be at rest, at rest, and be at rest.

and be at rest, and be at rest. - -

be at rest, then would I flee a - way, and be at rest.

way, and be at rest, then would I flee a - way, and be at rest.

Lord, who shall dwell in Thy Tabernacle.—Psalm xv.

Anthem for Four Voices.

By Dr. Benjamin Rogers.

Soprano.

Lord, who shall dwell in Thy ta - ber - na - cle, or

Alto.

Lord, who shall dwell in Thy ta - ber - na - cle, or

Tenor.

Lord, who shall dwell in Thy ta - ber - na - cle, or

Bass.

Lord, who shall dwell in Thy ta - ber - na - cle, or

Organ.

who shall rest up - on Thy ho - ly hill? Ev'n he, ev'n he,

who shall rest up - on Thy ho - ly hill? He, ev'n he,

who shall rest up - on Thy ho - ly hill? Ev'n he, ev'n he, ev'n

who shall rest up - on Thy ho - ly hill? Ev'n he, ev'n

that lead-eth an un - cor - rupt life, and doth the thing which is

that lead-eth an un - cor - rupt life, and doth the thing which is

he, that lead-eth an un - cor - rupt life, and doth the thing which is

he, that lead-eth an un - cor - rupt life, and doth the thing which is

right, and speak-eth the truth from his heart. He that hath us - ed no de-

right, and speak-eth the truth from his heart. He that hath us - ed no de-

right, and speak-eth the truth from his heart. He that hath us - ed no de-

right, and speak-eth the truth from his heart. He that hath us - ed no de-

ceit in his tongue, nor done ev - il to his neigh - bour, and

ceit in his tongue, nor done ev - il to his neigh - bour, and

ceit in his tongue, nor done ev - il to his neigh - bour, and

ceit in his tongue, nor done ev - il to his neigh - bour, and

hath not slander'd his neigh - bour. He that sett - eth not by him-

hath not slander'd his neigh - bour. He that sett - eth not by him-

hath not slander'd his neigh - bour. He that sett - eth not by him-

hath not slander'd his neigh - bour. He that sett - eth not by him-

self, but is low - ly in his own eyes, and maketh much of

self, but is low - ly in his own eyes, and maketh much of

self, bat is low - ly in his own eyes, and maketh much of them -

self, but is low - ly in his own eyes, and maketh much of

them that fear the Lord. He that hath not giv'n his mo - ney up - on

them that fear the Lord. He that hath uot giv'n his mo - ney up - on

- - that fear the Lord. He that hath not giv'n his mo - ney up-on u -

them that fear the Lord. He that hath not giv'n his mo - ney up - on

u - su - ry, nor ta - ken re - ward a -

u - su - ry, nor ta - ken re - ward, nor ta - ken re - ward a -

- - su - ry nor ta - ken re - ward, nor ta - ken re - ward a -

u - su - ry, nor ta - ken re - ward, nor ta - ken re - ward a -

gainst the in - no - cent, a - gainst the in - no - cent. Who - so

gainst the in - no - cent, a - gainst the in - no - cent. Who - so

gainst the in - no - cent, a - gainst the in - no - cent. Who - so

gainst the in - no - cent, a - gainst the in - no - cent. Who - so

doth these things shall nev - er fall,

doth these things shall nev - er fall, shall

doth these things shall nev - er fall, shall nev - er fall,

doth these thinge shall nev - er fall, shall nev - er fall,

shall nev - er fall, shall nev - er, nev - er fall.

- - - nev - er fall, shall nev - er fall, shall nev - er fall.

nev - er fall, nev - er fall, shall nev - - - er fall.

shall nev - er fall, shall nev - er, nev - er fall.

Have mercy upon me, O God.—Psalm li. v. 1, 2.

Anthem for Four Voices. *By Richard Gibbs.*

Soprano.

Have mer - cy up - on me, O God, have mer - cy up - on me,

Alto.

Have mer - cy up - on me, O God, have mer - cy up - on

Tenor.

Have mer - cy up - on me, O God, have mer - cy up - on

Bass.

Have mer - cy up - on me, O God, have mer - cy up - on

Organ.

O God, ac - cord - ing to Thy great good - ness, ac -

me, O God, ac - cord - ing to Thy great good - ness, ac -

me, O God, ac - cord - ing to Thy great good - ness, ac -

me, O God, ac - cord - ing to Thy great good - ness, ac - cord - ing

cord - ing to Thy great good - - - ness: ac - cord - ing to the mul -

cord - ing to Thy great good - ness: ac - cord - ing to the mul -

cord - ing to Thy great good - ness: ac - cord - ing to the

to Thy great, great good - - - ness: ac - cord - ing to the

- ti - tude of Thy mer - cies do a - way, do a -

- ti - tude of Thy mer - cies do a-way mine of - fen - ces.

mul - ti - tude of Thy mer - cies do a - way, do a - way,

mul - ti - tude of Thy mer - - cies do a - way mine of -

way mine of - fen - ces do a - way mine of - fen - ces. Wash me throughly

do a-way mine of - fen - ces, do a-way mine of- - fen - ces. Wash me throughly

do a-way mine of - fen - ces, do a-way mine of - fen - ces. Wash me throughly

fen - ces, do a-way mine of - fen - ces, mine of - fen - ces. Wash me throughly

from my wick - ed - ness, wash me through - ly from my wick - ed -

from my wick - ed - ness, wash me through ly from my wick - ed -

from my wick - ed - ness, wash me through-ly from my wick - - - - - - ed -

from my wick - ed - ness, wash me through - ly from my wick - - ed -

ness, and cleanse me from my sin, and cleanse me from my

ness, and cleanse me from my sin, from my sin, and cleanse me from my sin, from my

ness, and cleanse me from my sin, and cleanse me from my sin, and

ness, and cleanse me from my sin, and cleanse me from my sin, and cleanse me from my

sin, and cleanse me from my sin. A - - - - - - men. A - - men.

sin, and cleanse me from my sin. A - - - - - - - - - - men.

- - cleanse me from my sin. A - - - - - - - - - - - - - men.

sin, and cleanse me from my sin, A - - - - - - - - - - men.

Wherewithal shall a young man.—Psalm cxix. part 2. v. 1, 2, 4.

Anthem for Four Voices.

By Dr. John Alcock.

Treble.

Where - with - al shall a young man cleanse his

Alto.

Where - with - al shall a young man cleanse his

Tenor.

Where - with - al shall a young man cleanse his

Bass.

Where - with - al shall a young man cleanse his

Organ.

way? ev'n by ru - ling him - self, by ru - ling him - self, him -

way? ev'n by ru - ling him - self, by ru - ling him -

way? ev'n by ru - - ling him - self af - ter

way? ev'n by ru - ling him - self, by ru - ling him -

self af - ter Thy word, ev'n by ru - ling him - self

self af - ter Thy word, ev'n by ru - ling him - self af -

Thy word, ev'n by ru - ling him - self af - ter

self af - ter Thy word, ev'n by ru - ling him - self af -

af - ter Thy word. With my whole heart have I sought

- ter Thy word. With my whole heart have I sought

Thy word. With my whole heart have I sought

ter Thy word. With my whole heart have I sought

Choir organ.

Thee. O let me not go

Thee. O let me not go wrong out of Thy com -

Thee. O let me not go wrong out of Thy commandments, let me not go

Thee. O let me not go wrong out of Thy com - mandments, O let me

wrong, go wrong out of Thy com - mand - ments. Bless -

mand - ments, out of Thy com - mand - - - - ments. Bless -

wrong, go wrong out of Thy com - mand - ments. Bless -

not go wrong out of Thy com - mand - ments. Bless -

Full.

- - ed art Thou, O Lord, Bless - ed art Thou, O Lord. O teach

- - ed art Thou, O Lord, Bless - ed art Thou, O Lord. O teach

- - ed art Thou, O Lord, Bless - ed art Thou, O Lord

- - ed art Thou, O Lord, Bless - ed art Thou, O Lord

me Thy sta - - tutes, O teach me Thy sta - tutes.

me Thy sta - - tutes, O teach me Thy sta - tutes.

O teach me Thy sta - - tutes, Thy sta - tutes.

O teach me Thy sta - tutes, Thy sta - tutes.

I give you a New Commandment.—St. John, xiii, 34, 35.

Anthem for Four Voices. *By Dr. John Shephard.*

Treble.

I give you a new com - mand - ment, that ye love

Alto.

I give you a new com - mand - ment,

Tenor.

I give you a new com - mand - ment, that

Bass.

I give you a new com - mand - ment, that

Organ.

one an - o - ther ev'n as I have loved you, ev'n as I have lov - ed

that ye love one an - o - ther, ev'n as I have

ye love one an - o - - - ther, ev'n as I have lov - ed you

ye love one an - o - ther, ev'n as I have lov - ed

I GIVE YOU A NEW COMMANDMENT.

you, as I - - - have lov - ed you. By this shall all men know that ye are

lov - - - - - - - ed you.

ev'n as I have lov - ed you. By this shall all men know

you, ev'n as I have lov - ed you. By this shall

My dis - ci - ples, by this shall all men know that ye are My dis - ci - ples,

By this shall all men know that ye are My dis - ci - ples, that

- - that ye are My dis - ciples, shall know that ye are My dis - ci - ples,

all men know that ye are My dis - ci - ples, If ye love

I GIVE YOU A NEW COMMANDMENT.

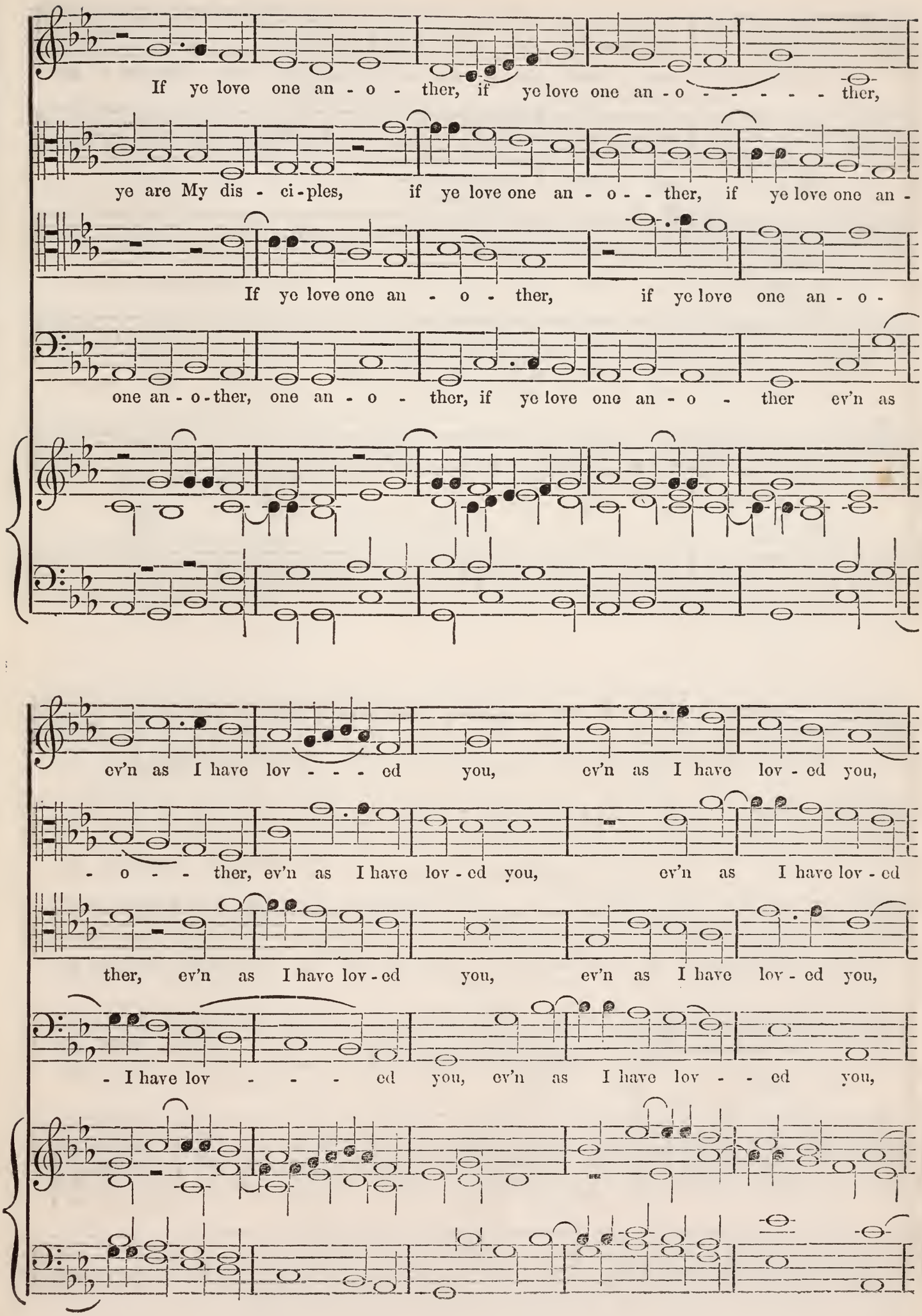

I GIVE YOU A NEW COMMANDMENT.

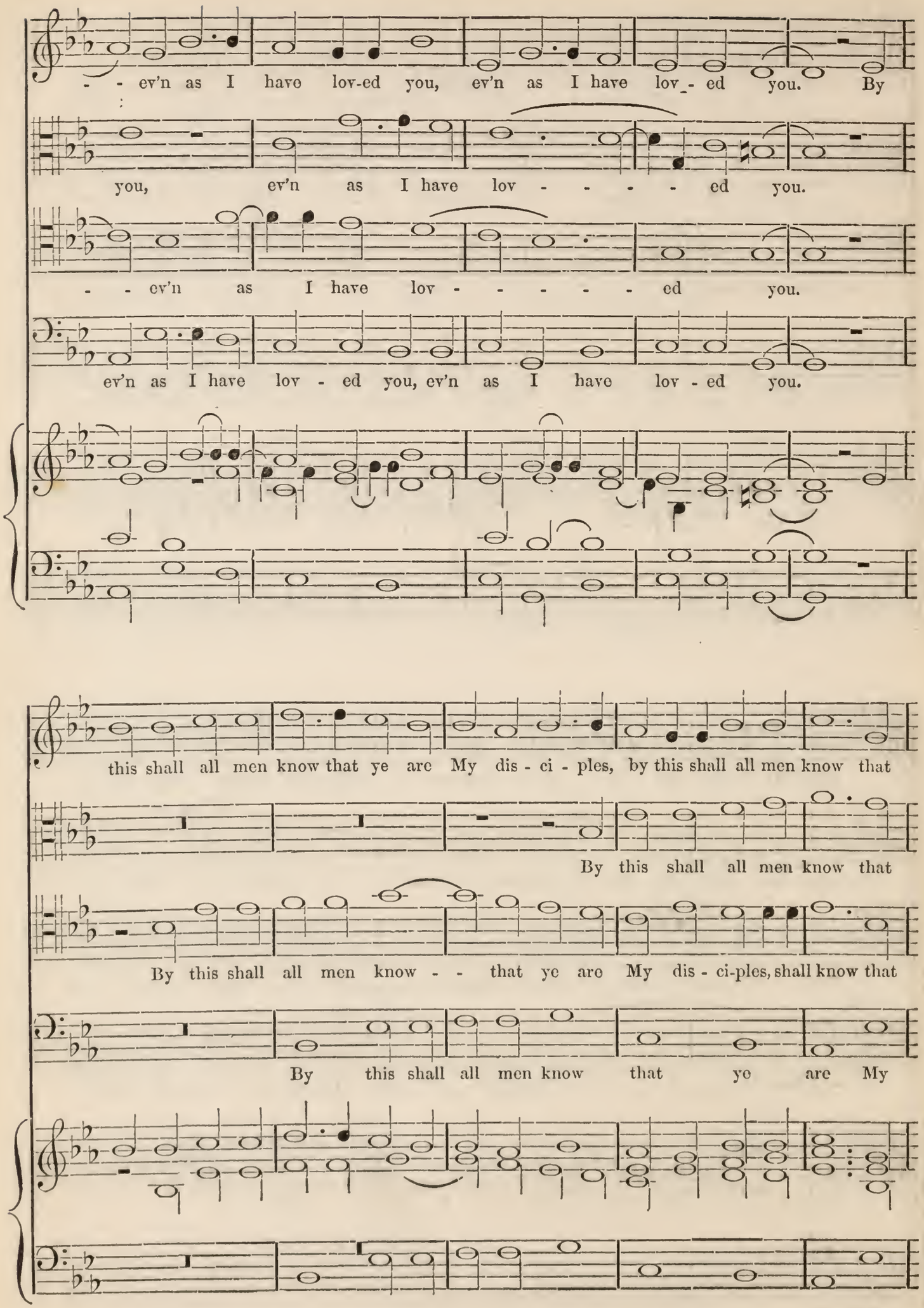

I GIVE YOU A NEW COMMANDMENT.

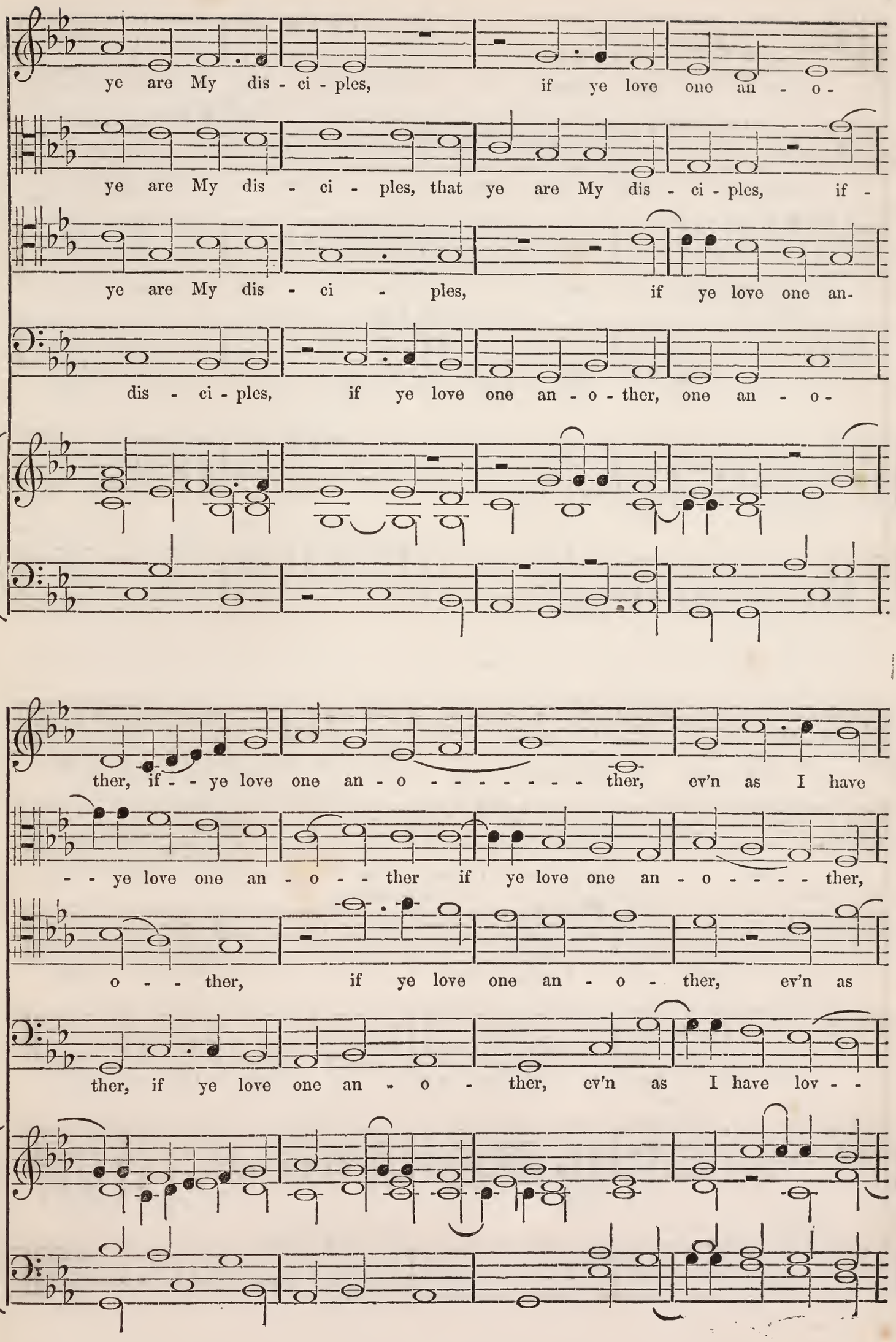
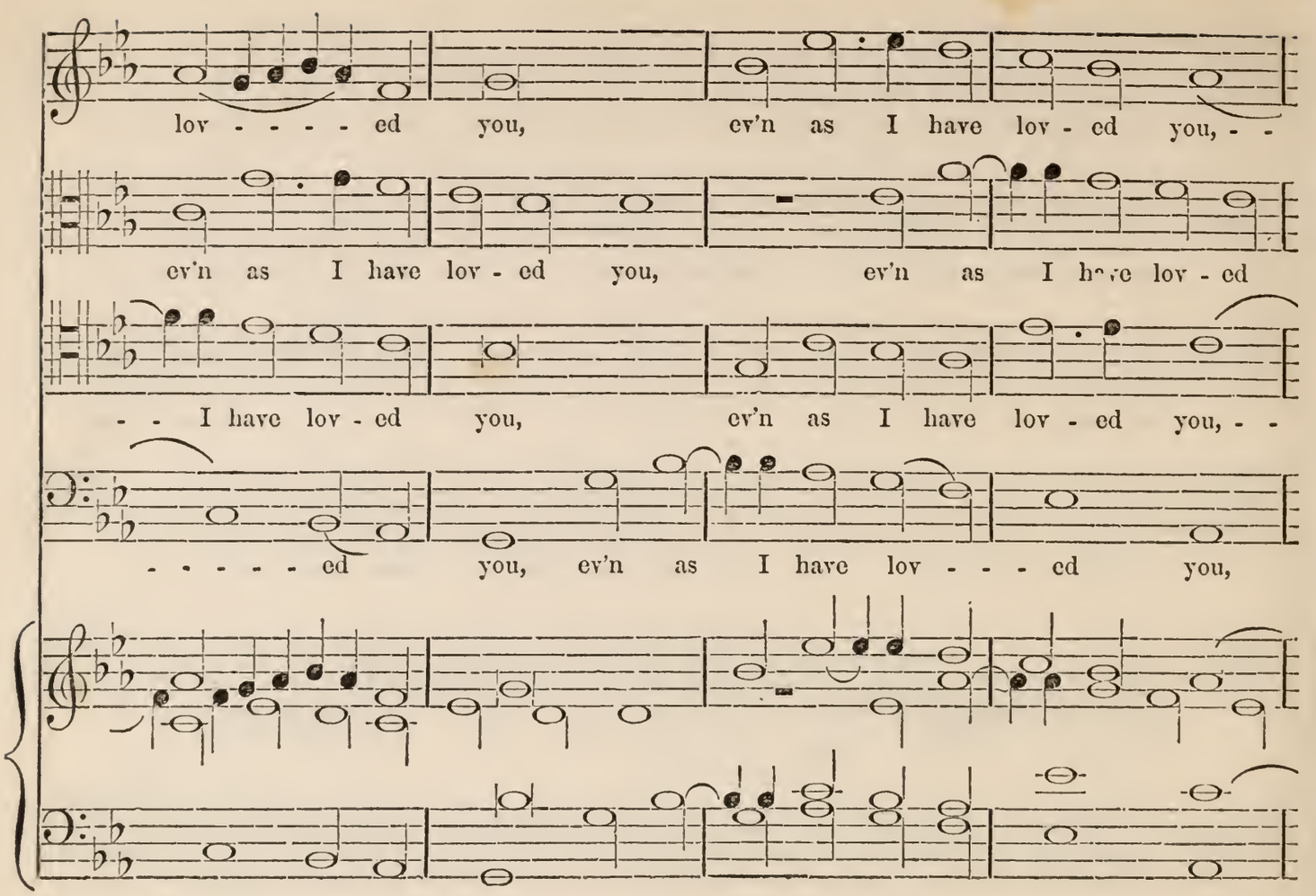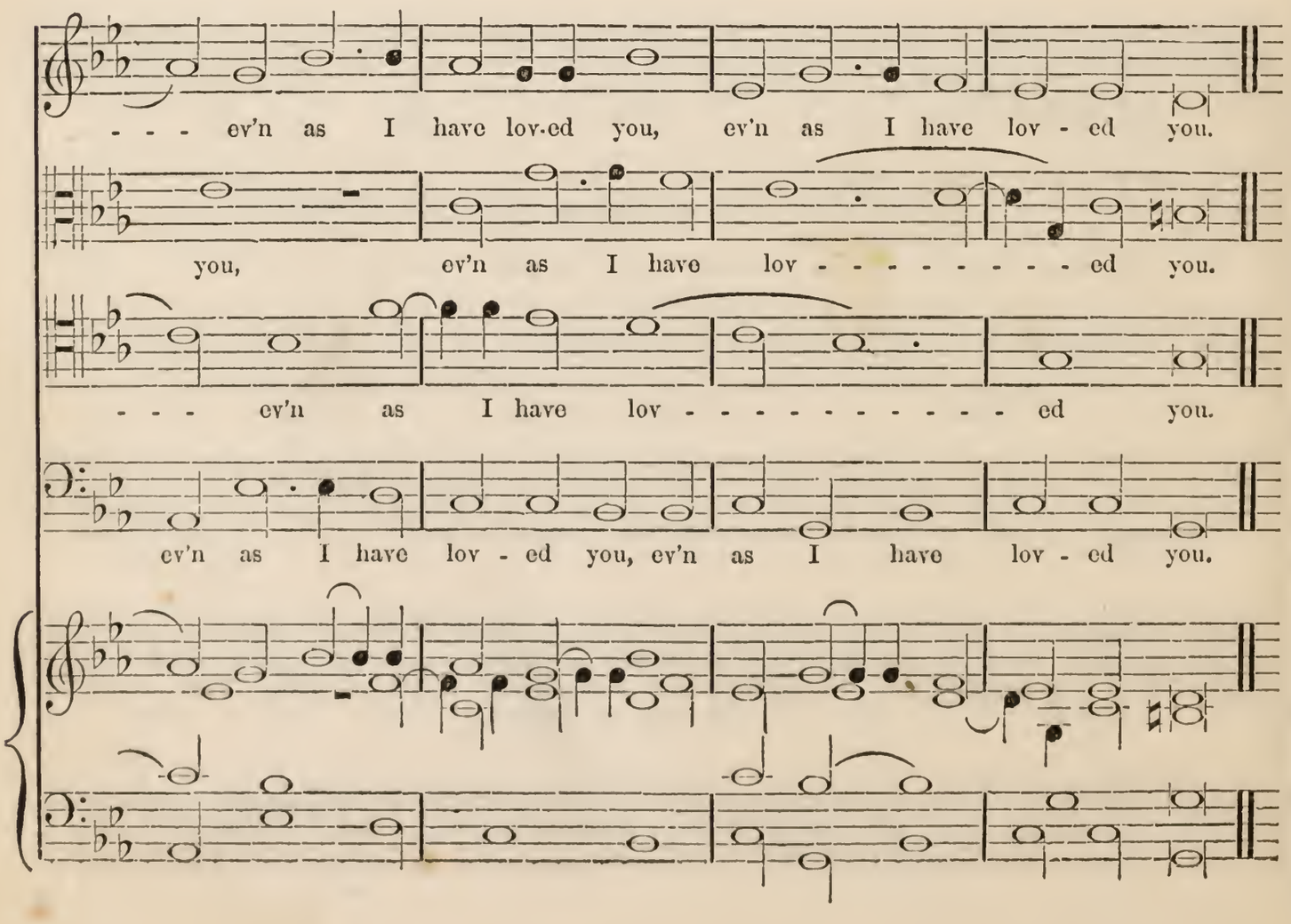
I GIVE YOU A NEW COMMANDMENT.